OCTOBER 23, 1925.—[PART II]

SELECT YOUR RADIO AT COLYEAR'S
Featuring Famous "Makes" ... Department—Main Floor ... Easy Terms of Payment
Gilfillan ... Tube ... Neutrodyne
$70.00
Portable Victrola No. 35
Folds up like a suitcase. Has record and needle carriers. Next fabric case as shown. Price $30.00
... Payment, Then $1.00 a Week ... Open Saturday Evenings
COLYEAR'S "Where Bargains Reign" 511 SOUTH MAIN STREET ... Fifth and Main Streets
Correct weight ... be shapely
Remember This by H. M. Stansifer
If you are courteous to some people they think they have you bluffed.

In Two Parts—36 Pages
PART I—TELEGRAPH SHEET—18 PAGES

The Los Angeles Times
"Sail on, sail on, and on, and on."
[SATUR]DAY MORNING, OCTOBER 24, 1925. DAILY, 5 CENTS. SUNDAY 10 CENTS.
GREATER SOUTHERN CALIFORNIA
Liberty Under Law—Equal Rights—True Industrial Freedom

[ST]ATE TAX [R]EPEAL HIT

... Opposed [by] Committee

... to Resist Action ... State Levies ... Uniform.

... at End of Six [Y]ears Proposed as Alternative

[EXCLUSIVE DISPATCH]

[WASH]INGTON, Oct. 23.—Al-... for nearly a ... including a formi-... of governors, de-... repeal of the Federal es-... before the House Ways and ... Committee today, members ... made it plain that ... resist such action until ... of State inheritance tax-...

... of the national ... inheritance taxation, ... made public for the ... before the committee, ... find considerable favor, ... the lawmakers and with ... These recom-... which were presented ... Frederic A. Delano, former ... of the Wabash Railroad ... member of the Federal ... Board, proposed repeal of ... estate tax to take place ... of six years.

... ON RECORD

... meantime the plan would ... a downward revision ... estate tax, together with the ... of a credit against the ... of all inheritance ... States up to 80 per ... Federal tax, the present ... a credit only up to ... of the Federal tax. By ... repeal becomes effec-... committee was of ... that it would be pos-... about substantial uni-... in inheritance taxation ... the States.

... American Bankers' Associa-... among the organizations ... on record for ... of the Federal State ...

... will not be a strict ... on the question ... of the estate tax was ... the fact that both Re-... and Democrats were ... favoring the re-... estate tax as advocated ... of the Treasury Mel-... both Republicans and ... at the committee ... reluctance to take such ... unconditionally. ... representatives of the States ... for repeal of the ...

[Continu]ed on Page 2, Column 5)

FRENCH GUNS KILL 2000 MOSLEMS IN DAMASCUS

Rebel Quarter of City Destroyed in Revolt Incited by Druses; Americans Are Safe

[BY CABLE—EXCLUSIVE DISPATCH]

DAMASCUS, Oct. 23.—In quelling the Mohammedan rebellion the French shelled parts of Damascus, setting them afire, and they are now burning. It is conservatively estimated that there are 1000 dead. It is generally believed from the list of unofficial figures that 2000 paid with their lives for following the Druses who had secretly entered the city. The American Consul, James H. Keeley, has ordered twenty-one American citizens to leave.

Passing over the American Consul's house, the shells from the French forts swept the seething native city of Damascus day and night, the houses bursting into flames while the panic-stricken Mussulmans, whom the Druses led into rebellion, were running to the bazaars or sheltering mud houses, which crumbled. The French guns systematically tore up the Mohammedan section near the "Street called Straight," of biblical fame, which all tourists know for its antique bazaars. The house of Annanias and the famous French institute, the most marvelous house in the world, and the recently made French museum, housing priceless relics of the Greco-Roman civilizations, were victims of the rebellion, the museum being pillaged by bandits co-operating with the Mohammedans.

ARMENIANS SLAIN

The rebellion started Sunday, when 600 Druses with turbans, indistinguishable from Arabs, filtered into the native section, fomenting a revolt. Two Cherkassian soldiers quarreled, and one fired, killing a bystander. The bystander happened to be a Mohammedan, and immediately the cry of "massacre" sounded and the fanatic Mussulmans arose everywhere. Within a minute the filthy, overcrowded fanatic quarter, which is one of the wonders of the world to tourists, was ablaze with revolution, which took the form of a religious war. The first victims were Armenians. About 100 Armenions died, and many homes and shops were pillaged and burned.

The only solution for the French was to withdraw their troops and barricade the Christian European sections and suppress the natives. The natives murdered French soldiers wherever they outnumbered them. Suddenly the guns from the forts on the beautiful hills threw six-inch shells into the seething Mohammedan section, where the Druses, as well as Damascan rebels, were centered. The Street called Straight, as well as surrounding streets, were almost

(Continued on Page 2, Column 6)

MEXICO TO PAY SOON

Pact Reached on Foreign Debt

Pani and Bankers Agree on Terms of Remittances Starting January 1

Railroads Will be Handed Back to Private Owners on That Date Also

[EXCLUSIVE DISPATCH]

NEW YORK, Oct. 23.—Mexico will resume payments on its foreign debt January, next, according to the terms of an agreement reached today in this city between Alberto J. Pani, Mexican Finance Minister, and spokesmen for the creditors, headed by Thomas W. Lamont, chairman of the international committee on Mexico and a partner in the firm of J. P. Morgan & Co.

A second vital provision of the agreement is that the Mexican railroads will be handed back in good condition by the Mexican government to private control by January 1. In connection with this step, the bonds of the Mexican railroads will cease to be obligations of the Mexican government, the railroads themselves assuming thenceforth the duty of meeting both interest and principal commitments.

The agreement is subject to acceptance by President Calles, by the Mexican Congress, and by the depositing bondholders. Their acquiescence is thought probable.

CLIMAX REACHED

The new pact is the latest and perhaps the final episode in the troubled history of Mexican external finances, that began with the revolutionary period more than a decade ago. It is the culmination of months of rumors and weeks of negotiations. It involves securities and obligations with a par value of $750,000,000, held largely in the United States, but also throughout Europe and the rest of the world. That an agreement was reached is regarded as a tribute to the ability of Minister Pani and to the sincere purpose of the present Mexican administration to meet its obligations and place the country on its feet once more.

Resumption of the foreign debt service is the latest of the fiscal reforms that President Calles has striv[en to a]ccomplish since he as[sumed office at] the beginning of [the] year. H[e fi]rst strove to pay off the government's debts to its employees and to business men. Then on September 1, last, he opened the doors of Mexico's central bank of issue, which has for its object the easing of Mexico's stringent money conditions. Whether the present agreement with her external creditors will lead to a further extension of loans to Mexico, remains to be seen. No such loan is expected immediately.

The detailed text of the new agreement has not been made public pending approval by the Mexican authorities.

STATEMENT ISSUED

The international committee of bankers on Mexico issued the following statement tonight.

"Mr. Pani, the Mexican Minister of Finance, has completed his discussions with the international committee and is planning to return to Mexico at once. The Minister and the committee have arranged certain important modifications of the agreement of 1922 in accordance with which the Mexican government will resume remittances to the committee for the service upon its foreign debt, beginning January, 1926.

"The chief modifications which the Minister, on behalf of his government, urged was the separation in the handling of the government's direct debt from the debt of the national railways of Mexico, which, under the agreement of 1922 has been assumed by the government. This plan of merging the two classes of debt, although ratified at the time by the Mexican Congress, has been subject to public criticism in Mexico, and Minister Pani has stipulated that the resumption of interest payments should be dependent upon modification in this particular. Certain other changes in the agreement of 1922 have been arranged, having to do mainly with the change in the separation of the two classes of debt.

RAILWAY RETURN

"An important provision now agreed upon is that the National Railways shall be returned to private management not later than January 1, 1926, and that the gov-

(Continued on Page 2, Column 2)

[TH]E DAY'S NEWS SUMMED UP

[THE C]ITY. Cloudy. Wind at 5 ... velocity, 9 miles. Ther-... highest, 71 deg.; lowest, ... Forecast: For Los Angeles ... : Partly cloudy. For ... weather data, see last ... of this section.

... Radio, Page 7, ... Markets and Financial, ... 14, 15, 16 and 17, Part I; ... Southern Counties, Page ... Oil News, Page 15, Part ... Page 8, Part I; Comics, ... Part I.

... IN SPANISH, Page 18, ...

... NEWS, Page 17, ...

... CITY. Senator McNary ar-... city to arrange for Sen-... investigation of ... River water problems. ... Part II.

... tells how he killed two ... wealthy men in fear ... plot on life; sanity test ... Page 7, Part II.

... agents raid downtown ... building and arrest three men ... Page 2, Part II.

... artists expect to sign up ... on completion of ... contract with Famous-... Joseph Schenck announces ... here from New York. ... Part II.

... of wealthy Orange county ... asks half of community ... estimated at $6,000,000 in ... Page 7, Part II.

... Courtlandt Downs and ... may forego appeal in ... verdict and ask to begin ... of sentences. Page ...

... Orchestra, under ... of Rothwell, gives first ... Page 1, Part II.

... arranged for ... area for next ... Page 8, Part II.

... former town-... appeal on forg-... in State Supreme ... Page 1, Part II.

... announce in-... election to vote ... with Los Angeles. ... Part II.

... of fine dogs are placed ... in annual Hollywood ... Page 7, Part II.

... Charlie Chung and ... win way into finals of Hollywood invitatonal golf tourney. Page 11, Part I.

Hollywood High School upsets Manual Arts while Lincoln defeats Jefferson in football battles. Page 2, Part I.

San Francisco Seals win over Louisville in "little world series." Page 11, Part I.

GENERAL EASTERN. Mexican Finance Minister Pani and international banking committee agree on terms for resumption of debt payments and return to private owners of railways on January 1. Page 1, Part I.

Elbert Gary advances proposal of government co-operation at conferences on steel and iron business methods. Page 1, Part I.

Will of James B. Duke, ... magnate, leaves bulk of ...,000,000 estate to his daughter. Page 1, Part I.

Jury hearing W... Bennett alienation suit returns sealed verdict. Page 4, Part I.

Quack cure-alls assailed by speakers at American Public Health Association convention. Page 3, Part I.

WASHINGTON. House committee announces intention to oppose repeal of Federal estate tax until State inheritance levies are made uniform. Page 1, Part I.

Rear-Admiral Coontz in report of Australian cruise to Navy Department declares fleet ready to repeat performance on twenty-four hours' notice. Page 1, Part I.

Official papers in Gen. Mitchell courtmartial proceedings served, charges comprising eight counts of prejudicial language, insubordination and contempt. Page 7, Part I.

FOREIGN. Council of League of Nations is summoned hurriedly in effort to halt Balkan wars as Greeks continue aggressive. Page 1, Part I.

French shells kill 2000 Mohammedans in razing of rebel quarter of Damascus. Page 1, Part I.

Opening session of trial of British Communist leaders marked by miniature street riot, flaunting of red flag and singing of "Internationale." Page 1, Part I.

With agreement reached on some of fundamental points Germany thought ready for agreement on disarmament. Page 5, Part I.

Marshal Wu ignored in demand customs parley be delayed; battle with Chang near over Hsuchow. Page 4, Part I.

CHURCH MERGER VOTED

[BY A. P. NIGHT WIRE]

LAWTON (Okla.) Oct. 23.—The Oklahoma conference of the Methodist Episcopal church voted unanimously here today for unification with the Methodist Episcopal church, south. The conference also voted, 113 to 35, to admit laymen to the conference.

REMEMBER THIS by H. M. STANSIFER
If you are courteous to some people they think they have you ...

"Scat!"

DUKE RICHES FOR DAUGHTER

Tobacco Magnate's Will Disposes of $150,000,000 Estate, $17,000,000 Going to University Fund

[BY A. P. NIGHT WIRE]

SOMERVILLE (N. J.) Oct. 23.—The will of James B. Duke, tobacco magnate, disposing of an estate estimated at $150,000,000, was filed today, leaving the greater part to his 13-year-old daughter, Doris, and providing more than $17,000,000 for the Duke Endowment, established last year.

Mrs. Nanaline H. Duke, the widow, his second wife, received the Duke residences in three different cities and was named guardian of her daughter.

Two separate bequests were given to the Duke endowment to be used for the benefit of Duke University at Durham, N. C. One was for $10,000,000 to be added to the present fund, and specified that $4,000,000 shall be used for the construction of a medical school, a hospital and a nurses' home. The will directs that this construction shall be undertaken as soon as possible.

SECOND BEQUEST

A second bequest was contained in a codicil, drawn the 1st inst., just nine days before Mr. Duke's death. This directs that residuary income shall be added to the Duke endowment with the proviso that $7,000,000 be used for new buildings and improvements at the university.

The two bequests added to the $46,000,000 fund which Mr. Duke created last December to advance the cause of education in the South. The endowment was accepted by Trinity College which subsequently changed its name to Duke University.

Mrs. Duke received the Fifth-avenue, New York, home, the residence known as Rough Point in Newport R. I., and the residence known as Lynnewood in Myers Park, N. C.

Greater provision was not made for his widow, Mr. Duke pointed out, because of previous funds established in her name.

OTHERS GET SUMS

The sum of $2,000,000 was set aside for nephews, nieces and cousins with the condition that only those related by blood should be eligible to participate in the bequest. The sum was directed to be divided equally. A specific provision was made that any attempt to contest the will by its beneficiaries shall act as an automatic cancellation of any bequest made to the contestant.

The Duke Power Company, one of Mr. Duke's largest holdings was left to his daughter Doris, in the form of a trust under her name, which also includes the residuary estate.

Personal employees were left varying amounts, Alexander H. Sands, Jr., Mr. Duke's secretary, receiving $40,000. William Baldwin received $25,000; Frank E. Valentine, $15,000, and household servants and farm employees received amounts in accordance with the length of their service.

DIVORCED WIFE OF MAGNATE CRITICALLY ILL

[BY A. P. NIGHT WIRE]

NEW YORK, Oct. 23.—Mrs. Lillian N. Duke, divorced wife of the late James B. Duke, tobacco and power magnate, was in a critical condition tonight in the modest uptown apartment in which she has earned her own living as a vocal teacher. Two hemorrhages, suffered yesterday, have so weakened her that little hope for her recovery was held out.

Miss Lucille Pugh, attorney for Mrs. Duke, admitted that her client's funds had been dwindling, although she said Mrs. Duke's condition was not due to malnutrition as reported earlier.

In his will filed at Somerville, N. J., today, Mr. Duke left most of his property to his second wife, Mrs. Nanaline H. Duke, and their young daughter, Doris, without mentioning his first wife.

"For twenty years Mrs. Duke has been supporting herself with her vocal lessons," said Miss Pugh.

(Continued on Page 2, Column 5)

MASONS AIM AT FEDERAL EDUCATION

Scottish Rite Body Will Support Bill for Cabinet School Portfolio

[BY A. P. NIGHT WIRE]

WASHINGTON, Oct. 23.—The Supreme Council of the Scottish Rite Masons, Southern Jurisdiction, unanimously went on record today in support of the bill to create a Federal department of education, which will be introduced in the next Congress.

Earlier in the day, the council selected Omaha for the 1926 convention city, and it devoted tonight's program to the coroneting of the 232 Knights Commander of the Court of Honor, designated to receive the Thirty-third Degree.

Judge Edward C. Day of Helena, Mont., chairman of the council's committee, which recommended support of the education bill, asserted that "a well-informed public will never content itself with the negative idea that education is not a function of the Federal government." The bill has been prepared under the direction of the National Education Association and associated organizations.

"We cannot, at this time, but insist," said the committee's report, "upon the existence of the principle that the right of the child to avail himself of the educational opportunities of the public school system is superior to the right of parent or of any corporation, secular or religious, to shape in advance his intellectual allegiance, and we should be alert to unite with every movement which tends to the maintenance of such right."

Nonpolitical World Court Given Backing

[BY A. P. NIGHT WIRE]

ROCHESTER (N. Y.) Oct. 23.—Separation of the World Court from the League of Nations and making the court a "genuine world tribunal independent of any political or semipolitical body, either in the election of its members or for its financial maintenance," is advocated by United States Senator Wadsworth, Jr., in a statement in which he favors the so-called Pepper plan in preference to the Harding-Hughes reservations plan.

BRITISH RADICALS ON TRIAL

Miniature Riot, Flaunting of Red Flag and Singing of Internationale Mark Opening of Case

[BY CABLE—EXCLUSIVE DISPATCH]

LONDON, Oct. 23.—The opening gun of a far-reaching war on Communist radicals in Great Britain was fired today in the Bow-street Police Court at the beginning of the trial of twelve Red leaders charged with sedition. The Reds were arrested recently in the first important step of the Tory government's new policy of direct action against the Reds instead of its previous policy of toleration.

Sounding the keynote of the prosecution, Crown Counsel Sir Travers Humphreys declared:

"In the view of the prosecution all persons who disseminate by word of mouth or by published writing the doctrines of what the defendants call Communism are liable to prosecution for sedition."

He bluntly stated that if this viewpoint is held up, many others might be prosecuted on the same charge.

CASE BRINGS UP ISSUE

The case in any event will bring up the question of the country's attitude on the Communist movement to a sharp issue, and represents a significant departure from the previous policy of toleration. The trial is attracting nationwide attention, and the feeling is intense on both sides, also reviving the question of the "Red menace," which was the principal stake around which the last election was fought.

A miniature street riot marked the hearing today by hundreds assembled outside of the famous Bow-street Police Court with red flags. Many carried placards and the Communist sympathizers began changing the "Internationale," swinging their huge red flag as they sang. The police warned them to cease, but the demonstrators refused, whereupon the bobbies rushed them, tore the flag down, arrested the standard bearer and dispersed the crowd.

The counsel frankly accepted what he termed Communism's challenge to a class war against established government. The twelve accused, tightly packed in the small prisoners' box, listened defiantly.

Charging that "Communism hails

(Continued on Page 2, Column 4)

I See by Today's "Times" Want Ads—

That party wants to sell lawn mower and vacuum cleaner.

That advertiser wants to buy equity in six or seven-room house in west part of city. Must have bedrooms upstairs, be recently new, and not over $15,000.

That "Omar"—a large black Persian cat—is lost and owner offers reward for its return.

That man with five-ton dump truck is wanted for thirty-day job.

That three experienced soda fountain girls are wanted.

LEAGUE'S COUNCIL CALLED TO END BALKAN CONFLICT

War of Bulgarians and Greeks Lets Up Slightly as Tribunal of Nations Gets in Action

[BY CABLE AND ASSOCIATED PRESS]

SOFIA (Bulgaria) Oct. 23.—The Bulgarian Telegraph Agency says the Greeks resumed their bombardment of Petrich at 5:30 p.m. today and continued their advance, two battalions proceeding along the right bank of the Struma toward Petrich, and a third seemingly marching on the village of Petrovo, nine miles from the Struma. The agency adds that up to the present the Bulgarian troops have obeyed their orders not to engage the Greeks. The roads running to Sveti Ratch is asserted to be congested with refugees whom the Bulgarian government cannot possibly shelter or feed.

GENEVA, Oct. 23.—The League of Nations went into action quickly today in connection with the serious conflict of arms which has arisen between Greece and Bulgaria. Soon after he received an appeal for League intervention from the Bulgarian government, Sir Eric Drummond, secretary-general of the League, exercising his right under the Covenant, decided to convoke a special session of the Council at Paris Monday afternoon.

Sir Eric got in touch with M. Briand, the French Foreign Minister, by telephono. M. Briand, as president of the Council, approved the secretary-general's decision and authorized convening the Council on French soil, instead of at Geneva as this is best suited to meet the convenience of the members of the Council. Monday was considered as the earliest possible moment when the Greek and Bulgarian representatives could arrive to present their cases.

POINTS TO PENALTY

M. Briand meanwhile, had sent telegrams to both the Bulgarian and Greek governments, emphasizing that it is their duty as members of the League not to have recourse to war, and pointing out the "grave consequences which under the Covenant would result from violation of the Covenant's terms."

This is a warning that the countries in dispute risk penalties by the League in case the proved aggressor insists on engaging in war.

In conclusion, M. Briand exhorts both parties not to permit new military operations and to withdraw all troops behind their respective frontiers.

Telegrams explaining the situation have been sent by the League, not only to the states which are members of the Council, but to all the other members of the League. Should the Bulgarian charges of Greek invasion be proved it is regarded here that the League will be confronted with the most serious international dispute it has ever handled.

CHARGE INVASION

The Bulgarians admit that they shot a Greek soldier dead, but they insist it was on Bulgarian soil after he had attacked a Bulgarian sentinel.

They asserted tonight that Greek forces, including artillery, now have penetrated into Bulgarian territory to a depth of ten kilometers (about six miles) along a front of more than thirty kilometers, causing eighteen Bulgarian casualties, with seven soldiers missing. They also charge that the city of Petrich has been bombarded by the Greeks. The Greek government has not yet answered the Bulgarian charges.

Sir Eric Drummond had planned to make an official visit to Athens on November 1, at the invitation of the government, but League circles say it is probable he will postpone or annul the trip in view of today's developments.

ENCOUNTERS ON BORDERS SLACKING

[BY CABLE AND ASSOCIATED PRESS]

LONDON, Oct. 23.—The fighting between the Greek and Bulgarian forces in Macedonia, growing out of frontier encounters between the guards of the two countries several days ago, appears from all

(Continued on Page 2, Column 1)

GARY POINTS TO REMEDY

Co-operation on Steel Urged

Magnate Seeks Government Envoys at Conferences on Business Methods

Declares Mills Due to Have Period of Prosperity as Demand Takes Spurt

[BY A. P. NIGHT WIRE]

NEW YORK, Oct. 23.—Stabilization of the iron and steel industry with co-operaton from the Department of Justice, was recommended by Elbert H. Gary, chairman of the United States Steel Corporation, in an address tonight at the semiannual dinner of the American Iron and Steel Institute of which he is president.

Mr. Gary, in opening the twenty-eighth general meeting this morning, predicted that the country soon is to enter an era of marked prosperity, during which the steel industry will be "turning business away."

After asserting tonight that the present tendency of the Supreme Court is toward the stabilization of business and prosperity, so far as it can "reasonably, properly and lawfully be done," Mr. Gary lated added:

"As a suggestion for consideration by the iron and steel industry, would it be advisable to make another effort to stabilize the business? Suppose the Department of Justice would be willing to participate. If meetings should occasionally be held for the discussion of business on the lines proposed in 1907 and a representative of the Department of Justice should be designated by the Attorney-General to listen, and whenever necessary and appropriate, to advise concerning the law, what would be the effect upon the steel business and perhaps on other lines? Possibly, this could be accomplished."

AROUSES INTEREST

Mr. Gary's proposal which aroused profound interest among the hundreds of iron and steel manufacturers present, recalled the famous "Gary dinners" which were abandoned years ago because

(Continued on Page 2, Column 3)

COONTZ REPORTS ON CRUISE

Fleet Ready to Repeat Expedition on Twenty-four Hours' Notice Navy Department Hears

[BY A. P. NIGHT WIRE]

WASHINGTON, Oct. 23.—The United States fleet upon its return to the west coast from its cruise to Australia and New Zealand, was declared in the report of Rear-Admiral Robert E. Coontz, who commanded the expedition, to have been "fit to repeat the cruise upon twenty-four hours' notice." The report, made public tonight at the Navy Department, declared that during the cruise, the fleet was at all times "in the position to move immediately, and "under the circumstances, would have sustained itself in its normal manner for periods of from one to two months."

Recommending that a similar long cruise be undertaken every three years, Admiral Coontz emphasized that "this extended cruise has furnished a most valuable opportunity for training along all lines," and asserted "that every advantage has been taken of the opportunities afforded; that the personnel of all ranks as well as the material, have greatly benefited, and that marked increase in efficiency of all departments results."

While it cannot be said that the condition has been met of making the fleet self-sustaining for a period of at least six months, the report stated, such great strides have been made toward this goal that the fleet "can carry on with confidence under isolated conditions for four months."

The aviation equipment already on hand would prove of value in any fleet operations, it said, but it urged that the Navy Department continue to exert pressure for installation of the full catapult program, and the completion of the two new aircraft carriers, the Saratoga and the Lexington, which have already been launched, at the earliest possible date.

Admiral Coontz further declared that the recent disaster to the dirigible Shenandoah, together with the complete history of that type of craft, made him doubt that they contain possibilities which could be utilized under the stress of major fleet operations, especially in view of the needs for elaborate bases and favorable weather.

Commenting upon "the excellent results obtained" in the co-operation of aircraft of vessels to which they were attached, the report said "this undoubtedly is due to the drills that the commander of the light cruiser divisions has required, and to the enthusiastic spirit in which the ship and aviation officers have co-operated, and speaks very well for the development of aviation at sea with fleet."

LEAGUE SEEKS TO CHECK WAR

Council Session Called When Bulgaria Asks It

Hostilities Slacken on Border After City Razed

Waiting Policy Adopted After Serious Clashes

(Continued from First Page)

accounts to be slackening, at least temporarily, and Monday the Council of the League of Nations, acting on the appeal of Bulgaria, will meet in extraordinary session in Paris to take up the dispute.

Representatives of Greece and Bulgaria have been invited to state their claims before the Council.

An official communique issued at Athens stated that the military operation may be considered ended, the Greek troops having "attained their objective" by advancing into Bulgaria as far as Petrich. This was followed later by an official announcement of evacuation of Greek territory by the Bulgarians, but it was added that the Bulgars, in order to prevent reoccupation of an evacuated blockhouse, still were firing on Greek positions.

MASS OF RUINS

The view expressed in official quarters in the Greek capital is that the incident is now entering a "purely diplomatic phase." It is pointed out, however, that Greece will demand satisfaction for the asserted Bulgarian aggression in the Demirhissar region last Monday. On the other hand the Bulgarian authorities are insisting the fault lies with the Greek guards.

They admitted in their appeal to the League that Bulgarians shot a Greek soldier dead, but insisted that he had first attacked a Bulgarian sentinel on Bulgarian soil.

Official quarters in Sofia, recounting the consequences of two days of fighting, say that twenty-five Bulgarians have been killed, 15,000 made homeless and that 240 square miles of Bulgarian territory has been occupied by the Greeks.

The official Greek announcement that the military operation may be considered ended, seems to be borne out by a message from a correspondent of The Associated Press, who, writing from Petrich, says that as he was leaving the town, the firing had ceased and the Greek operations appeared to have stopped.

The town of Petrich is described in this dispatch as a mass of ruins, deserted by the inhabitants.

FLINT, MICH., HAS LOWEST DEATH RATE

Oakland Second, While Memphis Holds Lead With Highest Number

[BY A. P. NIGHT WIRE]

WASHINGTON, Oct. 23.—To aid in the fight against disease the Commerce Department has begun publication of a weekly report of the death statistics in sixty-six cities having an aggregate population of 29,000,000.

In the comparative figures for the week ended last Saturday, Flint, Mich., had the lowest death rate, its figures representing an annual death rate of 6.4 per 1000 population. On the similar basis Oakland, Cal., was second last week with a rate of 7.6.

The greatest death rate reported was 18.8 in Memphis, Tenn.

"As weekly figures always fluctuate widely," said the Commerce Department announcement, "caution must be used in their interpretation."

Rumania Will Send Mission to Fund Debt

[BY CABLE AND ASSOCIATED PRESS]

BUCHAREST, Oct. 23.—The Rumanian debt funding mission, having reached an agreement for the liquidation of Rumania's debt to Great Britain, will go to the United States, Vintilla Bratiano, Minister of Finance, announced today after a cabinet meeting.

M. Bratiano said that the mission, which will be headed by Nicholas Titulesco, Rumanian Minister to Great Britain, will proceed to Washington "in order to negotiate an identical arrangement toward the settlement of Rumania's war debt to the United States."

An earlier Bucharest dispatch said the mission would sail for the United States the 31st inst. The settlement negotiated with Great Britain runs for forty years and calls for an annual 3 1-2 per cent payment covering interest and amortization charges. Rumania owes the United States approximately $46,000,000.

Those Zones

Red zones—yaller zones—hydrants—alleys—corners—signals—whistles—traffic rules.

Only free zone—

Ozone!

Where are you going to park while you make that call?

Call a Yellow Cab—and be happy.

DUnkirk 5 Oh 5 Oh

Yellow

Mellon Presents Tax Views to House Committee

[P. & A. Photo]

Legislators Hear Secretary of Treasury

The above photo shows Secretary of the Treasury Mellon (on right) as he appeared before the House Ways and Means Committee at the hearing being conducted to determine forthcoming tax schedules.

MEXICO TO PAY ITS DEBT SOON

(Continued from First Page)

ernment agrees to put into effect, prior to that time, such measures as to operation, etc., as will render the National Railways in condition, beginning January 1, 1926, to pay their own way and to meet their own interest charges.

"The interest payments (provided for in the agreement of 1922) for 1924 and 1925 now in arrears will be postponed and paid over an eight-year period beginning in 1928. Provision also is made by which outstanding caja de prestamos bonds are to be exchanged for direct government obligations.

"The modified agreement, as reached between Minister Pani and the committee is subject to ratification by President Calles and the Mexican Congress and, of course, also will be subject to acceptance by the bondholders. It will be recalled that under the 1922 agreement bonds aggregating approximately 95 per cent of the entire outstanding government and national railways debt have been deposited with the committee. After being fully advised of the proposed modifications any bondholder who prefers not to accept them will have opportunity to withdraw."

GIANT MERGER OF RAIL LINES IN PROSPECT

[BY CABLE—EXCLUSIVE DISPATCH]

MEXICO CITY, Oct. 23. — In connection with the reported selection of Bertram Holloway, present general manager of the British-owned Mexicano Railway which runs between Mexico City and Vera Cruz, as general manager of the National Railways of Mexico when these are turned back to the original bondholders, railway circles here see the possible realization of a giant merger of almost all the railroads of Mexico, which was proposed some months ago and then turned down. Several British-owned railways known as the Southern Lines, include the Tehauntepec Railway, Vera Cruz al Isthmo and others, all of which form a network of communications in Southern Mexico, are at present subsidiary to the National Railways, having been taken over from their owners by the government several years ago.

The Mexicano Railway was returned to private ownership during President Obregon's term of office and is in good financial shape. The owners of these southern lines which were financially badly off, proposed some sort of a deal to the Mexicano whereby this latter road would acquire the southern lines. This was turned down at the time, but since relations between Great Britain and Mexico have been resumed and Holloway is to manage the National Railways, it is pointed out here by railroad men that a combination between the Southern Lines and the Mexicano is likely to become realizable.

Thus all the rail systems in Mexico, except the Southern Pacific on the West Coast and the Kansas City, Mexico and Orient in Chihuahua, virtually would come under British management. It is stated that Holloway's name was proposed by Boston capitalists who hold the greater portion of the private interest in the National Railways, and that it met with government approval in view of the fact that he has notably been a hard worker in connection with British rapprochement with Mexico, and is persona grata with the government.

Dublin Throng in Greeting to Bishop Mannix

[BY CABLE AND ASSOCIATED PRESS]

DUBLIN, Oct. 23.—An enormous crowd which held up traffic in the principal streets of Dublin for two hours, today welcomed Archbishop Daniel J. Mannix of Melbourne, Australia, when he arrived to receive formally the freedom of the city, voted him in 1920. Archbishop Mannix's support of the Irish Republican cause prevented conducting the ceremony before today.

Addressing a large gathering outside the building in which the ceremony was conducted, Archbishop Mannix declared that he still stands for the right of the Irish to govern themselves without interference from any outside source. Ireland, he said, never can be prosperous until it is governed by the people of Ireland.

PLANS GERMAN LODGE

[BY A. P. NIGHT WIRE]

MOOSEHEART (Ill.) Oct. 23.—Secretary of Labor Davis plans to re-establish the Loyal Order of Moose in Germany where, before the World War, the lodge had many branches. The Secretary is director-general of the organization. Officials of the German trades Unions were the guests of the order yesterday at Mooseheart.

"M'GUFFEYITES" ORGANIZE

Former Hoosier Students of Three R's Perpetuate Little Red Schoolhouse in Association

[BY A. P. NIGHT WIRE]

INDIANAPOLIS, Oct. 23.—The small schoolhouses that dotted Indiana's hillsides half a century ago have become garages and granaries, but the lessons learned in them from the McGuffey readers will be perpetuated by "The McGuffeyites," an association of Hoosier State natives.

In the days when the three R's constituted the curriculum, the readers prepared by Dr. W. H. McGuffey were the standard, and often the only texts. Many a copy, its covers battered and leaves worn thin by hard usage from each successive child of the family, went on the mantelpiece beside the family Bible and "Pilgrim's Progress" when new educational methods and subjects discarded the one-room rural school. The McGuffey readers and their contemporary, the little red schoolhouse, became only symbols of a step in the evolution of rural education.

Then, several years ago, a letter in the reader's column of the Indianapolis News asked, "Where can I get the old McGuffey schoolbooks I studied forty-five years ago?" Two persons answered the inquiry with offers to share their McGuffey readers, but refusing to sell them. Other Indianans whose alma mater was the hillside schoolhouse, asked access to the readers. In several months the News published seventy-four letters about the McGuffey readers.

In the seventy-fourth letter, Otis J. Miller of Bloomington, called a meeting of "McGuffeyites" in Indianapolis, and an organization was perfected and named. Its purpose is to keep alive the traditions of the McGuffey readers and the little red schoolhouse days. Today the organization has 200 members, publishes a monthly newspaper, and holds regular meetings.

GARY POINTS TO STEEL REMEDY

(Continued from First Page)

of criticisms directed against them as asserted price-fixing combinations.

Mr. Gary quoted extracts from the Supreme Court decision in which the government lost its case against the Maple Flooring Manufacturers' Association last June, coupling it with the decision also won by the Cement Manufacturers' Protective Association, asserting that it may be said that the "attitude assumed by the steel industry in 1908 is substantially approved by the Supreme Court in 1925."

"There is no tendency upon the part of the courts or any department of government to ignore or to modify the effect of the Sherman law when properly interpreted and applied," he continued. "The protection to the public against combinations or agreements to monopolize or unduly restrain trade is still, will be, and should remain in full force and effect. Any arrangement between different interests, direct or indirect, express or implied, calculated to maintain future prices of commodities or services, conflicts with the Sherman law and will not be tolerated by the government."

Mr. Gary bluntly told his associates it was their own fault they were not getting fair profits on their invested capital because they were trying for more than their fair share of trade, resulting in competition with its consequent low prices. Of business conditions, he said:

"The iron and steel business in this country is good and should be considered satisfactory. Notwithstanding the fact that the producing capacity of the country has doubled within the last ten or fifteen years present operations are about 80 to 85 per cent of capacity on the average.

"But some of you may say that, taking into account the large investment of capital by reason of extra cost of constructions and otherwise there has not been a fair and reasonable turn in profits. Well, whose fault is it? Can you blame the wealth of the country and the lack of crops, or the climate, or the present disposition of the government? No, it is your own fault. It is because of our desire and effort, respectively, to secure more than our fair share of trade and, as a consequence, we have carried competition to the point of accepting unreasonably low prices for our commodities.

"Our government and customers would have more respect for us if we always insisted upon fair and reasonable prices, never less—never more. Business conducted on sound, logical, moral and legal principles will receive the approval of the right-minded people of all classes. It must be acknowledged there are many persons receiving much more for goods or services than they ought to demand, just at the present time. This does not apply to iron and steel manufacturers. A medium between the basis of prices we are receiving for what we sell and the price we pay for what we buy would be about fair.

"The country is all right. The business offered to us is all right in volume. The prices for our commodities we fix, or rather, we allow the purchaser to fix, simply because we are unreasonably selfish. It is because of this natural tendency some of us have thought there ought to be allowable some form of co-operation which would be protective against imposition."

Jurist Murders Wife and Niece, Ends Own Life

[BY CABLE AND ASSOCIATED PRESS]

JOIGY, (Department of Yonne, France) Oct. 23.—Under a burden of seventy years and confronted with want and misery, Judge Ernest Le Blanc, who was about to be retired from the bench, hanged himself in his office here after having killed his wife, 73 years of age and his niece, Marie Louise Kollon, 7, an orphan, according to the hypothesis of the police.

The bodies of his wife and niece were found on a bed upstairs. Physicians expressed the belief that death was due to strangulation.

The judge's pension would have been 4000 francs a year, less than $200. He was too feeble to add to this sum by work.

MRS. JAFFA ENGAGED TO DR. COFFEE

Playwright and Service Worker Will Marry Head of San Francisco Temple

[EXCLUSIVE DISPATCH]

SAN FRANCISCO, Oct 23.—The engagement of Rabbi Rudolph I. Coffee of Temple Sinai to Mrs. Minnie Z. Jaffa, playwright and social service worker of Los Angeles, was announced in Oakland today by friends of the couple.

Rabbi Coffee and Mrs. Jaffa met during one of the rabbi's frequent journeys to Los Angeles to visit the State hospital and various orphan asylums, a duty which falls on him as a member of the State Department of Public Welfare.

"No date has been set for the wedding," Dr. Coffee said today in confirming the announcement of his engagement. "Mrs. Jaffa is waiting a call to New York to supervise the rehearsals of her play, 'The Divine Sinner,' so that the wedding will not take place until the play is produced."

Mrs. Jaffa has been writing successful plays for the past ten years, according to Rabbi Coffee. She was born in Baltimore, Md., and received her education in eastern schools. Dr. Coffee was in Oakland and for the past four years has been rabbi of the Temple Sinai on Twenty-eighth and Webster streets. He was appointed to the State Legislature at its last session.

BRITISH REDS UP FOR TRIAL

(Continued from First Page)

from Russia and the two societies of which the accused are members receive orders from Moscow," Sir Travers held that the British Communist arty is aiming to overthrow the government by force.

"Second, they are guilty of sedition because they involve the creation of antagonism between His Majesty's subjects, called class war, and, third, they are involved in seducing from allegiance the armed forces of the crown. If these matters can be established, I venture to think no lawyer would even argue the question of whether persons publishing such doctrines are not guilty of what is called sedition."

The counsel quoted Red literature to show the definite incitement of the use of force rather than parliamentary methods, and charged that the Reds deliberately planned a program which would result in riots and tumult, and strove to sow the seeds of sedition in the army, so the troops would refuse to quell them.

The twelve prisoners are prominent publicists or members of the Communist party and Young Men's Communist League. The trial adjourned until Tuesday.

FIGHT REPEAL OF ESTATE TAX

(Continued from First Page)

estate tax, but some offered qualifications. Some of the Governors, however, such as Trinkle of Virginia and Whitfield of Mississippi were concerned over the question of competition among the States.

NOT IN SYMPATHY

Democratic members of the committee with one or two exceptions showed by their questions that they were not entirely in sympathy with the view of the Democratic Governors appearing before them.

Governors appearing in person before the committee included Clifford Walker of Georgia, who organized the delegation, and said that he represented the sentiment of at least twenty-eight of the forty-eight Governors of the Union; Angus W. McLean of North Carolina; Thomas G. McLeod of South Carolina; Henry L. Whitfield of Mississippi; E. Lee Trinkle of Virginia, and Austin Peay of Tennessee.

Spokesmen for other States included Lieut.-Gov. W. I. Nolan of Minnesota; Mark Graves, of the New York Tax Commission; E. H. Davitt, Commissioner of Finance of Vermont; H. S. McCluskey, secretary to Governor Hunt of Arizona; William Belknap, member of the Kentucky Legislature; J. E. Ray, Tax Commissioner of Maryland; T. H. H. Thoresen, Tax Commissioner of North Dakota; B. W. Baer, Tax Commissioner of South Dakota; Prof. Frederick R. Fairchild of Yale, representing the Governor of Connecticut, and Fuller Swift, representing the Governor of Colorado.

DAUGHTER GETS DUKE WEALTH

(Continued from First Page)

"During that time Mr. Duke did not give her one penny. I know she has not much money left. Her income has been cut to almost nothing in the last three weeks, particularly since she fell ill. Even before that her students began dropping off.

"She may at times have gone hungry, although I doubt that because she has so many friends."

Before her marriage to Mr. Duke in 1904, Mrs. Duke was the divorced wife of William D. McCredy, New York broker. Mr. Duke in 1905 filed suit for divorce, naming Maj. Frank T. Huntoon as corespondent. It was reported he settled $500,000 on Mrs. Duke at the time of the divorce.

In March of this year Mrs. Duke filed suit here to set aside the decree, which was issued in New Jersey, declaring she was still the wife of Mr. Duke. In May Justice Giegerich in Supreme Court dismissed the complaint.

At the time she filed suit to set aside the divorce decree, Mrs. Duke said that she had been swindled out of $400,000 and was compelled to teach music.

Islam Shriners on First Leg of Return Journey

[BY CABLE—EXCLUSIVE DISPATCH]

MEXICO CITY, Oct. 23.—More than 100 Shriners of Islam Temple, San Francisco, and their wives, who have been guests of local Nobles for eight days, departed this evening on their special train for Guadalajara, from which point they will continue their homeward journey.

The Shriners have been royally entertained and have expressed themselves as more than pleased with their reception.

Places of interest visited by the party include the Pyramids of Teotihuacion, Xochimilco, floating gardens, and Cuernavaca, capital of the State of Morelos. The latter place is springing into the light as the chief divorce center of Mexico. It was the summer home of Emperor Maximilian, Cortez and many other figures in Mexican history.

MONKEY WITH 'SPECS' HUNTED

Simian Jumps on Hat of Woman, Takes Glasses and Gets Away

Police yesterday were looking for a bespectacled monkey. He is wanted for stealing a pair of glasses from Mrs. Edith Setterdahl, 1824 Avon street. Mrs. Setterdahl was walking on Morton avenue when a chattering simian jumped on her hat, snatched her spectacles and fled.

MISSING BEAUTY MURDER VICTIM

Shallow Grave Yields Body of Carmen Wagner

Girl Buried Near Spot Where Dead Pet is Found

Half-Breed Indian Held as Slayer Suspect

[EXCLUSIVE DISPATCH]

EUREKA, Oct. 23. — Carmen Wagner, 18-year-old beauty specialist of the flaming hair and joyous disposition, was slain by the slayer of Henry Sweet, her companion on the hunting trip that ended with the discovery of his body at Coyote Flat, the 11th inst.

The body of the girl was found today, buried in a shallow grave ten miles from the flat, and near by was the body of her pet dog, Pronto, which she took with her on the trip. Rifle bullets ended the lives of both.

Walter David, half-breed Indian, was taken into custody tonight by the posse which found the body, and asked to explain certain circumstances tending to link him with the slayings. His half-brother, Jack Ryan, is being sought.

FACE SCRATCHED

Suspicion was first directed against David by the fact that immediately after the finding of Sweet's body, and the beginning of the mystery of Miss Wagner's whereabouts, he bore on his face deep scratches, identical to those made by finger nails. He explained them by saying they were caused by brush through which he had ridden horseback.

But, brush scratches made in such circumstances would have been horizontal, while those on his face were vertical.

Immediately after the arrest the posse disarmed the ranchers of the locality, fearing an attempt at lynching, so incensed were they by the slayings, and so convinced were they of the guilt of the man being questioned.

MOTHER COLLAPSES

Mrs. J. A. Wagner, mother of the girl, stood up bravely when first informed that the body of her daughter had been found, but after a little collapsed and is said to be in a serious condition. The father and brother of the girl were with the posse.

The body was found by Kenneth Buck and Sidney Pixton, two young members of the posse, a mile and a half from Fort Baker, a small settlement some ten miles from Coyote Flat. The searchers came first on the body of the dog, and a little later uncovered one arm of the girl protruding from the shallowed-out place in the gravel where the body had been placed and then covered with gravel and rocks.

Immediately after this discovery men of the posse started in quest of David and Ryan, who have been under suspicion for several days. The men have been living on a small flat on the banks of the Van Dusen River, twelve miles above Bridgeville, on the Red Red Bluff-to-Eureka highway. The flat is south of Shower Rock, and is six miles southeast of Coyote Flat.

Until Coroner Oscar Swanson, who left at once for the place where Miss Wagner's body was found, can examine the body it will not be known how long the girl was held prisoner before fear of capture drove her captor to slay her.

What has been established by the finding of her body is that death came to sweet while the two were preparing to start for home after three days passed in hunting. These preparations virtually had been completed and Sweet was placing the last of their equipment in the car when from behind a huge boulder or one of the small cabins on the place sped the bullet that ended his life.

MOSLEM DEAD IN RISING 2000

(Continued from First Page)

completely destroyed. The fire is still raging unchecked.

AMERICANS SAFE

Tonight Damascus is a city of terrible silence. Every public building is a fortress. Tanks, armored cars and soldiers are everywhere. They are guarding the American consulate, where the Americans have taken refuge. Among the Americans is Rev. Ryan, so-called Bishop to the Druses, Rev. Elias Newman of Chicago of the Irish Mission and Miss Dorinda Bowman. But the colony, including seventeen naturalized Americans, have been warned by Consul Keeley and are going to Beiruth tomorrow, but the Consul is remaining. About 5000 Christian refugees are in the British territory. A shell fell on the British school, smashing the roof.

The bombardment will reopen tomorrow unless the native leaders, who have offered to surrender, deliver a ransom of $500,000 as well as their rifles. An incident of the revolt occurred when the American consulate's dragoman, Michael, waving a big American flag, went into the native quarter and rescued Rev. Newman, as well as his wife and three children. The dragoman conducted them to the consulate, the native rebels as well as the French troops respecting the American flag.

There is a famine in parts of the city. Mrs. Keeley is feeding more than ten Americans.

Unemployment on Increase in Great Britain

[BY A. P. NIGHT WIRE]

WASHINGTON, Oct. 23.—Unemployment was still on the increase in Great Britain at the end of August, reports to the Commerce Department today showed and was especially marked in coal mining, textile manufacturing and tin plate milling.

On September 13, the official figures showed 1,418,000 persons out of work, as compared with 1,191,000 on the same date a year ago. The figures are taken from the English unemployment insurance department, which now calculates that 12.5 per cent of the regular working population of the country is out of employment.

EVERY MORNING IN THE YEAR Los Angeles Times

The Times Building, First and Broadway.

90c per month DELIVERED BY CARRIER

By Mail, in Postal Zones 1 to 4, including California, $12.00; Monthly, $1.05. In Zone 5, including Colorado, Oregon, Washington, Yearly, $18.00; Monthly, $1.50 ... States, Canada and Mexico, Yearly, $18.00; Monthly ...

Entered as second-class matter Dec. 4, 1881, at the ... under the Act of March 3 ...

SATURDAY MORNING, OCTOBER 24, 1925.

MOON PULL NOW TO BE MEASURED

Science to Test Einstein Theory With Instrument That Weighs Molecules

[BY A. P. NIGHT WIRE]

NEW YORK, Oct. 23.—Science now has perfected a device that can weigh the pull of the moon on minute objects on the earth. An instrument made by Ralph C. Hartsough of Columbia University detects how much lighter an object weighing 1-29,000 of an ounce on the ground becomes when it is lifted a foot.

This difference in weight is due to the attraction the moon has for objects on the earth, as demonstrated in the tides.

The instrument will be used to weigh molecules and test the Einstein theory.

The Einstein theory holds that light rays have weight and are curved by gravitation; that gravitational attraction has the same speed as light.

Under the theory, one and a third seconds would be required for the moon's pull to travel 240,000 miles to the earth. If the theory is correct, shadows on the moon are expected to show that the moon exerts its greatest pull one and a third seconds after the moon passes its zenith over any given spot on the earth's surface. If the Einstein theory is wrong, the machine is expected to show the greatest pull at the exact instant of the moon reaching the zenith.

Gold surfaced mirrors are held together by gossamer-like filaments of quartz in the Hartsough machine. Changes in weight of an object under scrutiny displace light rays in such a manner as to cause measurable movements of shadows. It will measure 1-23,000,000,000 of an ounce.

WOOD'S SON REBUILDING HIS FORTUNE

Lands in Florida Broke and Asserts He Has Made $100,000 in Six Months

[BY A. P. NIGHT WIRE]

NEW YORK, Oct. 23.—Broke six months ago, Osborn Cutler Wood, son of and former aide to Maj.-Gen. Leonard Wood, says that he has made $100,000 in Tampa real estate.

In New York to buy some clothes, he insists that the $100,000 is the first installment he is going to get back of nearly $1,000,000 which he made in Wall street speculation and lost at the gaming tables of Athens, Cannes and Deauville. He is going into Palm Beach realty soon.

On arrival in Florida from Cadiz on a tramp steamer six months ago, he had a few hundred dollars of his Wall street money left and spent most of that while looking around for a job. He got a job as real estate salesman at $50 a week.

Discussing his gaming losses he said:

"This time my money is not going to be lost in that manner."

He intimated he would not defend divorce proceedings started by his wife at Wilmington, Del.

CHRISTY MATHEWSON DIED WITHOUT WILL

[BY A. P. NIGHT WIRE]

SARANAC LAKE (N. Y.) Oct. 23.—Mrs. Christy Mathewson, back at her home here after the burial of her husband, the idol of baseball fans, told friends today the "Big Six" never made a will, and consequently there will be none for probate. Mrs. Mathewson said she had not completed her plans for the future, and that she is not decided how long she will remain at the home in this village.

POSTS ASKED TO CO-OPERATE

[EXCLUSIVE DISPATCH]

SAN FRANCISCO, Oct. 23.—An appeal to each of the posts of the American Legion in California to join with local authorities and organizations in the observance of American Education week, November 16-22, next, has gone forth from State Adjutant James K. Fisk here.

MINER SEEKS AID OF POLICE

But Takes Wrong Advice And Sounds Alarm of Fire

NEW YORK, Oct. 23.—"I gave a fellow $10 to get me a bottle of whisky and he told me to wait for him. But he never came back. A man on the corner pointed out to me a red box with a handle on it and said I ought to call the police to help me get my money back. So I rang for the police and got a lot of firemen. They weren't what I wanted."

This was the explanation made to Magistrate Brodsky by Alexander Kowalski, a Pennsylvania miner, who was caught just after he had sounded the fire alarm. He begged the court not to put him in prison. "I'll promise to go right back to Pennsylvania, judge," he said. Sentence was suspended.

"LOST" BIRDMEN-EXPLORERS ARE FOUND

After officials, including those of the air mail service, had spent the entire night looking for them, the four men shown below, comprising the first American expedition into Dutch New Guinea, were located safe at Kearney, Neb., yesterday morning. From left to right, standing against the plane, which they will attempt to fly to their objective, they are: H. H. Hoyte, pilot; R. K. Keck, photographer and second pilot; S. A. Hedberg, historian, and A. H. Hamer, mechanic. Inset, lower left, is M. W. Stirling of Berkeley, Cal., who will join the expedition in San Francisco.

[P. & A. Photos]

RAIL CHIEFS HAVE PLANS FOR MERGER

Desire Congress to Allow Them to Work Out Own Consolidation

[BY A. P. NIGHT WIRE]

CHICAGO, Oct. 23.—The railroads desire Congress to let them work out their own consolidation. This was the position formulated by the executive committee of the Association of Railway Executives at a meeting here late today.

The conclusion of the committee was that if legislation concerning railroad consolidation is to be passed at the approaching session of Congress, it should provide, not for a compulsory system, but for a permissive system subject to the approval of the Interstate Commerce Commission.

For the first time in years, the lords of transportation met without the presence, as members, of three outstanding pioneers of the profession.

One of them, however, Samuel Rea, 70 years of age, who was president of the Pennsylvania lines for twelve years, was elected honorary member. Gen. W. W. Atterbury, his successor as president of the Pennsylvania, was elected to the vacancy created by Rea's resignation as an active member.

The others who were succeeded were W. H. Finley, retired president of the Chicago and Northwestern and a pioneer of western transportation, and the late Julius Kruttschnitt of New York, who was chairman of the executive committee of the Southern Pacific.

The meeting chose Fred W. Sargent, president of the Northwestern, to succeed his old chief, and A. D. McDonald, vice-chairman of the Southern Pacific executive committee, to succeed Julius Kruttschnitt. E. F. Carey, president of the Pullman Company, was added to the committee.

Caillaux Fails to Give Finance Plan or Resign

[BY CABLE AND ASSOCIATED PRESS]

PARIS, Oct. 23.—The French Cabinet meeting today broke up without Finance Minister Caillaux fully detailing his fiscal measures or submitting his resignation, which had been anticipated in some quarters. The Cabinet is to meet again Monday.

While not giving the details of his plans, M. Caillaux laid the financial position of the country before his colleagues in general terms.

The impression prevails that the Cabinet will meet the Chamber of Deputies next Thursday without any change in its membership, although full agreement on the financial question has not yet been reached among the ministers.

Divers Recover Two More S-51 Crash Victims

[BY A. P. NIGHT WIRE]

NEWPORT (R. I.) Oct. 23.—Two more bodies were recovered today from the sunken submarine S-51 by Navy divers.

Only the brief announcement that the bodies have been recovered reached the authorities here. Whether they were found outside or within the submarine was not indicated. They will be brought to the naval hospital here this afternoon. The body found yesterday has not yet been identified.

J. H. Taylor, expert from the Bureau of Identification in Washington, has been sent for, and is expected here late today or this evening. He will bring with him finger prints of the crew of the S-51. Commander Paul Dessez of the naval hospital, has said that he believes identification by means of the finger prints will be possible.

MRS. HUGHES HEADS NORTHERN TEACHERS

[BY A. P. NIGHT WIRE]

SACRAMENTO, Oct. 23.—Mrs. Elizabeth Hughes, teacher of Oroville and a former Assemblywoman, today was elected president of the northern section, California Teachers' Association, succeeding Charles C. Hughes, city superintendent of Sacramento. Mrs. Minnie M. Gray, Sutter county superintendent, was re-elected secretary and J. D. Sweeney, city superintendent of Red Bluff, was chosen treasurer. Members of the association voted today.

FIND FLYERS MISSING ON MAIL ROUTE

Explorers Bound for Dutch New Guinea Halt Trip Due to Storm

[BY A. P. NIGHT WIRE]

NORTH PLATTE (Neb.) Oct. 23.—After spending last night at Kearney, Neb., and today flying half way to Cheyenne, Wyo., only to be turned back by a snowstorm, four men in an airplane bound for Dutch New Guinea rested here tonight awaiting another day and better weather.

H. H. Hoyte of New York, the pilot, deemed low visibility, slackened speed and risk of early darkness too great a handicap to risk completing the trip to Cheyenne.

While air mail and army air service officials frantically combed the air mail route by radio and telephone all night and until late this morning, Hoyte and his three companions had the ship with which they expect to hunt a pigmy race in New Guinea safely moored on a field at Kearney, 100 miles east of here. They "found" themselves by drifting on to the local field at 10:30 a.m.

ADVERTISERS TO PREVENT MINE FRAUDS

Canadian Cabinet Official Acts Against Promoters of Wildcat" Scheme

[EXCLUSIVE DISPATCH]

VANCOUVER (B. C.) Oct. 23. Thought it has no authority to prosecute promoters of "wildcat" mining companies, the Mines Department of the British Columbia government has found a way of annoying these gentry and of putting a serious "crimp" into their operations.

Hon. William Sloan, Minister of Mines, is buying space in the newspapers and advertising certain concerns as worthless frauds. There has been authority for such action for some years, under the Mineral Act, but it has just been exercised for the first time.

Two enterprises have been branded fraudulent by the minister in his advertising to date.

"We have advertised these promoters as frauds, but that is as far as we can go," declares Mr. Sloan. Other similar advertisements are expected shortly for there is no shortage of wildcatters in British Columbia. The present advertisement states that "the prospectus gives an untrue location of the property, grossly exaggerates the values of the ore showing, and greatly over-estimates the development work already done."

Roxie Stinson Testifies for Federal Jury

[BY A. P. NIGHT WIRE]

NEW YORK, Oct. 23.—Miss Roxie Stinson, star witness in the Daugherty investigation last year, today went before the special Federal grand jury investigating asserted irregularities in the alien property custodian's office.

Miss Stinson arrived at the building, in which the proceedings were being held accompanied by a man who was understood to represent the Department of Justice, but whose identity was not revealed. Miss Stinson was before the grand jury for about a half-hour.

The jury is understood to be investigating particularly the return of American Metal Company assets to asserted Swiss interests after the war, and Miss Stinson's appearance before the grand jury is supposed to be in connection with the transfer of these bonds.

HINDU GETS JAIL TERM

[EXCLUSIVE DISPATCH]

STOCKTON, Oct. 23.—D. Harrey, a Hindu, was sentenced to six months in jail on a charge of vagrancy. He came here several days ago, accompanied by two little Armenian girls of Madera, one 8 years of age and the other 10. Harrey asserted he had permission from the girls' mother to bring them here on an overnight trip.

PHOENIX CAR LINE MUDDLE NEAR CLOSE

Plan Changes Accepted by Alexander; Voters to Have Final Say

[EXCLUSIVE DISPATCH]

PHOENIX, Oct. 23.—It is believed that the street-car muddle has been ironed out, this after about a week of conferences by the members of the executive committee of the Citizens' Committee of Forty-five. Capt. J. L. B. Alexander, head of the tentative Citizens' Traction Company, has accepted all changes made in his original proposition and the full committee is expected to add its approval. Then is to come a franchise election at which the voters are to be asked to make final determination.

The franchise term is to be fifteen years, with privilege given the municipality to purchase at the end of the period. It is expected that operation of the system will continue in the hands of Sam H. Mitchell, who for years has been the Phoenix representative of the former owner, Gen. M. H. Sherman of Los Angeles, and that the staff will remain as at present. The first work is to be betterment of the trackage, after which is to come purchase of new rolling stock.

This action appears to finally dispose of plans that were made by city officials to abandon the rail lines and to accept offers made by a New York company to install bus lines in their stead.

BARRING OF ALIEN REDS WINS FAVOR

President Satisfied With Department's Handling of Countess Karolyi Case

[BY A. P. NIGHT WIRE]

WASHINGTON, Oct. 23.—The refusal of the State Department to permit Countess Karolyi to visit this country is regarded by President Coolidge merely as an attempt to administer the law barring aliens known to hold revolutionary views.

The President has received no formal information on the case, but he is confident that the department's action was taken to protect American interests.

The action of the State Department in approving the refusal of a visa to Countess Karolyi, following the revocation of a visa granted to S. Saklatvala, Communist member of the British House of Commons, who planned to attend the Interparliamentary Union sessions here, disclosed a definite policy to exclude such aliens under provisions of the immigration law.

'Mystery Plane' of British Sinks After Crashing

[BY A. P. NIGHT WIRE]

BAY SHORE PARK (Baltimore) Oct. 23.—Great Britain's "mystery plane," the supermarine Napier S-4, crashed this morning during the navigability trials and is a total wreck. Capt. Henry C. Biard, the pilot, is suffering from immersion and shock, but escaped injury.

Capt. Biard had just taken off for the navigability and seaworthiness trials and was at an elevation of about 200 feet when a wing flutter apparently developed in both wings of the monoplane. Capt. Biard attempted to land at once. As he struck the water the supermarine nosed down and somersaulted on her back, pressing the pilot under the surface.

Capt Biard was wearing a life belt. He managed to clear himself and reached the surface as the Napier S-4 sank. Rescue boats picked him up a few minutes later.

GIGANTIC BEET HARVESTED

[BY A. P. NIGHT WIRE]

SCOTT'S BLUFF (Neb.) Oct. 23. John Kellum of Morrill, Neb., has just harvested a thirty-two-pound beet which he believes refutes a claim of a Fort Morgan (Colo.) root to the title of "world's largest sugar beet." The Colorado beet weighed twenty-six and one-half pounds, advices received here said.

SPANISH IDIOTS, KRIM DECLARES

Abandoned Rich Fields for Bare Rock, He Says

Believes France Using Spain as Pawn in Fight

Considers Battle of Ajdir Unimportant Move

BY VINCENT SHEEAN

[BY CABLE—EXCLUSIVE DISPATCH]

[Copyright, 1925, in United States, Great Britain and all other countries by North American Newspaper Alliance. All rights reserved.]

ADJIR, Sept. 24.—(By courier to Tangier) Oct. 23.—With the completion of my survey of the Franco-Spanish attacking forces around Adjir. I am now ready to plunge southward, straight across the Riff country, for a study of the French military activities along the southern front. My next series of dispatches, will deal with the French effort to gain a tenable position for the long winter of watchful waiting.

Abd-el-Krim, in his final talks with me, discussed the present Spanish attitude toward the Riff questions. His opinion of the Spanish seems to have gone down greatly since their prolonged effort to capture the empty city of Adjir. He believes that Spain has been pushed by France into an utterly false position.

ADJIR UNOMPORTANT

From the Riffian viewpoint, the Franco-Spanish attack on Adjir is not very important. It merely adds one more front to the five fronts which they are already holding without much difficulty.

Sidi Mohammed, brother of Abd-el-Krim and commander-in-chief of the Riff armies, is expected to arrive here within a few days for a study of the military position. Some reinforcements have been ordered into this sector, although no particularly violent fighting is expected. At the present time, the total Riffian force on this front does not exceed 600 men—who are faced by 5000 Spanish infantrymen and the combined artillery of the French and Spanish fleets, to say nothing of the aviators of both nations.

This morning's news at Riff headquarters included announcement of the capture of two French posts near Bibane, while another in the Beni Zeroual country is completely surrounded. A French airplane fell at Sheshuan yesterday and was destroyed.

This morning the campaign around Adjir seemed to have lulled. There was a notable calm after the terrific fighting of yesterday. The French fleet withdrew during the night, and a large part of the Spanish naval force had also disappeared. We awoke to find only two Spanish ships in the Bay Alhucemas—one cruiser and one destroyer.

IDIOTS, SAYS KRIM

Abd-el-Krim took me on a complete tour of the trench area around Cape Moro Nuevo, from the western shore of the peninsula to the last Riffian battery, directly facing the Spanish flotilla. With field glasses we were able to see the decks of the ships around the peninsula.

The Riffian front here is about two miles long, running along the sides of three mountains. The Riffians control the summits of all three mountains and their artillery is posted near the tops, able to rake the entire slope of the rocky peninsula.

The huge rock occupied by the Spanish soldiers is absolutely bare, —lacking even a blade of grass. It has no water and the soldiers there must be supplied with food and drink from the fleet. The same situation prevails on the island of Alhucemas, where the Spanish garrison is dependent on its boats for everything.

The flotilla surrounding Moro Rock today consisted of one cruiser, one gunboat, three destroyers, one commercial vessel of some sort, and one sailboat. What purpose the little sailboat served I was unable to imagine, but it was there.

"See what invincible idiots the Spanish are," said Abd-el-Krim, waving his glasses toward the bare rock of Moro Nuevo. "They have abandoned some of the most fertile parts of Morocco at a great cost in money and men, leaving behind in our hands an enormous wealth in war material. Then a year later, at the demand of the French, they return here to occupy the most barren rock on the whole continent of Africa!

"I believe France must have exercised enormous pressure on Spain, to induce her to commit such a ridiculous action. The French probably threatened to withdraw all of Spain's so-called 'rights' over Morocco. But what rights are those? The only rights that France and Spain have, they derive from this country's weakness. That weakness will not last forever."

YUMA MINING MAN ON BAIL IN BIGAMY CASE

[EXCLUSIVE DISPATCH]

YUMA, Oct. 23.—William Judson Johnson, reputed wealthy mining man of New King, seventy-five miles north of here, was released on $2000 bond today following his arrest yesterday on a charge of bigamy filed by Mrs. Anna C. Johnson of Springfield, O. He will appear for arraignment before Judge J. H. Smith in Justice Court here next Thursday. Johnson vigorously denies the charge, claiming he was never married to the Ohio woman. His young acknowledged wife, Mrs. Gladys S. Johnson of Los Angeles, and their 18-month-old son, Billy, are here with him.

WORK OF RAILROAD BOARD ON INCREASE

[EXCLUSIVE DISPATCH]

SAN FRANCISCO, Oct. 23.—September was the high water month for Railroad Commissioners when they made 234 decisions, the largest number that has been made in any one month since the commission has been in existence. Motor bus trucks and stages asking for certificates have increased the number of cases. Last year the decisions totaled 1373.

"DIRECT-U" will direct you to the places that sell Venus Pencils or any advertised product. Write or phone The Times, MEtropolitan 0700.

WOMEN'S COATS BY HART SCHAFFNER & MARX

Manhattan Pleated Shirts

with laundered collars to match

New shirts certainly mean NEW shirts this fall / they're not at all like anything you've had before. A pleated shirt is dressier than a plain one / the collar sets better. Neat figures / checks / or stripes. All sorts of brand new ideas.

$5 $5.50 $6

Other splendid shirts $2.50 to $15

ESQUIRE Superfine $1 Hosiery

SILVERWOODS, Inc.

Entire six floors; SIXTH AND BROADWAY

Hart Schaffner & Marx Overcoats — Stetson Bracken Hats

ALGERIANS ARE HELD IN MOB CLASH

Four Hundred Reported Prisoners; Trouble Laid to Brigand Killings

[BY CABLE—EXCLUSIVE DISPATCH]

HAIFA, Oct. 23.—It is reported that 400 French Algerians have been taken prisoners in the Deraa district. Railway communication between Deraa and Damascus is interrupted.

The immediate cause of Monday's insurrection at Damascus, it is learned, was the exposure in Meidan Square of twenty-four corpses of brigands killed by French forces last week in the neighborhood of Damascus, which is said to have inflamed the passions of the populace. It is believed nationalist agitators exploited the situation, but a Druse force which went to their assistance apparently arrived too late, since the Druses were reported to be outside Damascus after the principal insurgent notables had accepted French conditions. The city outwardly is calm but it remains to be seen what control the notables have over the mob and recurrence of trouble is feared.

Heidan station, Hamidieh Bazar and part of Azm Palace have been destroyed by fire. A thousand victims of the bombardment is considered a moderate estimate.

A large number of Armenians in the Christian quarter of Median are reported to have been massacred. Many residents of foreign colonies took refuge in their respective consulates, the Christian quarter being left undefended.

Local Architect to Plan Phoenix Church Building

[EXCLUSIVE DISPATCH]

PHOENIX, Oct. 23.—Norman Marsh of Los Angeles is to be architect of a $250,000 structure to be erected next year by the Presbyterian Church in Phoenix. The structure is to stand at Third avenue and VanBuren, on a lot that has been held by the congregation for several years past. In charge of the project is Dr. J. C. Norton of the church governing board.

Rev. John K. Howard of Oakland, Cr., has assumed the pastorate of the Globe Presbyterian church. Rev. Curry H. Love of Tucson has taken charge of the Casa Grande Presbyterian Church Renssalaer Barrows has been ordained as minister of the Presbyterian Church at Tucson and will take up work in Costa Rica.

APPRENTICE SCHOOL STARTS AT PORTLAND

PORTLAND (Or.) Oct. 23.—To meet the need for skilled workers, an apprenticeship school has been organized in Portland by the State board for vocational education and the association of building and construction. Afternoon classes are conducted in carpentry, bricklaying, plastering, painting, and sheet-metal work. Apprentices are paid by their employers at regular rates for time in school. The money is paid into the treasury of the apprenticeship commission, to be delivered to the boys on becoming journeymen. Night classes have also been started for adult carpenters and sheet-metal workers.

With an Oil Heater for warmth

you dress—bathe—dine—in comfort

Pearl Oil in a portable oil heater is a *necessary* auxiliary to fireplace and furnace: *warmth where you WANT it at the touch of a match!*

Pearl Oil is the Standard Oil Company's kerosene specially refined and *re-refined! Clean* burning, *no* oily odor—and it *won't* corrode the heater! Ask for "Pearl Oil" by *name*.

STANDARD OIL COMPANY (California)

PEARL OIL (KEROSENE) HEAT & LIGHT

The Times Free Information and Resort Bureaus

MAIN OFFICE—CORNER FIRST AND BROADWAY

are for the accommodation and benefit of persons seeking interesting routes of travel, desirable hotels, and rest, recreation and recuperation at the seashore or in the mountains. Particulars are furnished by competent attendants and by correspondence to the general public regarding rates and attractions of railroad and steamship lines, hotels and pleasure and health resorts. Descriptive circulars and transportation literature are kept on hand for inspection and distribution. This service is absolutely free.

Make Your Resort and Hotel RESERVATIONS FREE OF CHARGE AT THE Times Information and Resort Bureau, Times Bldg., Bdwy. at First St., or at the Times Branch Office, Information and Resort Bureau, 621 South Spring St. Telephone MEtropolitan 0700.

"Direct-U"

Have you had difficulty in finding some particular advertised product? Have you had to hunt from store to store to find something you had seen advertised?

The Times has established a new department, called "Direct-U," which has collected data about thousands upon thousands of trade-named (advertised) products and stands ready to tell you just where you can find the thing you want.

The Times is glad to help its readers and advertisers through this new service—so make free use of it—there is no charge, of course.

All you need do is phone the Los Angeles Times—MEtropolitan 0700—and ask for "Direct-U" Department.

Resorts

THE CIRCLE TOUR — SOUTHERN CALIFORNIA'S FINEST MOTOR TRIP. San Diego, The San Diego Mountains, Imperial Valley, the Salton Sea. A postal brings attractive booklet free. HULBURD GROVE INN, Descanso, Calif.

MT. WILSON HOTEL AND COTTAGES. Elevation 6000 feet on the peak. A place for rest and recreation. Chicken and beefsteak dinner, dancing and musical programs. Reasonable rates. Visit world's largest observatory, open to the public Friday nights. See 50 towns at night by their lights. Wide, safe road 9 miles to peak. Daily stages from L. A. and Pasadena. Public auto camp grounds. See "Times," Peck-Judah and all bureaus. Reservations, phone F. O. 2472. W. L. CORY, Manager.

Raymond Hotel Golf Course OPEN TO THE PUBLIC. Green Fees—Week Days 50 Cents. Saturdays, Sundays and Holidays, $1.00. PASADENA

Hotel Windermere, Santa Monica. A quiet, exclusive family hotel on the American Plan. Located on the Palisades of the Pacific. Phone 23291. Golf Privileges. Reasonable Rates.

Steamships

Visiting: Madeira, Gibraltar, Africa, Monaco, Italy, Holy Land, Egypt, India, Ceylon, Sumatra, Java, Singapore, Philippines, China, Japan, Hawaii, California, Panama, Cuba and many other points

third annual cruise round the world Canadian Pacific

See this world before the next

Empress of Scotland (25,000 tons, 699 feet) From New York Dec. 3rd. 129 days—54 on shore. Christmas in Holy Land. New Year's Eve in Cairo. Canadian Pacific management throughout. You can join the cruise in Europe or leave it at Los Angeles—liberal cash allowances. Also Mediterranean cruise Feb. 9. See local agents or W. McIlroy, Gen'l Agent, Pass. Dept., 621 South Grand Ave. TRinity 3258.

Cruise to NEW YORK Via Panama & Havana

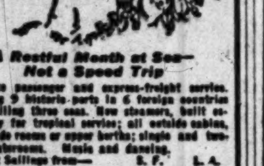

A Restful Month at Sea—Not a Speed Trip

Next Sailings from— S. F. L. A.
S. S. Venezuela ... Nov. 7 Nov. 9
S. S. Ecuador ... Nov. 28 Nov. 30
S. S. Colombia ... Dec. 20 Dec. 22
And regularly thereafter

Low First-Class Fares. Going by water and return by rail, $335. One way, $230 up; round trip, $450 and up. For complete information apply to any railroad or steamship agent, or to PANAMA MAIL S.S. CO. 2 Pine St., San Francisco. 303 South Spring St., Los Angeles.

To the Orient and ROUND the WORLD

Sailings from Los Angeles: "President Harrison" ... Nov. 3; "President Van Buren" ... Nov. 17

Weekly Sailings from San Francisco: "President Monroe" ... Oct. 24; "President Pierce" ... Oct. 31; "President Harrison" ... Nov. 7; "President Taft" ... Nov. 14; "President Van Buren" ... Nov. 21

"Sunshine Belt to the Orient"

DOLLAR STEAMSHIP LINE. 626 So. Spring St. TRinity 4891

Steamships

LOS ANGELES STEAMSHIP CO. California's famous autumn sunsets can best be seen and enjoyed from the broad, comfortable decks of the YALE and HARVARD. REGULAR SAILINGS TO SAN FRANCISCO Tuesdays, Thursdays, Fridays, Sundays. Sailing from L. A. Harbor at 4 P.M. TO SAN DIEGO Wednesdays, Thursdays, Saturdays, Sundays. Sailing from L. A. Harbor at 3 P.M. LOS ANGELES-HAWAII S.S. CITY OF LOS ANGELES Sails Saturday, Nov. 7th. Los Angeles Steamship Co. 517 S. Spring St. Tel. VA. 2421. 6723 Hollywood Blvd. GLadstone 9995. 24-925T

Catalina. Daily trip to The Magic Isle via big steel steamship "Catalina." Sailing 10 a.m. from Catalina Terminal, foot of Canal Ave., Wilmington. Orchestra for dancing. Lv. 6th and Main Station via P.E. Catalina Special 9 a.m.; Long Beach, 9:15 a.m. Special car from Pasadena 8:20 a.m. Tues., Thurs. and Sat. TICKETS: 6th and Main L. A., TR. 2961. "In All the World No Trip Like This"

Superb Routes of Travel

New PARLOR-BUFFET Motor Coach to SAN FRANCISCO

Dine Enroute!

Enjoy this newest, most delightful mode of travel to San Francisco and Coast cities en route—Parlor-Buffet motor coaches with dining service and lavatory. Home comforts—hot meals—all this enchanting journey covered between daylight and dark. One way, including Parlor Car charge, $15.85. Round trip, $26.50. Leave 7 A. M. daily. Make reservations in advance.

Regular Schedules

Pickwick Service "Covers the West"!

Terminal 6th & Los Angeles Sts. TRinity 6501

PICKWICK STAGES SYSTEM. First PARLOR BUFFET

IGNORE PARLEY PROTEST BY WU

Powers to Conduct Customs Meetings as Planned

Rebel Chief Plans to Battle Chang for Hsuchow

Harbor of Macao Controlled by Anti-Red Cruiser

[BY CABLE AND ASSOCIATED PRESS]

PEKING, Oct. 23.—The Foreign Diplomatic Corps today considered a request from Marshal Wu Pei-Fu, leader of the central provinces' alliance against Peking, that the customs conference, scheduled to open next Monday, be postponed until such time as "a more representative government functions in China." The diplomats decided to ignore the communication, which was forwarded them through the consuls at Hankow.

A conference of the leading military commanders of the central provinces at Hankow today elected Marshal Wu Pei-Fu, commander-in-chief of the central alliance against Peking and Marshal Chang Tso-Lin. Marshal Wu is expected to proceed north from Hankow tomorrow.

The city of Hsuchow, in Northern Kiang-su, apparently has not yet been occupied by the Honan troops acknowledging Wu Pei-Fu's leadership. However, the soldiers of the Kiang-su general, Chen Tiao-Tan, went over to the side of Wu Pei-Fu and cut the Tientsin-Pukow Railway at this point. Chang Tso-Lin's supporters now assert that the situation at Hsuchow, an important junction point, has been restored in their favor.

Chang Tso-Lin is sending strong forces to Hsuchow from the north, while columns of troops under Wu Pei-Fu's leadership are advancing toward that city from Nanking.

WU'S DEMANDS ON PARLEY ANTICIPATED

[BY A. P. NIGHT WIRE]

WASHINGTON, Oct. 23.—Demands by Marshal Wu Pei-Fu, deposed military leader of China, that the customs conference scheduled to open in Peking the 26th inst., be postponed until a "more representative government" has been set up in that country, came as no surprise to Washington officials in view of the recent military activities in Southern China and the Yangtse provinces under Wu's control.

The decision of the Peking diplomats to ignore this demand also had been anticipated, and the conference will meet as scheduled, unless a new military coup in Peking, deposing the present provisional central government, should make such a course impossible.

The present Peking government was set up after the Manchurian military chief, Chang Tso-Lin, had driven Marshal Wu out of the capital. Since the customs conference is designed to give the central government greater revenues from the maritime customs collections, and would thus increase its strength, its opponents naturally are anxious to prevent the holding of that conference. Further, if Marshall Wu and his followers believe the opportunity has arrived to drive Chang's forces back to the north and overthrow the present government, they undoubtedly would like to see the customs conference delayed so that the increased revenues would be available to whatever government they would set up in the place.

In common with most of the other powers participating in the customs conference, the Washington government has sought to avoid any entanglements in the Chinese political situation. One purpose of the Warshington Arms Conference at which the proposal for customs revision was outlined was to assist China in the setting up and maintaining of a strong central government and not to support any particular claimant to power in that country. The Peking diplomatic body, therefore, has little choice except to proceed with the conference regardless of the new civil war that has broken out in China within the last two weeks.

ANTI-RED CRUISER HOLDS MACAO HARBOR

[BY CABLE AND ASSOCIATED PRESS]

HONGKONG, Oct. 23.—The anti-Red cruiser Yungchi arrived in the inner harbor of Macao yesterday. Upon her appearance the strike pickets abandoned their stations and later the anti-Red cruiser captured one Red gunboat and nine steam launches, the crews of which abandoned their vessels. The entire fleet is now flying the anti-Red flag.

JAPAN REVEALS NEUTRALITY IN REVOLT

[BY CABLE—EXCLUSIVE DISPATCH]

TOKIO, Oct. 23.—Japan yesterday seized the first opportunity of proving that it was not supporting Mukden in the Chinese internal trouble, when the Consul-General at Tsinanfu formally protested against the diversion of rolling stock from the Tsing-tao Railway to the Tientsin Railway for troop purposes. The protest was made on the ground that such action damages Japan's interests in the Tsing-tao line.

Although continuing to profess optimism, Japan does not now expect the least measure of success for the customs conference, which it is convinced neither faction of China desires.

Peking's flat-footed threat to walk out unless customs autonomy is granted immediately is a death knell for what slight hope the outbreak of the revolution had left. The Foreign Office here is the scene of daily extended conferences in which the American, British and French embassies are represented.

HULSE OF IMPERIAL NAMED SUPERVISOR

[EXCLUSIVE DISPATCH]

SACRAMENTO, Oct. 23.—Gov. Richardson today announced that he had drafted Ben H. Hulse of Imperial as Supervisor of Imperial county to succeed J. Roy Adams, who resigned recently. In making the appointment, the Governor said: "Ben H. Hulse is a business man of high standing in Imperial City and will help in giving the people of his county an economical, efficient and business-like government. He was not a candidate for the place, but was drafted on account of his fitness."

BENNETT VERDICT REACHED

Decision in Suit Against Actress Sealed, But Juror's Action Indicates Accuser Victorious

[EXCLUSIVE DISPATCH]

NEW YORK, Oct. 23.—The jury returned a sealed verdict late this afternoon in the $100,000 alienation suit against Wilda Bennett, the actress, filed by Mrs. Charles C. Frey before Justice Faber, in Mineola, L. I. Although the nature of the verdict was kept secret, one of the jurors walked over and congratulated Mrs. Frey.

Frey, a turfman, was called "a liar of the first water" when Elgin N. Edwards, lawyer for his wife, summed up before Justice Faber in Mineola today.

And at Miss Bennett, smiling from the front row of the courtroom, the lawyer flung the accusation:

"I judge her by the company she keeps."

Both Mrs. Frey and Miss Bennett testified briefly this morning, and Edwards and William J. Fallon, the actress's attorney, concluded their summations before court adjourned at 2 o'clock.

Mrs. Frey, in tears while her lawyer flung his accusations at her husband, contrasted sharply with the actress's poise.

Miss Bennett's lawyer also provided the courtroom with a thrill when he asserted that the testimony of servants was given "for money."

Justice Faber, who had retired to his chambers during the summation was recalled to the bench to hear Edwards's emphatic denial that witnesses had been bought.

Testimony, when the trial opened this morning, centered around the statement of a former domestic of Miss Bennett's, that the latter told Frey: "Never mind the expense. It's a divorce we want."

The actress, poised and cool on the stand, calmly denied the statement.

Hunter Johnson, negro butler, who in 1924 was employed at the actress's home in Great Neck, Long Island, affirmed with equal certainty that she made it and remained unshaken when William J. Fallon, Miss Bennett's attorney, taunted him with eavesdropping.

He added that during his term of employment Mr. Frey often invited guests to the actress's home for week-ends.

WILL SEEK TRACES OF GIANT RACE

Nevada Expedition Result of Discoveries Made Near Coleville, Cal.

[EXCLUSIVE DISPATCH]

CARSON CITY (Nev.) Oct. 23.—Following discovery of petrified bones of a prehistoric giant near Coleville, Cal., just across the Nevada line, members of the Nevada highway department and Nevada University scientists are preparing to explore the locality in the hope of excavatng skeletons of a vanished race. Numerous petrified bones of a man twelve to sixteen feet tall have been brought to Carson City by George Kress, a highway department photographer.

A canine tooth about six inches long was found with the bones. Further investigations are expected by scientists to throw interesting light on prehistoric people inhabitating Nevada and Southern California centuries before Columbus discovered America.

Judaism Breaks Long Silence on Evolution Topic

[BY A. P. NIGHT WIRE]

CINCINNATI, Oct. 23.—Judaism, for the first time, expressed its stand on the question of evolution when the Central Conference of American Rabbis here today adopted a committee report on the message of President Abram Simon, New York, embodying the attitude of the conference.

The report called for freedom of thought and speech, and declared "that whether man is the result of millions of years of evolution or whether he was created as Biblical accounts state, does not affect the Jewish belief in God. For a million years to God are as a single day."

COMMITTEE NAMED TO URGE HAROBR PROJECT

[EXCLUSIVE DISPATCH]

STOCKTON, Oct. 23.—First steps toward the advancement of the $5,407,500 Stockton deeper water project when it comes before Congress in December were taken at a meeting of the Stockton Chamber of Commerce deeper water committee. The committee made a recommendation to the Stockton City Council to send the following delegation to Washington, D. C., to work with Congressman Charles F. Curry on the project prior to and during the time it will be considered in Congress: Charles E. Ashburne, City Manager of Stockton; Arthur S. Dudley, secretary-manager of the Stockton chamber; R. L. Beardslee, attorney, and Capt. Benjamin Walters, navigation company operator.

LARGE SUM PROVIDED FOR CUBAN EDUCATION

[BY CABLE—EXCLUSIVE DISPATCH]

HAVANA (Cuba) Oct. 23.—One-sixth of all the expenditures of the republic of Cuba during the coming fiscal year will be devoted to education. The budget approved by the Cuban Congress carries a total of $83,787,588, and the education department will expend $14,055,166 of it. No other branch of the government received so much.

PICKWICK STAGE BURNS

[EXCLUSIVE DISPATCH]

SAN JOSE, Oct. 23.—Passengers traveling on the Pickwick stage from San Jose to Gilroy, had a singular experience when the stage was destroyed by fire on the Monterey Road. Smoke was discovered pouring from the stage about six miles south of here, and the passengers took their baggage and alighted. The machine was soon a mass of flames. The passengers completed their journey in another machine sent out from the local station.

RADIO OUSTS ROMANCE OF POLAR LAND

Life in Arctic "Ain't What it Used to be," Says Returning Explorer

[BY A. P. NIGHT WIRE]

CHICAGO, Oct. 23.—An Arctic explorer's life "ain't what it used to be."

With this bald statement, Lieutenant-Commander Eugene F. McDonald of the steamship Peary summarized his six-months' summer vacation into the Far North as a junior officer to Commander Donald MacMillan, of the MacMillan Arctic expedition upon his arrival home today.

Mr. McDonald, president of the Zenith Radio Corporation here, told reporters that the romance of life in the Far North is gone, "simply done" because radio has taken away the thrill and peril, heretofore experienced by all who visited the untraveled wastes.

With Mr. McDonald today came Harold Gray, Chicago junior radio officer of the steamship Peary, Paul J. McGee, chief radio operator of the expedition, who succeeded in perfecting a two-way transmission for the first time in history when he aided in an interview created by the Associated Press from Chicago to Etah, Greenland, roughly 3000 miles north as the crow flies. Others from this section of the country returning are Kenneth Rawson, 17-year-old son of F. H. Rawson, Sr., chairman of the board of directors of the Union Trust Company of Chicago; Andrew C. Nold of Indiana, Pete Sorenson of Marinette, Wis., and Dr. Walter Koelz of the University of Michigan.

Rains Improve Highways into National Park

[EXCLUSIVE DISPATCH]

SEQUOIA NATIONAL PARK, Oct. 23.—Light showers have improved road conditions to Sequoia and Gen. Grant National Parks. Giant Forest is still reached by the North Fork Road via Kaweah and there is no control. Both the San Creek and Badger Roads to Gen. Grant are in good condition.

The Generals' Highway from Three Rivers to park headquarters, Alder Creek, Sequoia Park, is in excellent condition. This road is always open to Potwisha Camp on Saturday evenings and Sundays; and it is usually open to Big Fern Camp and Giant Forest. Week-end visitors should inquire at Camp Howdy which road to take to Giant Forest.

Meals may still be obtained both at Giant Forest and Gen. Grant Park and by previous telephone arrangement with Giant Forest Ranger Station, beds may be obtained at Giant Forest.

Grand Canyon Travel Record Hits New Mark

All travel records to the Grand Canyon National Park for the fiscal year ending September 30 were broken, according to announcement by James B. Duffy, general passenger agent of the Santa Fe, who stated 134,058 people visited the great national wonder, an increase of 35,797 over last year.

The figures, compiled by Supt. J. R. Eakin of the park, show that the travel was almost equally divided between rail and auto, there being 69,261 visitors going in on the trains and 64,541 by auto. A total of 19,910 automobiles registered during the year.

The park is open the year around.

Chihuahua Will Have Exposition of Farms, Mines

[EXCLUSIVE DISPATCH]

CHIHUAHUA (Mex.) Oct. 23.—In celebration of the new era of peace and prosperity which has come to the State of Chihuahua since revolutions and banditry ceased, the industrial and agricultural interests of the State have combined in the movement to hold a great fair and exposition here November 8 to 15, next.

Buildings for the fair are now being erected and exhibits are arriving from various mining camps, towns and agricultural districts. The collection of minerals will be the largest ever shown at one time in Mexico, it is stated. Several American manufacturing concerns have applied for space in which to place exhibits of merchandise and machinery.

GAS-CHARGE QUIZ IN SOUTHLAND ORDERED

[EXCLUSIVE DISPATCH]

SAN FRANCISCO, Oct. 23.—The Railroad Commission today ordered an investigation to be made of the rates which the Southern Counties Gas Company will charge the Los Angeles Gas and Electric Company for natural gas. Both companies have applied for approval of the contract to buy and sell. At present the Los Angeles Gas and Electric Company buys its entire supply of natural gas from the Southern Counties Gas Company.

"DIRECT-U" will direct you to the places that sell Regal Shoes or any advertised product. Write or phone The Times, MEtropolitan 0700.

JAPAN'S PLAN IN CHINA TWOFOLD

Monroe Doctrine Advocated for Orient

Hegemony of Nippon Also Stressed

Extraterritoriality Grave Problem

[SPECIAL FOREIGN CORRESPONDENCE]

TOKIO, Oct. 3.—There seems to be some doubt in various parts of the world as to what attitude Japan will adopt in regard to the situation in China. But among those familiar with the Japanese mind on the Far Eastern policy for the last quarter of a century, there can be little room for speculation.

Japan has two policies in China: one of a comprehensive kind in co-operation with Occidental Powers for the maintenance of the so-called "Open Door" in that great continent; and another policy for herself and China in promotion of a Monroe Doctrine for Eastern Asia. The "Open Door" policy, which accords to all nations equal right of residence, trade and commerce in China, is more or less understood in the West, though it has been more nominally than actually realized, for Japan, owing to her greatest proximity and her superior knowledge of the language, customs and needs of her neighbor, has been able to command the markets of China, especially in cotton, to a greater extent than any of her rivals; and even in India, last year, she sold 10,000,000 pounds more cotton yarn than England did. But of the pretentions and potentialities of Japan's Monroe Doctrine for Eastern Asia, the Occident knows much less; and yet it is just here that all the trouble in China takes its rise.

CRUX OF PROBLEM

To pursue her double policy in such a way as to retain the confidence of both China and the Powers is a task so difficult that only Japan would have the courage and the ability to undertake it. If a Monroe Doctrine for the Far East is ever to be consummated, Japan must sympathize with China's desire to abolish extraterritoriality and get rid of foreign domination so as to assume national and economic automony. But just three lies the crux of the problem, for how can China accomplish this without getting rid of Japan at the same time? Japan, therefore, has to face the impossible task of freeing China from occidental domination while insisting on Japanese domination. Japan is thus obliged to seek the decrease of western influence and interest in China without abolition of the system of extraterritoriality, and this can be done only by securing her own ascendancy and achieving the hegemony of the Far East. Since China can not extricate herself from the shackles of foreign control without the help of Japan, a large section of the official class in that country is tempted to take the bait offered conceding hegemony to Japan.

It is not quite understood in the West that Japan's interpretation of the Monroe Doctrine for Eastern Asia is not just the same as that of the United States for the New World; for while America does not suggest that the Monroe Doctrine means the domination of the Americas, north and south, by the United States, though some people fear this is the ultimate outcome of such a policy, the Monroe Doctrine for Eastern Asia does mean the ascendancy of Japan in the Far East, for without that the doctrine could not be enforced.

SOURCE OF UNREST

The unrest in China is only a wave of what has been going on in Asia for some time, as a result of the self-determination movement created by the late European war. China feels that the Allies, in setting free the countries of Europe, should have given freedom to her too. It is not true that Japan has been either silent or inactive in regard to this question, or toward the present situation in China. She has joined with the other Powers in sending notes of warning to the Chinese authorities to protect the lives of foreigners there, and has dispatched warships to various Chinese ports to support the warning. But Japan usually gets liberally paid for all her nationals killed in China, none of whom is regarded as of much importance, and, in comparison, western nations thus suffer more and have to fear more. But when Chinese get killed by Japanese and demand redress, it is quite another question. This aspect of the case is not sufficiently understood by those among us who are wondering why China is undergoing such upheaval.

Indications Point to Wet Winter for Arizonans

[EXCLUSIVE DISPATCH]

PHOENIX, Oct. 23.—According to Robert Q. Grant, in charge of the Arizona Weather Bureau stations, "It's raining easy just now, and this is a favorable indication of a wet winter." Showers are continuing all over the State, following two storms, and there has been gentle precipitation over the central sections.

The Roosevelt reservoir has gained slightly and full confidence is expressed that the water supply of the Salt River Valley will be ample for the coming season.

Coolidge Sends Binoculars to Keeper of Light

[EXCLUSIVE DISPATCH]

VANCOUVER (B. C.) Oct. 23.—A handsome pair of binoculars has been presented by President Coolidge to John Moran, keeper of the Green Island lighthouse, for bravery displayed in the rescue of Percy Duranceau, owner of the American gasboat Violet, after his partner had been drowned.

Green Island lighthouse is located on the coast near Prince Rupert, B. C., and Moran has been its keeper for many years.

WHERE TO DINE

Luncheon 50c. New Hotel Rosslyn. HART BROS., Proprietors. Fifth and Main Sts. Los Angeles. Copy of Menu Served Today, October 24th. SERVED FROM 11:30 A.M. TO 2 P.M.

SOUP: English Beef Broth. RELISHES: Ripe Olives, Green Onions, Radishes, Pickles. ENTREES. ROASTS: Prime Rib of Beef, Pork with Dressing. COLD MEATS: Assorted Cold Meats with Potato Salad, Beef, Pork, Ox Tongue, Pickled Lamb's Tongue, Boneless Herring or Norwegian Sardines, Potato Salad. VEGETABLES: Stewed Parsnips in Cream, Mashed Potatoes. SALADS: Cucumber Salad, Lettuce Salad, Lettuce and Tomato Salad. DESSERTS: Peach Pie, Blueberry Pie, Apple Cobbler, Vanilla Ice Cream, Cake. DRINKS: Coffee, Tea, Ice Tea, Milk, Buttermilk.

Dinner 50c. New Hotel Rosslyn. HART BROS., Proprietors. Fifth and Main Sts. Los Angeles. Copy of Menu Served Today, October 24th.

BARBARA INN. 1929 WEST SIXTH STREET. Real Southern food prepared by real Southern darky chefs. Specializing in Smithfield ham, buttermilk biscuit, and unbeatable coffee. Open all night. WALTER KIRSH, Proprietor.

The Montmartre Cafe, Hollywood

Marcell Inn, West Altadena. Halloween Big Carnival. Phone your reservation. Sterling

MONA LISA. Service with a smile. LUNCH AND DINNER A LA CARTE. French and Italian Cuisine. 2534 W. 7th St. DUnkirk 8891.

PARIS INN. NEAR POSTOFFICE.

ITALIAN VILLAGE CAFE. 423 WEST 5TH STREET. NITA RENE and JOSE MORENO in dance specialties.

MARTINI GRILL. French and Italian Cuisine. WAshington

Superb Routes of Travel

THE BEST IS NONE TOO GOOD FOR YOU. SAN DIEGO—TIA JUANA. TWO DAYS' SIGHT-SEEING TRIP. Palatial Fageol Parlor Cars, Meals and Hotel Accommodations at the Stratford Inn-Del Mar and the Famous Hotel at Coronado Beach—Specially Arranged Entertainment. Visiting San Juan Capistrano Mission, Torrey Pines, San Diego, Ramona's Marriage Place and other points of interest, and our property at South San Diego. Yes, all of it for $10.00. Limited to 24 passengers. Make reservations now. Standard Auto Tours in Co-operation with T. J. LAWRENCE COMPANY, REALTORS. 703 W. 6th

SPECIAL EXCURSION AND LAND SIGHTSEEING TRIP TO SAN DIEGO AND LA MESA. LEAVE FROM OUR OFFICE SUNDAY MORNING A.M., OCT. 25th. FARE $6.00—Round Trip. FARE REFUNDED IF YOU BUY. Register up to 6 p.m., Saturday, Oct. 24th. GRABLE FRANCISCO BLEIFUSS CO. Room 508 Lissner Bldg., 524 South Spring St.

A TWO-DAY VACATION TOUR. SAN DIEGO, TIA JUANA. Traveling, Sightseeing, All for $6. Including Room at HOTEL MARYLAND. SEE San Juan Capistrano Mission, Torrey Pines, Ramona's Marriage Place, San Diego, historic interest: Tia Juana, Mexico. JOHN P. MILLS ORGANIZATION, INC. 250 SOUTH HILL ST.

Steamships

TKK. New Service—Fine, Large Steamers DIRECT FROM LOS ANGELES TO THE ORIENT SOUTH AMERICA. PANAMA CANAL—MEXICO. ASK FOR LITERATURE. S. L. Kreider, Agent. LOS ANGELES, 275 P. E. Bldg. SAN DIEGO, 238 Spreckels Bldg.

CUBA. Gay, Alluring Winter Capital. MEXICO. Ancient and Scenic Grandeur. PERSONALLY CONDUCTED 40-DAY CRUISE-TOUR. All expenses included; strictly limited, congenial party; our own, experienced management. SAILS JANUARY 18th. Ask for literature. CRISWELL TRAVEL SERVICE, 507 So. Spring St. MAin 0410, Los Angeles.

STEAMSHIP SAILINGS. SAN FRANCISCO. SEATTLE. PORTLAND. PACIFIC

EFFORT TO STARVE SELF COMES TO END

[P. & A. Photo]
George Selyock

[EXCLUSIVE DISPATCH]

NEW YORK, Oct. 23.—Unable to obtain work after his discharge from the Goshen (N. Y.) County Jail, George Selyock, Austrian, decided the end had come. His religion, he said, forbade suicide and he decided upon a more graceful ending. Half-starved and nearly naked, he crawled into a hollow stump of a tree on the Harriman mile track at Goshen, prepared to starve to death. He held his death post for three days and gave up when police discovered him. He is recuperating in jail.

ARIZONA TO ENTERTAIN ANGELENOS

Local Business Men Plan Visit at Globe, Phoenix and Tucson

[EXCLUSIVE DISPATCH]

PHOENIX, Oct. 23.—A delegation of about thirty leading business men of Los Angeles, led by the Arizona Relations Committee of the Chamber of Commerce, will arrive in Phoenix November 2, next, for a visit of three or four days within the State. Plans for entertainment made by the officers of the Arizona Industrial Congress include for the first day a trip over the concrete highways of the Salt River Valley, a luncheon with civic leaders, a meeting in the afternoon with the Congress directors and a dinner in the evening.

The following day is to be taken up with a drive to Globe over the Apache Trail, with a boat ride from the Mormon Flat Dam to the site of the Horse Mesa Dam, where the drive will be resumed by way of Roosevelt and its lake. Business men of Globe will extend greeting at a banquet. On November 4, the automobile party will continue on to Tucson, where entertainment is in the hands of a local committee and the trip, for those who may afford the time, is to be continued on to the great mines of Bisbee and the smelter city of Douglas.

SAW MILL URGED FOR VENEZUELA DISTRICT

WOOD PLENTIFUL AND MARKET WAITING FOR OPERATOR, AVERS LETTER

[EXCLUSIVE DISPATCH]

AUSTIN (Tex.) Oct. 23.—In a letter to Capt. J. L. Thompson of Houston the timber resources of the Maracaibo district of Venezuela are described by L. C. Sauter who is connected with an American oil company which is operating there. The timbered district surrounds Maracaibo Lake and covers an immense area, according to Sauter. He writes:

"One thing I see here—all the oil companies are compelled to buy most of their lumber from the United States. This lake is lined with virgin forests of all kinds except pine. At the upper end of the lake are lots of cedar. Not the knotty cedar we have in Texas, but tall, straight trees. In fact, as the Andes are close with snow-capped mountains, any kind of timber needed is available. If one could get a timber concession and even had just a small jerkwater sawmill, he could clean up supplying the oil companies alone. His labor would be cheap and his transportation very cheap. Everything could be hauled by water by native boats, which can be had very cheap. All these people are good sailors and the lake is fairly covered with sail-boats of all sizes except deep water boats. There are numerous rivers running into the lake besides the hundreds of arms in the lake itself. So transportation, labor, and even a fairly good local market are here and timber to be had in superabundance. All depends on the right kind of concession and government protection."

ALL-THE-YEAR SCHOOL SESSIONS ADVOCATED

[EXCLUSIVE DISPATCH]

OMAHA (Neb.) Oct. 23.—All-the-year sessions are proposed for the high schools of Omaha, following the successful experience of the technical high school with the four-quarter plan. This school has been operating forty-eight weeks a year for seven years, and the plan has proved very satisfactory. A four-year class is graduated at the end of each twelve-week quarter. The other three high schools have already adopted an eight-week summer session.

CHAINS WIFE IN KENNEL

[EXCLUSIVE DISPATCH]

SAN ANTONIO (Tex.) Oct. 23. Berated by his wife because he lost his week's pay by betting, a Burnet-street negro tied a sack around his spouse's head and chained her to a dog kennel in his back yard. The woman was rescued by officers who were called to the home by a young daughter. They arrested the negro on a charge of aggravated assault.

COLORADO RAINS SET NEW MARKS

Indications at Present Point to Wettest Winter

Lakes, Storage Reservoirs Filled to High Levels

Average Snowfall Will Bring Overflow in Spring

[EXCLUSIVE DISPATCH]

GRAND JUNCTION (Colo.) Oct. 23.—From all present indications Western Colorado, from which flows the Colorado River, is entering upon what will prove one of the wettest winters since the coming of the white man. All records for October rainfall promise to be broken before the month closes, and the early winter snows are falling upon a saturated ground.

Lakes and storage reservoirs, well depleted early in the past irrigation season, are now filled far above the usual late fall mark as a result of these rains, and with an average snowfall during the winter months they will be filled to overflowing in the spring. A shortage of rain and snows for some years past had left this storage each spring so low that extreme caution has been necessary during each irrigation season, much of the winter snow going into the parched ground as it thawed in the spring. With the ground saturated with the heavy fall snows this year, water from the snows will go into the lakes and reservoirs and to swell the flow of streams next spring.

Two records that have stood on the books of the Weather Bureau for nearly two decades are in danger of being smashed before this month ends. October gives promise of being the wettest in the history of the station, which dates back for thirty-four years, and 1925 may be the wettest year in the history of the station.

Up to the 20th inst., more rain had fallen on Grand Junction and the surrounding territory than had been recorded for the entire month in any year since 1908. Up to that time two and a half inches of rain had been recorded in the government gauge, with normal rainfall for October at this station only .91 of an inch. More than a normal rainfall for the entire month fell in two hours on the 5th inst., when slightly more than an inch was recorded.

To date this year more than nine inches of rainfall has been recorded here as compared to a normal precipitation of 8.30 for the entire year. With more than two months of the year remaining it is probable the record mark of 11.61 inches will be passed, a record established in 1906. Rains over Mesa county during October have resulted in an estimated loss of $100,000 to roads and bridges.

BELGIUM TO END MONEY DEPENDENCE

Brussels Will Throw Off Paris Financial Yoke as Debt Session Sequel

[EXCLUSIVE DISPATCH]

WASHINGTON, Oct. 23.—The failure of France to fund its debt to the United States has led Belgium to attempt freeing its exchange from all dependence on the Paris market, according to cable advices from Brussels to the Department of Commerce. As a result of the Belgian debt settlement its credit is relatively stronger and is supported also by the current decline of the French franc.

The establishment of a loan and credit is the principal feature of the plan proposed in Belgium's financial circles. The former would make it possible to strengthen the gold reserves of the national bank by retiring a substantial part of its advances to the state, while the latter would enable the government to influence exchange in all important free gold markets.

The basis for stabilization of the Belgian franc upon this plan would be its internal purchasing power. The exact rate would depend on the extent to which prices adjust themselves to refluctuation. The stabilized franc probably would lie between 21 and 23 francs to the dollar.

The effect of the announcement of the stabilization project has been a further advance in the Belgian franc, which has attained a higher value than the French franc, due both to its own strength and to the weakness of the latter.

VALUE PREDICTED FOR PETROLEUM PRODUCTS

CHEMIST CITES POSSIBILITIES IN NEW REFINING PROCESS

[EXCLUSIVE DISPATCH]

OKLAHOMA CITY, Oct. 23.—Dr. B. J. Biergarten, consulting chemist of the Empire Refining Company at Bartlesville says that the introduction of pressure distillation in crude oil refining has opened a wide new field in the refining business. Gases coming out of oil going through cracking processes are being converted into dyes, medicines, paints, etc. He predicts that petroleum by-products will in a few years have a greater value than coal tar products.

In view of the fact that during the next few years, while the manufacture of the various products is being developed to a commercial basis, cities of the Southwest in which oil refineries are located are likely to engage in a lively contest for supremacy in the by-products line, for this section of the manufacturing business will call for the investment of new millions and the employment of great numbers of new men. Industrial leaders say that it means virtually the same as establishing large new industries.

In Wichita Falls, Tex., the Technical Club already has become active in efforts to make that city a manufacturing center. It has several large crude oil refineries. The club has obtained the co-operation of the American Refining Company and the Texhoma Oil and Refining Company at the beginning of its campaign.

Your CONFIDENCE which HART SCHAFFNER & MARX Clothes for Men have created

There's a very simple reason why we recently outgrew our clothing space and added a new floor, *9,240 additional square feet*, for overcoats, sports suits and trousers.

The people of the vicinity of Los Angeles trusted and approved of SILVERWOODS, Inc., ways of doing business, and this trust and approval in the kind of clothing service presented here have been created by Hart Schaffner & Marx clothes.

The public is discerning and appreciates good merchandise and will go to the house that consistently offers good merchandise at a just, reasonable price.

We knew it would when we started in business 31 years ago.

No store could grow as SILVERWOODS, Inc., has grown unless it gave honest values at honest prices.

Rapid, steady growth, over a period of *thirty-one years*, comes through customers coming back—through appreciation, *satisfaction*, CONFIDENCE.

There are three *parties* responsible for our growth—the Public, Hart Schaffner & Marx Clothes, and Ourselves.

Hart Schaffner & Marx make more men's and young men's clothing than any other manufacturer, it is said. Because they make better clothes—more style, finer tailoring. Here you will find 8,000 suits to select from—in day-bright light.

SPECIAL VALUE SUIT

$33

Hart Schaffner & Marx made it for us

Here is an unbelievable value, well worth your while to come and see. It accents one of the reasons for this store growing so rapidly, selling Hart Schaffner & Marx clothing. It's a this season's model—all wool, silk sewn, brimming with style

SILVERWOODS, Inc.

Entire six floors; SIXTH AND BROADWAY

The home of HART SCHAFFNER & MARX Clothes for Men and Coats for Women

STETSON Hats — MANHATTAN Shirts — PHOENIX Hosiery

Copyright 1925 Hart Schaffner & Marx

A New Rental Guide
covering every section of the city and embracing all types of rentals
Appears Daily in Times Want Ads

No Newspaper Anywhere Prints as Many Want Ads As Does the Los Angeles Times.

NEWS OF SOUTHERN COUNTIES

HIGHWAY LINK DISPUTE ENDS

Work to Begin on Brawley-to-Los Angeles Road

Action Marks Settlement of Long Controversy

Imperial Valley Has Five Projects in View

[EXCLUSIVE DISPATCH]

BRAWLEY, Oct. 23.—Settlement of a road controversy of long standing here yesterday opened the way for completion of the last link in the surfacing of the highway that connects this city with Los Angeles.

State Highway Commissioner N. T. Edwards and Division Engineer E. Q. Sullivan, following a conference with the Imperial County Supervisors, announced that a routing for the highway between Westmoreland and Brawley had been selected, and that construction work on a gravel-surfaced road would be started early in January. The State Highway Commission has refused to improve this link in the southern transcontinental highway, although money has been available for three years, because of a local dispute over the routing.

FIVE PROJECTS UNDERWAY

Imperial county now has five road-construction projects in prospect for the coming winter, all of them being important improvements of through highways to Los Angeles and San Diego.

Contracts are scheduled to be let next week by the State Highway Commission for the paving of the famous sandhill road between Holtville and Yuma.

A State crew has already started widening the Mountain Springs grade preparatory to paving this link in the El Centro-San Diego road.

A contract has been let for a gravel-surfaced highway connecting Holtville with the State highway at East Highline canal.

Construction work on a new gravel road connecting El Centro and Brawley is scheduled to be finished within three weeks.

The foregoing projects are all financed by State and Federal funds.

BORDER ROAD PROJECTED

The fifth item in Imperial's road-building program is a thirty-two-mile macadam road crossing Imperial Valley from east to west through Calexico, along the border. This road is to be built under the road district improvement act, the city of Calexico joining with ranchers in the adjacent territory in the financing of the work, which is estimated to cost $600,000. Surveys have been completed and the resolution of intention is to be introduced in the Supervisors' meeting late in November.

Loses Watch in East, Returned to Him in West

[LOCAL CORRESPONDENCE]

BURBANK, Oct. 23.—A Los Angeles postmark on an anonymous package containing a wrist-watch added more mystery to the loss of the watch by M. S. Furman, of this city, seven years ago in Grand Junction, Colo.

The watch had been given to Mr. Furman by members of the Colorado National Guard when he was a major in that organization, before and during the war, and when that body was serving in replacement for the companies which were in active service.

One day Mr. Furman placed the watch in a drawer of his desk while the wrist strap was being repaired. It was in the drawer but a few hours when it disappeared. Police investigation and newspaper advertisements failed to recover it and the timepiece was given up as lost for good.

In the meantime Mr. Furman located in California and years ago had ceased to think of his keepsake. His surprise was intense when he opened the package the other day and found resting therein the long-sought watch.

SELL VALUABLE STORE

United Drug Company Buys Glendale Business

[LOCAL CORRESPONDENCE]

GLENDALE, Oct. 23.—The entry of the United Drug Company of Boston into Glendale is assured through the purchase of the firm of Roberts & Echols, at Broadway and Brand Boulevard, negotiations for which are to be concluded within a few days, it is announced. The sale has been made through representatives of Louis K. Liggett Company, a subsidiary of the United Drug Company, which is rated as one of the leading drug firms in the country.

In addition to purchasing the business of Roberts & Echols, the Liggett company has also taken a thirty-five year lease on the three-story building at Brand and Broadway, now occupied by Roberts and Echols, and in which the upper floors are leased in suites of offices.

Roberts & Echols have occupied their present location for the past twelve years and have refused offers from several of the leading drug companies to sell their business. The exact amount of the money involved in the sale and in the lease is not made public, although it is admitted that it is one of the largest deals ever made in Glendale.

BANK CHIEF RESIGNS

[LOCAL CORRESPONDENCE]

ARCADIA, Oct. 23.—L. R. Peck, veteran banker of this city, vice-president of the First National Bank of Arcadia and manager of the Arcadia branch of the Bank of Italy, tendered his resignation today to the directors of both banks, effective on December 1, next. He stated that he planned to take a sixty-day vacation before announcing any future plans.

FLOWER SHOW BEST YET

Pasadena's Fall Exhibition Most Elaborate Staged; San Fernando Takes Sweepstakes

By a "Times" Staff Correspondent

PASADENA, Oct. 23.—The second day of Pasadena's most beautiful and elaborate fall flower show, which opened yesterday at the Hotel Maryland, continued to draw crowds in increasing numbers today, as the final prize awards in the show were made. The exhibition will cose tomorrow evening.

Hector Ross of Pasadena was awarded the Chamber of Commerce cup for the individual exhibitor scoring the most points in the show. The sweepstakes prize, a gold medal given by the Pasadena Horticultural Society, which is staging the exhibit, went to the San Fernando Nursery Company of San Fernando.

Judges of the exhibit are James McGillivray, Los Angeles; Alex Urquhart, Hollywood; George F. Otto, San Diego; Hugh McWilliams, Sacramento; W. B. Clarke, San Jose; H. Plath, San Francisco; William Donald, Santa Barbara; William Herterich, San Marino, and Prof. John W. Gregg, Berkeley, in charge of the judging for the Samuel W. Heller dahlia prize, which was awarded yesterday to John W. Eierman of Bellflower.

Final judgment in the hundreds of prize awards was announced by the judges today. The task was harder than ever before, they said, because of the increase in quality and quantity of the flowers in this year's display over those of former years.

Legion Chaplain Receives Ovation at Bakersfield

[EXCLUSIVE DISPATCH]

BAKERSFIELD, Oct. 23.—Rev. William Patrick, recently elected national chaplain of the American Legion, past chaplain of California State Legion and rector of St. Paul's Episcopal Church in Bakersfield, was accorded an ovation such as few men have received locally at a banquet given in his honor at Legion Hall last night.

Legionnaires and their wives from San Joaquin Valley and Southern California; officials from Kern county and Legion executives from Los Angeles and Ventura counties were in attendance.

Sharing the honors of the evening with National Chaplain Patrick, Maj. C. K. Badger, delegate from Frank S. Reynolds' Post to the national gathering, reviewed the activities of the convention.

Before the program of speaking began, Richard Skinner, blind tenor of Kern county, sang a group of popular songs.

RIVER IS DIVERTED TO ERECT VALLEY BRIDGE

[LOCAL CORRESPONDENCE]

CAHUENGA PARK, Oct. 23.—The course of the Los Angeles River is being diverted by the contractors, Chalmers & Ford, in the construction of the Woodman-avenue bridge, one of the four large bridge projects that are being built in San Fernando Valley to connect up the Van Nuys and Lankershim districts with the Ventura-Boulevard section. The Woodman-avenue bridge is to be 100 feet long, thirty-five feet wide, and will have one pier and two large abutments, all of concrete. More than 200 pilings have been sunk into the bed of the river in order to locate a solid foundation. All construction will not be finished until about the middle of December. When the contractors first started on their work they were bothered by the river's water filling into their excavations. For a time the problem was baffling. Later, it was decided to build a new channel for the river and divert the water until the bridge is finished. A large dam has been erected alongside the new channel, which is to be put into play if a sudden rain should come and further cause annoyance.

BUILDS UP RESERVE TO BRIDGE TAX GAP

By a "Times" Staff Correspondent

PASADENA, Oct. 23.—This city is gradually building up a financial reserve which will be sufficient to run the municipal government each year between the end of the fiscal year and the date, four months later, when tax money begins coming into the City Treasury, according to George H. Wood, City Controller, who today announced a satisfactory condition in the present rate of tax payments. The surplus this year will be approximately $200,000, it is believed, and will be added to the growing reserve fund.

RESIDENTS GATHERING BONUS FOR GAS MAINS

[LOCAL CORRESPONDENCE]

LANKERSHIM, Oct. 23.—Residents and property owners in the vicinity of Hewitt, near here, have subscribed $2400 of the $3000 bonus required by the Southern California Gas Company for the installation of gas service in that district. The present plans are to lay a total of 9000 feet of mains. The local committee which is in charge of the collection of the bonus today state, they will obtain the required amount. It is expected that gas will be turned into the Hewitt section by the first of the new year.

BAKERSFIELD MAN ACQUITTED IN FIGHT

[EXCLUSIVE DISPATCH]

BAKERSFIELD, Oct. 23.—C. R. Hutchinson has been acquitted by a jury on a charge of having assaulted Harry Baker with intent to murder him. It was charged that Hutchinson had bumped into Harry Baker while the two men were dancing in a Taft dancehall, that Baker and the defendant left the hall and fought outside the building, Baker knocking Hutchinson to the ground three times, and that after his third knockdown, Hutchinson drew a knife and attacked Baker.

PERJURY CHARGED IN WEDDING CERTIFICATE

[EXCLUSIVE DISPATCH]

SANTA ANA, Oct. 23.—Sam Cutrone, charged with perjury in connection with his recent marriage here to Virginia Lanfranco, 14 years of age, was arraigned today before Justice K. E. Morrison, who fixed bail at $1500 and set preliminary hearing of the case for the 28th inst., at 9 a.m. When the couple procured their marriage license this week, Cutrone is asserted to have given the girl's age as 18.

NEW TRIAL ORDERED

[EXCLUSIVE DISPATCH]

SANTA ANA, Oct. 23.—A new trial for Karl H. Goetze, charged with mayhem today, was set for next March 22, by Superior Court Judge West. The jury at Goetze's first trial, which ended this week, disagreed. It was reported today that the jurors stood nine to three in favor of acquittal.

Running Border Battle Ends in Man's Capture

[EXCLUSIVE DISPATCH]

SAN DIEGO, Oct. 23.—Many shots were fired by United States immigration officers of the border patrol near National City in a spectacular chase which resulted in the capture of Otenogenos Ortega, Mexican, asserted henchman of Silvio Amidei, who is said to be master alien smuggler, it was revealed at immigration headquarters here today.

Amidei was caught early this week in connection with a plot to bring Alberto Zanga into the United States and immigration officials declare that Ortega is the man who actually guided the alien across the border and who was taking his orders from Amidei.

The hunt for Ortega began after the arrest of Amidei and extended to National City, where the Mexican was discovered. His arrest followed a wild chase through streets and alleys and across lots which ended when Ortega was hurled to the ground by a wire clothes line into which he ran while trying to evade Inspector George Graham in a back yard. Immigration authorities here believe they have apprehended the ringleader in the smuggling of aliens across the border in the arrest of Ortega and Amidei.

TEACHERS MEET

Orange County Association Gathers at La Habra

[LOCAL CORRESPONDENCE]

LA HABRA, Oct. 23.—Of importance to all of Orange county was the dinner meeting last evening at the La Habra Woman's clubhouse when 175 members of the Principals' and Teachers' Association of Orange county were present at the first meeting of this school year. This county group is to promote a closer fellowship between the teachers and principals of the county schools. J. A. Baker, superintendent of the La Habra schools, who is president of the association presided.

La Habra talent entertained including an address by Rev. Herbert Haysum, pastor of the Christian Church, talking on "Education, Why?" Miss Mabel Emler, reader; Florence Rhodes Wilson, soprano; Mrs. H. J. Livingston, accompanist, and the La Habra grammar school orchestra under the direction of Mrs. Dorothy Horner.

At the business session committees for the year were appointed the chairmen were D. F. Boswick of Tustin, county rural school supervisor, ways and means committee; County Superintendent R. C. Mitchell, programs; Miss Marie Beck, Brea principal, speakers; Mrs. Horner, entertainment. The La Habra clubwomen catered for the dinner.

TONS OF PIE PUMPKIN NOW CURING IN SUN

[LOCAL CORRESPONDENCE]

RESEDA, Oct. 23. — Tourists passing through here today on their way to Los Angeles, halted long enough to comment on the variety of field crops in this vicinity, ready for harvesting. One article that appeared to catch the eye more than anything else was the hundreds of acres of golden pumpkins to be seen everywhere ripening and curing in the sun. East, west and north of Reseda are scores of these fields, some of the pumpkins weighing seventy-five and eighty pounds. Within another fortnight now most of these fields will be harvested. The pumpkins are loaded into large auto trucks and carted to the metropolis. Each fall in San Fernando Valley one of the usual sights is to see caravan after caravan of the pumpkin crop on the various highways leading to the larger city. Once in Los Angeles, the pumpkins are loaded in box cars and refreighted to leading markets in time for the Thanksgiving pumpkin pie trade.

POLICEMEN TRANSFERRED

[LOCAL CORRESPONDENCE]

VAN NUYS, Oct. 23.—E. G. Hamlin, motorcycle patrolman in the valley division of police, has been transferred to Central station in Los Angeles. He will be succeeded by D. P. Wood who has been serving as a patrolman at Pacoima. W. D. Wright of the Wilshire division will take Wood's place at Pacoima. Wood, S. G. White, D. F. Shelman and Victor Neggen now comprise the motorcycle squad of the valley division.

DEATH COMES TO WITHINGTON

Southland Millionaire and Sportsman Succumbs

Cancer Proves to be Fatal at San Diego Hospital

Body Will be Dispatched to Bakersfield for Burial

[EXCLUSIVE DISPATCH]

SAN DIEGO, Oct. 23.—Carl Withington, millionaire and Southern California sportsman, died this morning at 6 o'clock at Mercy Hospital, where he was taken last Monday. His death followed an operation for cancer, after an illness of about a year. This was the fourth operation he had undergone for stomach trouble. He was 50 years of age.

Withington, whose wealth is estimated at more than $3,000,000, is said to have owned more than a third of the interests in the Allen, Byers, Withington Syndicate, operating in Tia Juana, Mexicali and Algadones, Mex. The Tia Juana business includes the Monte Carlo, Tivoli, Foreign Club, Hot Springs resort, an interest in the Lower California Jockey Club and other sporting interests.

In April, 1919, he married Georgia May Withington at Los Angeles and they made their home at 206 West Robinson street in this city. Mrs. Withington filed suit against him a few weeks ago, asking separate maintenance. The court, on the 13th inst., appointed a custodian of his property, pending the outcome of the litigation.

The deceased was born at Bakersfield and leaves three sisters, Mrs. G. L. Lemay of that city, Miss Norma Withington and Mrs. Callie Sweitzer of Los Angeles and a brother, Lysle M. Withington, 206 West Robinson street, this city.

Funeral services will be conducted tomorrow morning at 11:30 o'clock, at Benbough funeral chapel and the body will be sent to Bakersfield for burial in the family plot with Withington's mother and father.

Four Alhambra Arrests Made in Liquor War

[LOCAL CORRESPONDENCE]

ALHAMBRA, Oct. 23.—Four arrests were made last night by local police in a campaign against illegal sale of liquor in this city. One of the men to fall into the police net was Oscar Jannard, proprietor of a pharmacy at Raymond avenue and Main street, who, police declare, was caught in the act of making an illegal sale of whisky. Jannard was released after putting up $500 bail and was ordered to appear in Police Court tomorrow morning.

Other arrests were Ben Rauth, gas station employee; Jack Shay, 17 years of age, and J. M. Pyle. The police swooped down on the Rauth home at 1905 1-2 Lemon street and seized a quantity of gin and alcohol, they reported.

Pyle and Shay are asserted customers of Rauth and are charged with possession of liquor. Shay is said to be on probation from the Juvenile Court. Rauth is held in jail in default of $1000 bail and Pyle obtained his liberty on $25 bail.

The books and records of the drug store proprietor, having to do with whisky sales, were seized by the police and locked up pending a complete investigation by Police Chief Shull. The arrests were made by Chief Shull and Detective Lieutenants Boone and Vigneau.

BEACH POLICE TAG NIGHT AUTO PARKERS

[EXCLUSIVE DISPATCH]

HUNTINGTON BEACH, Oct. 23. Automobile owners who are in the habit of parking their machines in the street for the night received a shock here yesterday morning. Eight machines were tagged by officers for violation of the city ordinance, recently passed, which prohibits parking for more than thirty minutes between 2 a.m. and 5 a.m. The ordinance was passed to allow the operation of the street sweeper during the night.

DIES OF INFLUENZA

[LOCAL CORRESPONDENCE]

VAN NUYS, Oct. 23.—Funeral services for Miss Mary F. Kerr, daughter of Mr. and Mrs. T. F. Kerr, who died yesterday in Hollywood, will be conducted tomorrow. Miss Kerr was a graduate of the Van Nuys High School, last June. With her parents she removed from Van Nuys for the winter and spring, in order to attend college in Los Angeles. Influenza was the cause of death.

VENICE TO ENTERTAIN FLEET MEN

Officers and Sailors of Destroyer Reno Will be Guests for Navy Day

By a "Times" Staff Correspondent

VENICE, Oct. 23.—Officers and men of the U.S.S Reno, a destroyer which will arrive in Santa Monica Bay today to remain for the celebration of Navy Day the 27th inst., will be the guests of local authorities at a series of entertainments, climaxing with a grand ball and loge party next Tuesday night in the Venice ballroom. The committee in charge of the entertainment for the visiting men is composed of Dr. Joseph Saylin, William Flynn and S. J. Davis, Sr.

Shortly after their arrival the men of the Reno will be taken on an auto trip through the Bay District, Hollywood and Beverly Hills. Tomorrow officers will be given the privilege of various golf clubs and will be entertained at a luncheon Monday at the Edgewater Club. Various studios will also be visited that day. On Navy Day, Tuesday, children will be transported back and forth between the destroyer free in a special cutter so that inspection of the boat can be made. That night the ball will be given.

The Venice Chamber of Commerce, the Venice Amusement Men's Association and the Venice of America Post 177, American Legion, are co-operating for a banquet to be given the men.

PASADENA PIONEER ENDS LONG CAREER

By a "Times" Staff Correspondent

PASADENA, Oct. 23.—W. H. Hill, a resident of Pasadena for thirty-five years and among the foremost pioneers in the early days of the city, died today at his home, 35 North Wilson avenue, after an illness of three weeks. Mr. Hill was 79 years of age. Born in Brooklyn, N. Y., in 1845, he came to Pasadena and established a photography business which he operated until his retirement several years ago. Mr. Hill leaves a widow, Jennie E. Hill; two daughters, Mrs. F. E. Hutchins, and Miss K. Florence Hill, and a son, Fred G. Hill, all of Pasadena; two sisters, Mrs. J. C. Hart and Mrs. F. E. Robinson of South Pasadena, and a brother, George Hill of Los angeles. The funeral will be conducted Monday at the Ives and Warren undertaking parlors.

REPUBLICAN WOMEN TO GO TO CONVENTION

[LOCAL CORRESPONDENCE]

VAN NUYS, Oct. 23.—The Republican Women's Study Club of San Fernando Valley will send a large delegation to the convention of the Republican Women's Federation of California, southern division, which will be held at Santa Monica on the 31st inst. Mrs. Fred A. Kellogg of Van Nuys will head the body. Other delegates from the San Fernando Valley division are Mrs. I. S. Roach, Zelzah; Mrs. Gertrude Scott, Owensmouth; Mrs. Louisa M. Alvis, Reseda; Mrs. J. A. Johnson, Burbank; Mrs. Leo B. Lesperance, Pacoima; Mrs. E. T. Lodge, Cahuenga Park; Mrs. Joseph B. Daly, Mission Acres and Mrs. R. B. Laurence, Lankershim.

GIRARD PLAYGROUNDS FORMALLY DEDICATED

[LOCAL CORRESPONDENCE]

GIRARD, Oct. 23.—The Girard Chamber of Commerce and the faculty of the Girard School this afternoon co-operated in the dedication of the new Girard playgrounds in Canoga Canyon on Ventura Boulevard. Games were played, and addresses were made while the celebration was on. A wading pool is one of the features of the playgrounds. The committee which managed the dedication ceremonies was composed by Mrs. G. L. Wallach, Mrs. H. J. Barnes, Mrs. F. C. Schindler, Mrs. M. Garrion and Miss Ruth Comes.

APPROVE BUDGET OF PASADENA SCHOOLS

By a "Times" Staff Correspondent

PASADENA, Oct. 23.—Pasadena will spend slightly more than $2,500,000 to operate the public schools of the city during the coming year, it was revealed today in the annual school budget approved by the Board of Education. Auditor Phillipps has been working out the schedule of expenditures for the last two months. The appropriation for Pasadena High School, $1,297,335, is the largest of the various groups, kindergartens costing $142,210; elementary schools $1,055,700, and junior college $95,170.

SEWER LANDS CONDEMNED

Decree Issued for Right of Way from La Habra to Joint Outfall at Fullerton

[EXCLUSIVE DISPATCH]

SANTA ANA, Oct. 23.—A decree of condemnation was on file today in Superior Court, giving the city of La Habra right of way for a sewer line from that city to connect with the joint outfall sewer line at Fullerton.

Under valuations awarded by Superior Judge Williams in granting the decree yesterday, the right-of-way will cost the city $3635.

In reaching Fullerton from La Habra, a distance of more than five miles, the line crosses the western boundary of Orange county and covers a corner of Los Angeles county before re-entering Orange county. Six parcels of property were involved in the condemnation action, which the city brought through City Attorney Albert Launer and the firm of Launer and Collins, Fullerton.

Awards were made to the defendants as follows:

Parcel one, $1000, to Victoriano Hualde and the Josef Hualde estate; parcel two, $330, to T. J. Margaret, S. S. and C. D. Dickson and the Stearns Rancho Company; parcel three, $535, to the Standard Oil Company and the Murphy Oil Company; parcel four, $50, to the same companies; parcel five, $210, to the trustees for Katherine Emery and C. G. Emery, and the Standard Oil Company; parcel six, $1300, to the same defendants as in parcel five.

PACKING CASE DISMISSED

Second Jury Fails to Agree on Charge of Boxing Frozen Fruit at Fullerton

[EXCLUSIVE DISPATCH]

SANTA ANA, Oct. 23.—Following a second jury disagreement, the charge against Robert Strain, accused of packing frozen oranges for shipment, was dismissed today by Justice Morrison, on motion of Dist.-Atty. Nelson.

When dismissed at 8 o'clock last night after four hours of deliberation, the jury was reported as divided 8 to 4 in favor of acquittal.

It was the second trial of Strain, who is manager of the American Fruit Growers packing house at Fullerton. He was charged with packing oranges having slightly more frost damage than allowed by law. His defense not only questioned the accuracy of the calculations by which the percentage was determined in his case, but put forth the plea of innocent intent and demanded "reasonable" enforcement of the law as opposed to "arbitrary" enforcement.

The case was submitted to the jury without argument when the court indicated his intention of limiting argument to ten minutes for each side. Deputy District-Attorney Wettlin said he would not attempt to sum up the case in that time.

PAGEANT AT FULLERTON PROTESTED

Anaheim Legion Charges Armistice Day Plans Will Break County Agreement

[LOCAL CORRESPONDENCE]

ANAHEIM, Oct. 23.—The proposal of certain civic organizations in Fullerton to hold a peace pageant in that city on the evening of Armistice Day has aroused the ire of the Anaheim post, American Legion. Officials of that organization yesterday waited on the Fullerton pageant committee, protesting the holding of the event on the day set aside for the Anaheim Armistice Day celebration.

R. E. Smith, commander of the Anaheim post, declared that the holding of the pageant as planned would be a violation of the agreement existing between the cities of the county ever since the inauguration of the Armistice Day celebration as a country-wide event. According to Smith, this agreement was that no conflicting celebrations in other parts of the county are to be held that might affect the celebration in the city having charge of the regular program.

That the Fullerton pageant either will be held on the evening before Armistice Day or in Anaheim in conjunction with the regular celebration is likely, according to unofficial Fullerton sources.

Evangelist Will Face Charge of Cruelty to Bear

[EXCLUSIVE DISPATCH]

RIVERSIDE, Oct. 23.—A. G. Garr, local evangelist, and E. J. Ramage, veterinarian, were at liberty this afternoon, but were under charges of cruelty to animals, preferred today by Humane Officer Fulton. They were arraigned this morning before Justice of Peace Leonard J. Difani and released on their own recognizance after being advised that their preliminary hearing would be on November 12.

In the zoo at Fairmount Park is a bear cub, for alleged mistreatment of which Garr and Ramage were arrested. The cub, with most of its claws and teeth missing, was turned over to Park Superintendent R. E. Hendricks yesterday by Deputy Fish and Game Commissioner Cliff Dunham, who seized the cub from Garr.

The bear cub belonged to Garr, although he is said to have had no permit for holding the wild animal, which he obtained in the north. It is said to have been used for advertising purposes in connection with a so-called gospel-tent meeting conducted by an evangelist.

TO CLOSE THEATER

Fresno City Attorney Directed to File Abatement Suit

[EXCLUSIVE DISPATCH]

FRESNO, Oct. 23.—City Attorney Mutts was instructed by the City Commission today to file suit seeking to have the Hippodrome Theater closed and abated as a public nuisance.

The action was taken upon recommendation of Commissioner of Public Works A. M. Jensen and Fire Marshal Williams, for whom Jensen reported that the theater is considered a fire hazard and as such is dangerous to life and limb and to adjacent property, thereby constituting a public nuisance.

The commissioner's order is the outcome of a controversy of several weeks between the fire and public works departments and L. L. Cory, owner of the theater building, during which Cory has refused to comply with official demands that he make changes in the building, sought by Williams and Jensen, as safety measures.

MRS. SIDNEY FINCH, PIONEER, CALLED

[LOCAL CORRESPONDENCE]

ALHAMBRA, Oct. 23.—Mrs. Jane Hoover Finch, 91 years of age, is dead at the home of her daughter, Mrs. W. G. Gilstrap, 112 East Alhambra Road. Mrs. Finch was a California pioneer, having crossed the plains to this State in 1854. She was a native of Crawford county, Ohio. Besides Mrs. Gilstrap, she is survived by one other daughter, Mrs. W. E. Jones of Moscow, Idaho, and a son, Charles E. Finch of San Pedro. Her husband, Sidney Edward Finch, whom she married soon after coming to California, died five years ago. Funeral services will be conducted Sunday afternoon at the chapel of Turner, Stevens & Turner, this city. Interment will be in Colfax, Wash.

SUITS ECHO GRADE TRAGEDY

[EXCLUSIVE DISPATCH]

RIVERSIDE, Oct. 23.—Death of six Mexicans at a Wineville grade-crossing last year is basis for three damage suits filed here today against the Union Pacific Railroad and the Los Angeles and Salt Lake System. Relatives of the accident victims ask $120,000. The suits are an outgrowth of a collision October 24, 1924, between a Union Pacific passenger limited and an automobile driven by Jose Bonilla in which all but the driver were killed. The suits ask $40,000 damages in each case.

Burbank Church Authorized by Court to Build

[LOCAL CORRESPONDENCE]

BURBANK, Oct. 23. — Judge Harry Chase of the Los Angeles Superior Court, has decided that the Burbank Church of Christ had every legal right to proceed with the construction of the new church building at the corner of Fifth street and Elmwood avenue, this city, and dismissed all court restraints which had been instituted by Clifton D. and Bessie Priddle.

The church organization purchased the property upon which to erect their edifice understanding that the deed thereto was clear but after construction was commenced neighbors discovered that the deed carried restricting clauses and as they had personal objections to a church near their residences they took the matter into court and secured a temporary restraining order and construction was held up pending the decision which was recentely rendered.

It is understood that work will now proceed and the building completed at an early date.

PATRIOTIC ORDERS ASK USE OF HALL IN PARK

[LOCAL CORRESPONDENCE]

HUNTINGTON PARK, Oct. 23. The patriotic orders of Huntington Park may yet have a permanent meeting-place in this city. The American Legion, United Spanish War Veterans and other organizations, patriotic in nature, have petioned the Board of City Trustees to use the residence on the Municipal Park grounds as "Patriotic Hall." The Trustees are in favor of the suggestion, but the building is located on park property, and when a bond issue was voted to purchase this ground the issue was for park purposes. The City Trustees are not sure whether they can use this building for this purpose legally. The City Attorney is looking into the question and if this can be used as Patriotic Hall, the various organization are planning to dedicate it for this purpose Armistice Day.

TAKES FRESNO LEASE

Pantages to Invade Northern City With Large Theater

[EXCLUSIVE DISPATCH]

FRESNO, Oct. 23.—Consummation of two ninety-nine-year leases involving aggregate rentals of $1,722,000, the first step toward construction of a $750,000 theater and office building in Fresno by Alexander Pantages, was announced here today by Charles L. Cole of the Pantages executive staff.

Construction work will be started as soon as plans can be prepared, it was announced. The building will be four or five stories in height with foundations for eventual expansion to eight stories and will be of the same type as the Pantages structure at San Diego, Cole announced.

The leases were the first ever made here for the legal limit for such instruments and in connection with both are options to purchase the property involved for a total consideration of $[illegible]3,000. The property is 175 by 150 feet at Fulton and Tuolumne streets and options to lease and purchase fifty feet additional have been acquired by Pantages.

The theater will have a seating capacity of 2200 and will house Pantages vaudeville exclusively.

MONROVIA RESIDENTS END TOUR OF WORLD

[LOCAL CORRESPONDENCE]

MONROVIA, Oct. 23.—John H. Bartle, vice-president and manager of the two local branches of the Security Trust and Savings Bank, and Mrs. Bartle returned today from a world tour. Sailing from New York on June 24, last, for England, they visited all of the principal European cities and completed an 18,000-mile sailing journey by way of India, Japan, China and the Hawaiian Islands.

NEW DIRECTOR NAMED

[LOCAL CORRESPONDENCE]

ALHAMBRA, Oct. 23.—Percy L. Cowherd, representative of the Huntington Land and Development Company in Alhambra, has been appointed a director of the Alhambra Chamber of Commerce. He has been active in the work of the Valley Boulevard Association and also on the committees arranging for the California Fruit Exposition. Mr. Cowherd succeeds Mads Madsen on the chamber directorate. The latter resigned owing to illness.

[INDI]AN ROMANCE [TOW]ER FEATURE

[Mr.] DeWitt Talks on [Indi]an Myths

[...] Auto Introduces [Arr]ay of Favorites

[...] Music Rendered at KHJ Station

BY PAUL SHEEDY

[...] of romance that en[...] American Indians, es[...] the aboriginal natives of [...], with their legendary [...], was the topic [...] DeWitt's weekly talk [...] in the tower studio of [...] lengthy series on "Ro[...] of the Santa Fe Trail." [...] myths and folk [...] have been handed down [...] generation to another [...] lost in the haze of his[...] reflected in the lives [...] folk of the country. [...] The depth of their re[...] equals the feel[...] religious beliefs of the [...], being founded on [...] of deities as ancient [...] as the Olympus of [...] with its foundation on [...] Father, head of their [...] gods.

[...] of their age-old prac[...] with all sincerity and [...] was the recent observ[...] pilgrimage made once [...] by a chosen chief of [...] tribe, when the tribal [...] across the far des[...] "Sea of the Sunset," [...] plentiful rains. Just [...] Chief Tewaquaptewa, [...] of the Hopi village [...] came to the Coast [...] this ceremony, accom[...] number of the West[...] being a guest of their [...] James.

[...] SUPPLY ON AIR

[...] Auto Supply Com[...] known for their splendid [...] entertainments from the [...] were again on the air [...] from 9 until 10 o'clock, [...] array of the favorite [...] the station, all of whom [...] have been praised for [...] accomplishments.

[...] their program in honor [...] Air Patrol receiver, [...] produced by this com[...] vast chain of stores, [...] the Colombian [...] of the Hernandez [...] and their strange instru[...] the tropics, Hatch Gra[...] and singer who has [...] with delight [...] appears before the micro[...] Havde and her [...] voice, Dan [...] tenor ballad[...] city's musical colony, [...] Obachen, pianist of [...] appeared with selections [...] best in the world of [...].

[...] was guest an[...] for the children's hour of [...], which was opened [...] usual radio talk on his[...] Prof. Walter Sylvester [...], followed by Simon War[...] violinist; Bet[...], child singer [...] Billy Hill, 7-year-old [...] De Lano, 8-year[...] Von, the "Wild [...] KHJ," "Sunny" Jane [...] the Piggly Wiggly [...].

[T]ITIAN TRIO

[...] were given in the [...] starting with the mat[...]inee of the Pacific States Electric Company, who presented the Titian Trio. These three instrumentalists, directed by Winifred Schutten, have long been favorites with patrons of The Times station, and their program yesterday afternoon was another success, with most of their numbers dedicated to invalids who have made special requests. Karl Brandenburg, tenor soloist, and Grace Currey, harpist, again displayed the talents that have won them popularity. This hour of music was followed by a half hour arranged by the Federated Women's Republican Club, during which Karl Brandenburg sang "Darling," the composition of Ida R. Koverman, State secretary of the women's organization.

NOON PROGRAM

The noon program of dance music was given by Rod Loring's orchestra, playing through the courtesy of the Oaks Tavern Cafe, which included the singing of Betty Abbott, girl baritone who has been greatly praised hor her solo work from the station.

The matinee program this afternoon will again be extended to include broadcast of bulletins of the football game to be played between the teams of the University of Arizona and the University of Southern California. This evening's program will be given through the courtesy of the Sunburst Stove Company, followed by the weekly frolic from 11:30 until 2 a.m. of the Lost Angels of KHJ.

SAY BOYS!
[...] Many Makes of Parts [...] The Radio Show in Stock. [...] Hard to Find Try The [...] Hatch Radio Stores

Sun Burst Stove Concert at Studio Tonight

Optimist Male Quartet

Henrietta Poland, "Little-Forget-Me-Not"

Clyde Sparks, baritone and Lilyan Ariel, at the piano

Karl Brandenburg, tenor

Dolly Wright, "Dolly of Radioland"

"Ton of Harmony" to be Heard from Tower

K-H-J The Times

TODAY'S PROGRAM

7 to 7:15 a.m. Setting-Up Exercises by Prof. Barclay L. Severns.

12 to 12:30 p.m. Leighton's Arcade Cafeteria Orchestra, Jack Cronshaw, director.

12:30 to 1:30 p.m. Program presenting Karl Brandenburg, tenor, and Urban Thielman, pianist.

2:30 to 3:30 p.m. Matinee program through the courtesy of the Pacific States Electric Company, presenting Agnes Bell, mezzo soprano and ukulele; Charles Hamp and Earl Reynolds, the California Blue Boys, and Clyde Sparks, baritone.

3:30 to 5 p.m. Bulletin reports of the football game between University of Arizona and the University of Southern California.

6 to 6:30 p.m. Leighton's Arcade Cafeteria Orchestra, directed by Jack Cronshaw.

6:30 to 7:30 p.m. Children's program presenting Prof. Walter Sylvester Hertzog, radio historian; "Uncle Remus," guest announcer; Jane Smith, 8-year-old pianist, in pianologues; Eugenia Caldwell, "Topsy Primrose," 7-year-old dialect reader; Henrietta Poland, "Little Forget-me-not of KHJ;" Nona Clapp, singer and reader; Dolly Wright, "Dolly of Radioland;" Edna Emily Jones, 5-year-old reader.

7:30 p.m. Miss Mary Clark Matheson, pianist, of Coronado Beach.

8 to 10 p.m. Program sponsored by the Sun Burst Stove Manufacturing Company. Presenting Happy Home Trio; Optimist Male Quartet; Colombian Trio (Hernandez Brothers;) Karl Brandenburg, tenor, and Sara Carlin, soprano.

10 to 11 p.m. Art Hickman's Biltmore Dance Orchestra.

11:30 p.m. to 2 a.m. The weekly visit of the Lost Angels of KHJ. Presenting Egyptian Ballroom Orchestra; Karl Brandenburg, tenor; Louis F. Klein, harmonica and auto harp; Carlson Sisters; O. G. Pirie; Carolyn Peters, pianist; Jim Quinn, composer; Esther White, blue singer; Freeman Lang, Clyde Sparks, baritone.

LOCAL SCHEDULE

Express	7:30 a.m.	to	8:00 p.m.
TIMES	7:00	to	7:15 a.m.
K. M. Turner Radio Corp.	9:00	to	9:30 p.m.
Kierulff & Ravenscroft	10:00 a.m.	to	12:00 noon
Angelus Temple	10:30 a.m.	to	12:30 p.m.
TIMES	12:00 noon	to	1:30 p.m.
The Island Station	12:30	to	1:30 p.m.
TIMES	2:30	to	5:00 p.m.
Angelus Temple	3:30	to	4:30 p.m.
The Island Station	6:30	to	7:45 p.m.
TIMES	6:00 a.m.	to	2:00 a.m.
Warner Brothers	6:30	to	11:00 p.m.
Express	7:00 p.m.	to	2:00 a.m.
Anthony	7:00	to	8:00 p.m.
Examiner	8:00	to	9:00 p.m.
Anthony	9:00 p.m.	to	3:00 a.m.

Indian Woman's Arrest Reveals Gambling Tales

[EXCLUSIVE DISPATCH]

GLOBE (Ariz.) Oct. 23.—In connection with the arrest of Lizette Clark, Apache Indian woman, is a tale of how old-time gambling games, such as once were known in frontier saloons, have been conducted on the San Carlos reservation. Lizette is charged with battery on the person of another Indian woman, but she is said to have made herself a power on the reservation by operation of games in which she exacted as the "dealer's share," 25 per cent of the table stakes. Strong-arm methods are said to have been used on any who objected.

CHILDREN MAKE FIRST TRIP TO CIVILIZATION

DAUGHTERS OF MISSIONARIES BORN AND REARED IN AFRICA

[EXCLUSIVE DISPATCH]

DETROIT, Oct. 23.—Ruth and Margaret Piper, 10 and 5 years of age, respectively, are making almost their first acquaintances among white people while their parents, Dr. and Mrs. Arthur L. Piper, medical missionaries of Central Africa, make their report to the Wesley M. E. Church, which maintains them.

The Pipers have been guests of the church, the grown-ups addressing the congregation while the little girls learn to associate with those who do not know what a jungle, a wild beast or a tribe of African natives looks like, but who can tell them all about movies and ice cream soda.

Dr. and Mrs. Piper have been in Africa eleven years. They formerly were maintained by the young people of the Detroit M. E. district, and when that group transferred its support to Miss Geraldine Townsend, in China, Wesley Church assumed the task. The Pipers have been stationed at Kapanga in the Belgian Congo, 1200 miles from civilization.

Primitive savage customs prevail there, and the missionaries have had personal knowledge of live children buried with relatives who had died, to act as "messengers" for them in the hereafter.

Ruth and Margaret were born there, and until they started for America, had seen only six white persons.

OPIUM EQUIPMENT BURNED

[EXCLUSIVE DISPATCH]

STOCKTON, Oct. 23.—Opium, opium pipes, lamps and other articles taken in narcotic raids during the past three months reached a total value of $3500, according to the Stockton Police Department, which recently removed the stuff from the evidence lockers and burned it.

EIGHT CHARGES FACE MITCHELL

Colonel Officially Notified of Court-martial

Papers Assert Prejudice, Insubordination

Formal Arrest to be Mere Technicality

[BY A. P. NIGHT WIRE]

WASHINGTON, Oct. 23.—Col. William Mitchell will face eight specific charges of violating the ninety-sixth article of war when he goes to trial before the general court-martial ordered to convene next Wednesday.

The charges, all founded on two public statements vigorously criticising the Army and Navy air service administrations, made shortly after the Shenandoah disaster by Col. Mitchell, were cited in official papers handed to him today by War Department orders.

They assert, in effect, that Col. Mitchell, through his action September 5, when he issued the first of the two statements held by the Judge Advocate-General of the Army to contain violators of the ninety-sixth article made himself subject to trial by a general court-martial on four counts.

SPECIFIC CHARGES

These are enumerated in the first four specifications handed him today. The first three assert conduct to the prejudice of good order and military discipline; insubordination to War Department administration, and contempt and disrespect of War Department administration, with intent to discredit, while the fourth reiterates these charges in the name of the Navy Department. Specifications five to eight, inclusive, repeat the allegations set forth in the first three counts, except that they are founded upon the statement enlarging upon that of September 5 made public by Col. Mitchell on September 9.

Formal delivery of the charges to Col. Mitchell marked the conclusion of six weeks' investigation and legal study by War Department officials of the San Antonio statements, in the first of which the Shenandoah loss was ascribed to criminal and almost treasonable conduct of the air services.

ARREST TO BE TECHNICAL

Only one other step remains to be taken before the court-martial is commenced. That is the formal arrest of the offending officer, which will be only technically effected, since there is no disposition on the part of the War Department to place any physical restraint upon the colonal other than that already existing under orders requiring him to remain within the confines of the city of Washington.

Officers attached to the Judge Advocate-General's department expect the arrest to be delayed until next week, just prior to the actual beginning of the trial. Col. Mitchell's counsel, Representative Reid of Illinois, however, is of the opinion that the technical arrest was effected automatically with delivery of the charges. Col. Mitchell refrained from any comment in this connection or in regard to the nature of the specifications, making the same reply—"ask Mr. Reid—" to all inquiries.

State Gas Tax Revenue Shows Quarterly Gain

[EXCLUSIVE DISPATCH]

SACRAMENTO, Oct. 23.—State gasoline tax collections for the quarter ending September 30, last, will exceed those for the three months ending June 30, according to an incomplete report issued today by M. D. Lack, secretary of the State Board of Equalization. The collections for the June 30 quarter totaled $4,065,589.

The quarter tax to come to the State from the five largest gasoline distributors in California and the number of gallons sold, on which the tax is based follows:

Standard Oil Company, $1,249,275.38 on 63,049,716 gallons; Shell Oil Company, $664,594.42 on 33,565,374 gallons; Union Oil Company, $481,209.22 on 24,303,496 gallons; Richfield Oil Company, $456,634.32 on 23,062,339 gallons; Associated Oil Company, $449,127.44 on 22,683,204 gallons.

BUILDING OF MUSEUM IN SAN ANEONIO HALTS

[EXCLUSIVE DISPATCH]

SAN ANTONIO (Tex.) Oct. 23. Construction of the first wing of a museum in San Pedro Park, which was started several days ago, has been halted by Mayor John W. Tobin.

This action followed the acceptance of the $75,000 bequest made to the city by the late Alfred G. Witte for a municipal museum, the donor's will specifying that the building be erected in Brackenridge Park.

"I will instruct Commissioner of Parks Ray Lambert to select another site in Brackenridge Park while I investigate the will of the late George W. Brackenridge, deeding the giant tract to the city, to ascertain if there is any provision that could prevent the land's use as a museum site," Mayor Tobin said.

Mr. Witte's will, filed for probate, left $65,000 for the construction of the museum and $10,000 for the purchase of pictures. No picture is to cost more than $400, under terms of the will.

CLEVELAND PLANNING $200,000 PLAYHOUSE

[EXCLUSIVE DISPATCH]

CLEVELAND (O.) Oct. 23.—Cleveland will soon erect a new playhouse which will house two theaters and a studio theater. A children's tneater is included for the development of marionettes. There will also be studios for making scenery, costumes, models, sketches, etc. The building is to cost $200,000 and will be erected on a donated site in the old Drury gardens.

HOSPITAL TO BE ENLARGED

[EXCLUSIVE DISPATCH]

STOCKTON, Oct. 23.—A third story is to be added to the main hospital building of St. Joseph's Home at a cost of $60,000, according to a hospital announcement. Construction will begin within a few weeks.

LOCARNO PACT AIM IMPUGNED

Senator Pepper Sees Plan to Irritate Coolidge

Coalition to Force Hand of America Suggested

Proposes Conditions for Court Entry

[BY A. P. NIGHT WIRE]

CHICAGO, Oct. 23.—European diplomats who participated in the Locarno conference which resulted in the signing of the Rhine pact and other agreements were accused today by Senator George W. Pepper of Pennsylvania of trying to "irritate President Coolidge and force the hand of the United States."

The Senator prefaced a speech devoted to the Permanent Court of International Justice with several remarks concerning the Locarno meeting. He spoke to the Women's Roosevelt Republican Club. The Locarno agreement had merely put into the form of a treaty the things which would inevitably happen if there were no treaty, he said. It would certainly help to quiet "the nerves of overstrained France."

SUGGESTS NERVOUSNESS

"It may be more than this and may actually promote peace in Europe unless the currents of self-interest change their course as between the five signatories," he said. "The reported refusal of the Belgian and the Italian emissaries even to shake hands when they signed the Locarno agreement suggested nervousness rather than good-will is the force that leads them together. The affair between Greece and Bulgaria is like an ominous cloud on the horizon.

"But even more unpleasantly significant is the reported attitude of those diplomats who imagine that the Locarno compact can be used as the basis of a European coalition unfriendly to the United States. Having borrowed our money, killed our sons and turned the world upside down, they are now making the additional blunder of trying to irritate President Coolidge and force the hand of the United States.

"But Calvin Coolidge, while swift to hear, is slow to speak and slow to wrath. He knows that this is a time in international affairs when we Americans must keep good-tempered.

COURT-ENTRY CONDITIONS

Senator Pepper would make the United States adherence to the Permanent Court of International Justice conditional upon an amendment to the statute of the court which would provide that the United States would not be bound by the Covenant of the League of Nations.

"It should also provide that the court itself, and not the League, shall have the uncontrolled right to decide when it will respond to requests from the Council for advice; that its advisory opinions shall always be public acts and that no advisory opinions shall be given without our consent upon any controversy, which concerns the United States," he said.

Vice-President Dawes applauded when Senator Pepper in a speech to the Commonwealth Club tonight said:

"If a taxpayer were to visit the Senate while a filibuster was in full swing, he might conclude that the Senate is dear at any price."

The Senator's subject was taxes. He declared the American taxpayer should be reminded frequently "that he gets good value for his Federal taxes and he is a better man for paying them."

REDS PLOT UPRISING BY BLACK RACE

Russia's Hand Found Back of Radical Meeting of Negroes in Chicago

[BY A. P. NIGHT WIRE]

WASHINGTON, Oct. 23.—Communist agitators with backing from Russia are disclosed in documents officially noted in Washington as chiefly instrumental in organizing the American Negro Labor Congress, which is scheduled to meet Sunday in Chicago.

The purpose of "awakening to revolutionary significance" the negro "workers and peasants of the southern provinces of North America" is set forth in a description of the plans for the Congress circulated through Communist organizations on both sides of the Atlantic by the press bureau of the Third Internationale.

An ambitious Communistic program is outlined for the negro gathering in the description noted here. This consist of a manifesto under the signature of Lovett Ford-Whitman, who is identified as a negro delegate to the Third Internationale, which has centered in Russia under auspices of the soviet government.

Not only would revolutionary effort among southern negroes in the United States be encouraged under this program, but the congress, when assembled, would be urged to take the leadership in an attempt to rally the negro races of the world for a struggle against world imperialism.

ESPEE PLANS RESORT HOTEL AT HORSE MESA

[EXCLUSIVE DISPATCH]

PHOENIX, Oct. 23.—Announcement has been made that the Southern Pacific is preparing plans to feature the Apache Trail trip as never before and that it will build a great resort hotel to cost $850,000, in the depths of the Superstition Mountains, at the edge of the lake to be created by construction of the Horse Mesa Dam on Salt River. President William Sproule at Globe stated that the project should be complete by January, 1927. The lake will afford boating and fishing.

"DIRECT-U" will direct you to the places that sell Steinway Piano or any advertised product. Write or phone The Times, MEtropolitan 0700.

Tune in Tonite, KHJ—8 to 10
A Delightful Program Arranged by Walter Biddick

SUN BURST RADIANT GAS HEATERS
Your Dealer Sells Them

Sun Burst Stove Manufacturing Co.
6122 South Main Street, Los Angeles
Phone THornwall 1489

Schools and Colleges

[Inform]ation [Ab]out [Sch]ools — The Times' School and College Bureau will help you secure complete information about any kind of School or Education Training. Carefully compiled data are on file, from which source suggestions may be made which will be helpful to you. THE SERVICE IS FREE. Address, write or call the TIMES' Information Bureau, First street and Broadway—telephone MEtropolitan 0700—or leave your name and address with the TIMES' Branch Office Information Bureau, 621 South Spring street and the desired school data will be mailed to you.

[Calif]ornia Preparatory School For Boys. Non-Military. [...] Formerly Pasadena Military Academy. [...]

[...] BUSINESS COLLEGE—612 So. Figueroa
[...] for our students—you EARN while you LEARN. [...] Spanish—easy method. Catalog Free. Day and [...]

Military

Urban Military Academy
The Great Outdoor School for the building of body and character under matchless conditions—
22nd YEAR NOW IN SESSION.
[...] Miss Keller, Secretary, 637 No. Wilcox. HE. 7602.

[P]AGE A Big School for Little Boys. The largest school of its class in America. Send for catalog. 1235 Cochran Ave. Whitney 1128.
ROBERT A. GIBBS, Headmaster.
Not best because largest, but largest because best.

THE COMING WEST POINT OF THE WEST
SAN DIEGO ARMY & NAVY ACADEMY
[...] West Point and Annapolis. Univ. of California's highest scholastic rating. [...] Regular session began Sept. 17th. For [...] THOS. A. DAVIS, Pacific Beach, San Diego, California.

CAN YOU AFFORD
to overlook the service we offer you?
Figure it out for yourself.
We check your baggage at your home or hotel—direct to street address in destination city and at no extra cost to you for this exclusive service.
We store your baggage FREE 7 DAYS.
We transfer your baggage from address to address in the city promptly and we surround your baggage with all the safety and protection our nearly 40 years of experience has taught us is necessary.
Phone DAY or NIGHT TR-1001
(We are the Official Transfer Company for All Railroads entering the city.)
Los Angeles Transfer Co.
Main Office 317 Crocker St.
Phone Trinity 1001
WE SELL SERVICE

At WESTERN and BEVERLY

TODAY, with a public reception from 4 p. m. until 10 p. m. we open our new Building for the Western and Beverly Branch.

At the intersection of Western avenue and Beverly boulevard, two great arteries of travel, already active business streets and rapidly increasing in activity and importance, we have provided a Security Bank, in a new and substantial building, adequate in its present facilities to the existing demands, and with room for expansion.

You will find at Beverly and Western all that SECURITY means in the way of complete, competent, and prudent banking service in a handsome and convenent setting.

SECURITY TRUST & SAVINGS BANK
Resources Over $220,000,000
43 Locations at Important Business and Community Centers all in the Los Angeles Metropolitan Area.

NEARLY INSANE AT TIMES

Mrs. Saunders Tells how Lydia E. Pinkham's Vegetable Compound Relieved Troubles of Change of Life

Knoxville, Tenn.—"I took Lydia E. Pinkham's Vegetable Compound while going through the Change of Life. I was very nervous, could not sleep and had melancholy spells. In fact, I was nearly insane at times and my memory was almost a blank. I was so weak I could not do my housework half of the time and suffered dreadfully with my back. My doctor said I would have to worry it out and I went through this for three years before I began taking the Vegetable Compound which I saw advertised. I think it was eight bottles that I took. It has been two years since I took any and I haven't had a doctor since for that trouble. I do all my washing and ironing and I have gained from 116 to 138 pounds. I advise all women who suffer physically and mentally as I did to give the Vegetable Compound a fair trial. I hope it will do as much for them as it did for me."—Mrs. T. A. Saunders, 711 E. Depot Street, Knoxville, Tennessee.

FRIENDS SAY SHE IS PICTURE OF HEALTH

"I cannot give Tanlac too many thanks, for it brought back my health and strength after everything else failed, and nearly all hope of getting well had left me," is the grateful statement of Mrs. Sarah Duckett.

"Stomach trouble and rheumatism had been gradually weakening me down for 20 years. At times I ached all over, could not walk without limping, and felt too weak to get out of my chair. Sleep was almost out of the question and I was nervous, discouraged and despondent.

"When I began taking Tanlac I was down to 120 lbs. but I now weigh 160 and haven't an ailment in the world. This is what Tanlac did for me four years ago and since then I have never been without it in the house. I take a bottle now and then and everyone says I am the picture of health."

What Tanlac has done for others, it can also do for you. For sale by all good druggists. Accept no substitute.

Tanlac Vegetable Pills for constipation, made and recommended by the manufacturers of Tanlac.

TANLAC FOR YOUR HEALTH

EVERYBODY LIKES TO READ THE Chronicle
Subscribe to this entertaining paper with its beautiful Sunday Rotogravure—its delightful comics—its special features by world famous writers—its complete news of Radio. A world of entertainment for slightly more than 3 cents per day. Subscription Representative: Louis Baar, 309 Henne Bldg. MEtro. 8262.
San Francisco Chronicle

"SWAPS"—
of all kinds—no two alike—appear daily in
TIMES WANT ADS

Members of Andrews Mongolian Expedition Back in United States

After a year in the Gobi Desert in Mongolia, three members of the Roy Chapman Andrews research expedition, James B. Shackelford (right,) Mrs. Shackelford and L. B. Roberts, arrived in San Francisco this week. The year of exploration has been invaluable to science. Lower photo shows Mrs. Shackelford with arrowhead estimated to be thousands of years old. (P. & A. photo.)

Twenty-five Spectators Were Badly Injured last Saturday when the stands in which they were seated collapsed during the third period of a football game between Carnegie Tech. and Washington and Jefferson University at Washington, Pa. Photo shows crowd and stands shortly after collapse. (P. & A. photo.)

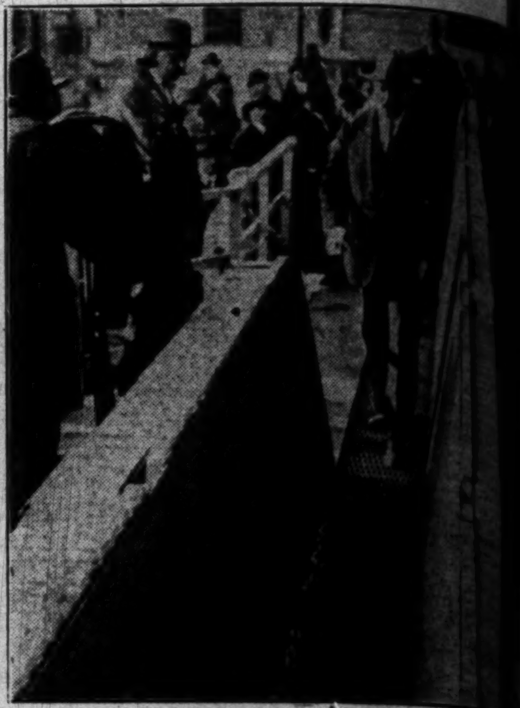

Paris Will Be City of Moving Sidewalks if ... now being conducted in the French capital ... cessful. Photo shows one of the moving ... which attain speed of 10 to 11 kilometers ... operation. (P. & A. photo.)

A Nation-Wide Campaign for Pardon for Charlotte Anita Whitney, well-known California social worker, sentenced to a penitentiary term of one to fourteen years for criminal syndicalism, is under way. She is a daughter of a former State Supreme Court justice. (P. & A. photo.)

Salvage Work on Sunken Submarine S-51 will be considerably expedited ... of experiments conducted by divers aboard the sister submarine S-50 ... the compartments that can be entered by divers and the best ways of ... them. Photo shows experiments under way aboard S-50. (P. & A. photo.)

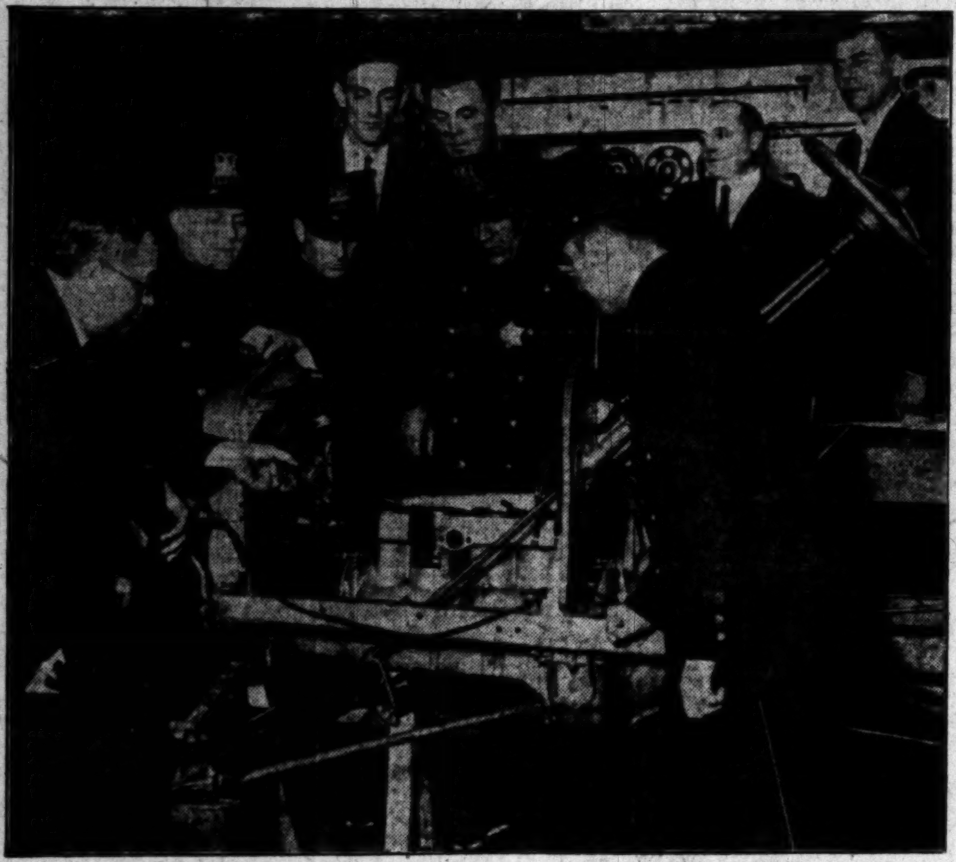

Lowly Flivver as a Nemesis of Bandits is being successfully used in Chicago under the direction of Police Chief Collins. Over 200 of the cars were recently put in commission in an effort to check the annual winter crime wave. Photo shows patrolmen studying the engine of one of the cars. (P. & A. photo.)

To Impress Upon the Japanese People the importance of a complete census, the Japanese government sent hundreds of sandwichmen onto the streets with signs asking the co-operation of the public recently. It is the ambition of the authorities to register every man, woman and child in the nation. (P. & A. photo.)

A Life on the Bounding Main is more alluring ... Stanley Harris, Portland (Or.) millionaire, ... conventional existence of the idle rich. ... young Harris polishing brass aboard the ... Cleveland. (P. & A. photo.)

Fifty News Men Were Guests, with Michael Arlen, writer, at the regular meeting of the Breakfast Club yesterday morning. Photo shows Arlen (right) and Edgar Rice Burroughs, author.

Three Women Members of German Reichstag, now in this country following attendance at the Interparliamentary Union at Washington, are highly pleased with the results of the Locarno conference. The Reichstag members, Louise Schroeder, Christine Teusch and Thusnelda Brumann, are pictured, left to right, above. (P. & A. photo.)

Proper Methods for Training Police Dogs were demonstrated at the ... Police and Army Dog Society's show staged recently at the Crystal Palace, ... don. The above photo shows "Pinkerton Thor," famous police dog, ... "criminal" with the object of preventing him from using arms or ... photo.)

ited States

Be City of Moving Sidewalks if experim...
g conducted in the French capital prove...
Photo shows one of the moving sidew...
tain speed of 10 to 11 kilometers an hou...
. (P. & A. photo.)

1 will be considerably expedited as a r...
board the sister submarine S-50 to deter...
by divers and the best ways of ent...
r way aboard S-50. (P. & A. photo.)

the Bounding Main is more alluring to ...
Harris, Portland (Or.) millionaire, tha...
onal existence of the idle rich. Photo sh...
Harris polishing brass aboard the Pre...
d. (P. & A. photo.)

ogs were demonstrated at the Alsatian ...
staged recently at the Crystal Palace in ...
rion Thor," famous police dog, drag...
nting him from using arms or legs. (P. & ...

Again

HUDSON---ESSEX

Reduce Prices

Effective October Twentieth

Essex Coach Now $765

Hudson Coach Now $1165

Hudson Brougham Now $1450

Hudson [Seven-Passenger] Sedan Now $1650

All Prices Freight and Tax Extra

And for Those Who Desire, These Cars May Be Purchased at the Following Terms:

Essex Coach $195 First Payment

Hudson Coach $295 First Payment

Hudson Brougham $435 First Payment

Hudson Sedan $485 First Payment

The Remaining Payments Conveniently Arranged.

WALTER M. MURPHY MOTORS COMPANY

HUDSON-ESSEX Distributors for Southern California

932 So. Hope St. . . . . TRinity 5611

OPEN EVENINGS AND SUNDAYS

Listed Below Are the Only Authorized Hudson and Essex Dealers in This Territory

LOS ANGELES CITY DEALERS

...WOODWARD, 7518 Santa Monica Blvd.
...SASSO, 1201 North Broadway.
...MOTOR COMPANY, 3547 E. First Street.
... & GILLINGHAM, 824 West Pico Street.
... MOTORS, INC., 2512 South Central Avenue.
... and FRANK WELLENS, 2835 North Main St.
... CLINE & BOB STANTON, 834 South Vermont.
... CROCKETT, 3429 West Sixth Street.
... CROCKETT, 961 South Flower Street.
... CUSTER, 4603 South Vermont.
...ITY MOTORS, 5850 Hollywood Blvd.
... MOTORS CO., 3707 West Pico Street.
... GANNON, INC., 1610 N. Vermont.
...LAND PARK MOTOR CAR CO., 5401 Pasadena Avenue.
...LEY MOTOR SALES CO., 4750 Moneta Avenue.
... MOTORS CO., 809 South San Pedro Street.
HUDSEX MOTORS CORP., 550 South Western.
KAUFMAN MOTORS, First and Bailey Streets.
KAUFMAN MOTORS, 1707 Sunset Boulevard.
ALLAN L. LEONARD CO., 1253 South Hoover.
JERRY LYNCH & HOWARD L. ROBINSON, 141 W. Jefferson.
C. H. MALMGREN, 3225 West Washington Street.
MARKET AUTO SALES CO., 951 Crocker Street.
F. B. MILLER, 1046 South Figueroa Street.
F. B. MILLER, 3921 South Central.
PEARSON MOTORS, INC., 2424 West Seventh Street.
PRENDERGAST-WAGGONER, INC., 1540 W. Sixth Street.
WALTER G. SCHECK, INC., 909 South Olive Street.
FRED H. SCHREINER, 3968 South Vermont.
SMITH-KARLSON CORP., 2758 Whittier Blvd.
STANLEY W. SMITH, INC., 1620 South Figueroa Street.
STANLEY W. SMITH, INC., 5941 Sunset Blvd.

LOS ANGELES COUNTY DEALERS

ALHAMBRA—Lodge & Wilkerson, 1619 West Main St.
BELL—Pacific Motors, 719 Baker Ave.
BEVERLY HILLS—Byram C. Campbell, 414 Camden Drive.
BURBANK—C. Vance Rundle, 822 East San Fernando Blvd.
COMPTON—Walter T. Spears, 205 North Alameda St.
COVINA—J. H. Fraser, 116 School St.
CULVER CITY—Keating & Cunningham, 8518 Washington Blvd.
DOWNEY—R. H. McAllister, 310 N. Crawford Ave.
GLENDALE—Kelley Motor Co., 816 South Brand Blvd.
HUNTINGTON PARK—Pacific Motors, 301 W. Slauson Ave.
INGLEWOOD—F. H. Croghan, 632 S. Market St.
LAMANDA PARK—Bledsoe & Keefer, 2451 E. Colorado.
LANCASTER—Inn Garage.
LANKERSHIM—Valley Auto Company.
LONG BEACH—Long Beach Motor Sales Co., 535 Locust Ave.
LONG BEACH—Long Beach Motors Sales Co., 2729 East Anaheim
LONG BEACH—Richey Motors, Inc., 403 East Anaheim.
EAST LONG BEACH—Richey Motors, Inc., 730 E. 3rd St.
MONETA—H. Gail Kreis, 16446 South Western Ave.
MONROVIA—Sierra Motor Sales, 217 S. Myrtle St.
MONTEBELLO—R. H. McAllister, 316 Whittier Blvd.
MONTEREY PARK—James C. Wheeler Co., 825 W. Garvey Ave.
OWENSMOUTH—Abrahams & Ketchell.
PASADENA—Walter M. Murphy Motors Co., 285 W. Colorado.
SOUTH PASADENA—Walter M. Murphy Motors Co., 1820 Huntington Drive.
POMONA—Sanford Newton, 395 East Second Street.
REDONDO BEACH—Zeller-Stiles Motors, 114 So. Catalina.
SAN FERNANDO—Valley Auto Co., 215 Chatsworth Drive.
SAN PEDRO—Rosenfeld & Morehead, 441 Sixth Street.
SANTA MONICA—Remsberg Motor Co., 1225 Santa Monica Blvd.
SAWTELLE—Remsberg Motor Co., 11677 Santa Monica Blvd.
VAN NUYS—Valley Auto Co., 180 Sherman Way.
VENICE—Remsberg Bros., 1329 Washington Blvd.
WATTS—Watts Motor Car Co., 122 W. Main St.
WHITTIER—Bert Leslie, 137 North Greenleaf Ave.
WILMINGTON—Rosenfeld & Morehead, 440 Canal St.

A CHUCKLE for EVERYBODY

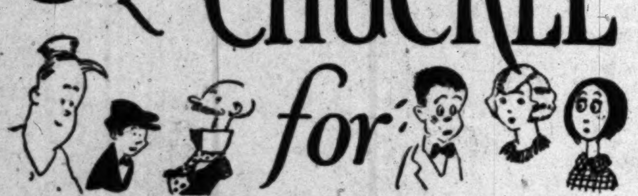

LOCAL LAUGHS

Each week The Times produces a film entitled "Local Laughs," consisting of the fifteen best jokes submitted by local people. Weekly prizes are paid of $5, $3, $2, and twelve of $1 each. A list of theaters showing the film, together with rules for submitting jokes, are given daily in a coupon in The Times. Prize-winning jokes, and names and addresses of winners, appear only on the screen. Jokes receiving honorable mention will be given a place of honor on The Times comic page each week-day, and each of these contributors will receive a souvenir of acknowledgement.

"What do you think of your new doctor?"

"He put me on my feet all right. He got my car."

H. Howe, Box 88, Ontario, Cal.

Before a Papuan can marry he must commit a murder. It is not surprising therefore, that as the date of the ceremony approaches the prospective mother-in-law invariably takes to the hills.

M. Farley, 1366 North St. Andrews Place, Hollywood.

Customer: I should like to try on the dress in the window.

Manager: Pardon me, madam, but our window display is already attractive enough.

M. C. Settlage, 4711 Mascot street, city.

"How much does a beefsteak with potatoes cost?"

"One dollar, sir."

And without potatoes?"

"One dollar, sir."

"Then bring me the potatoes."

J. E. Webber, Box 204, Santa Ana Cal.

THE GUMPS

Red Hot Papa

By Sidney Smith

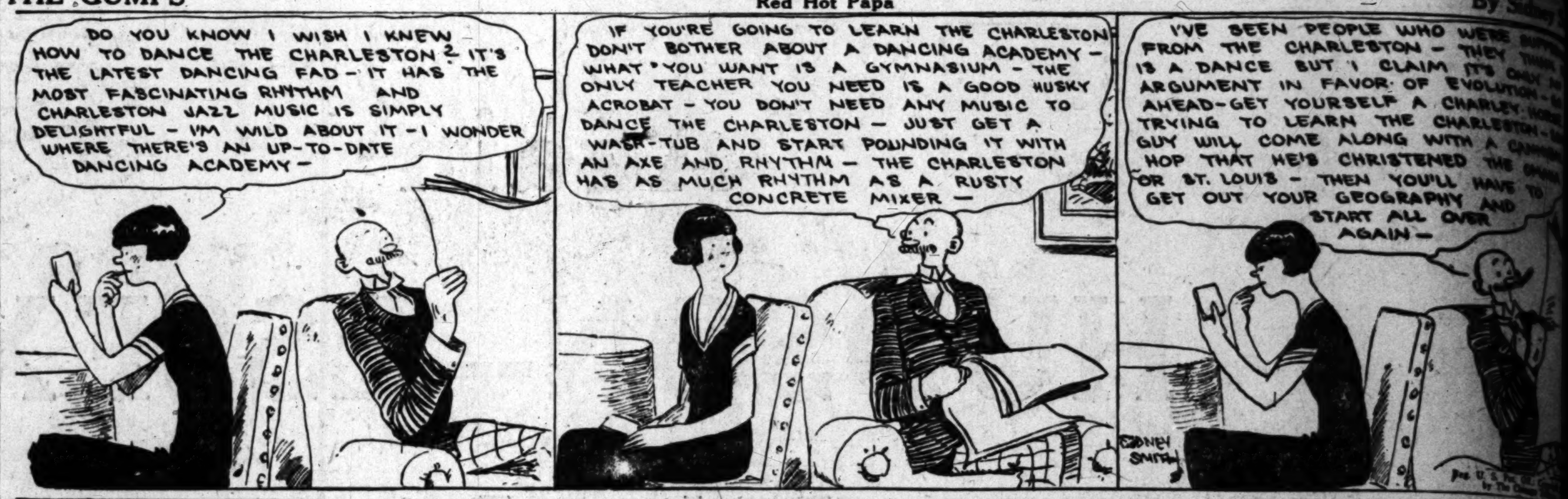

GASOLINE ALLEY

Another Eruption Recorded

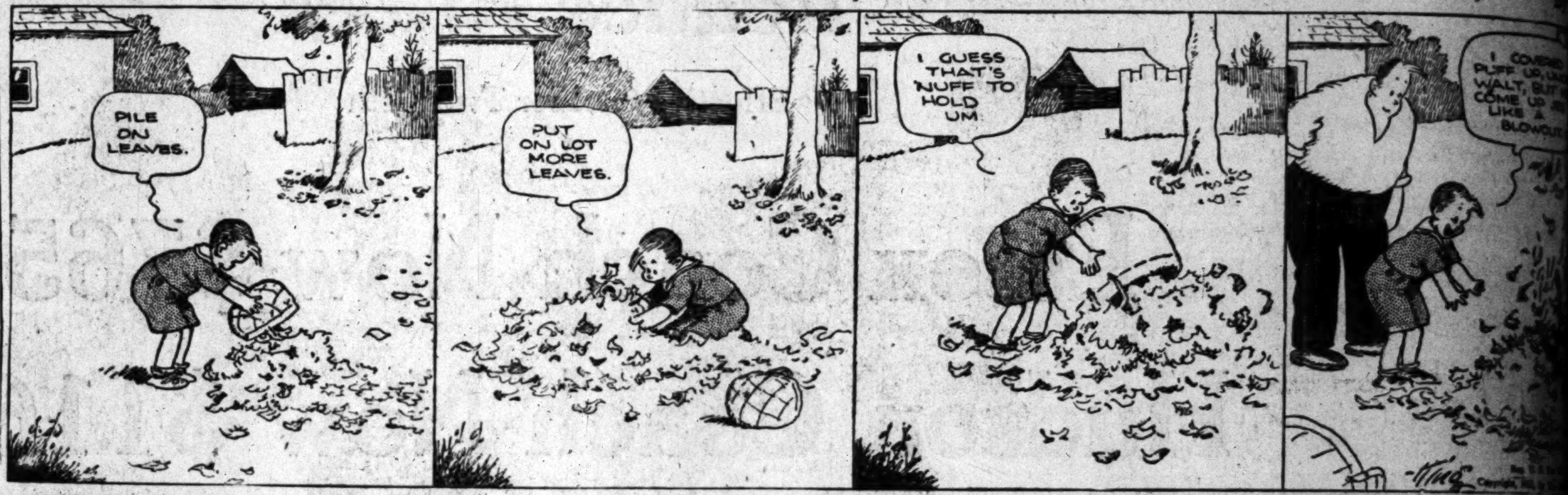

Snapshots of a Man Reading a Program.

By GLUYAS WILLIAMS

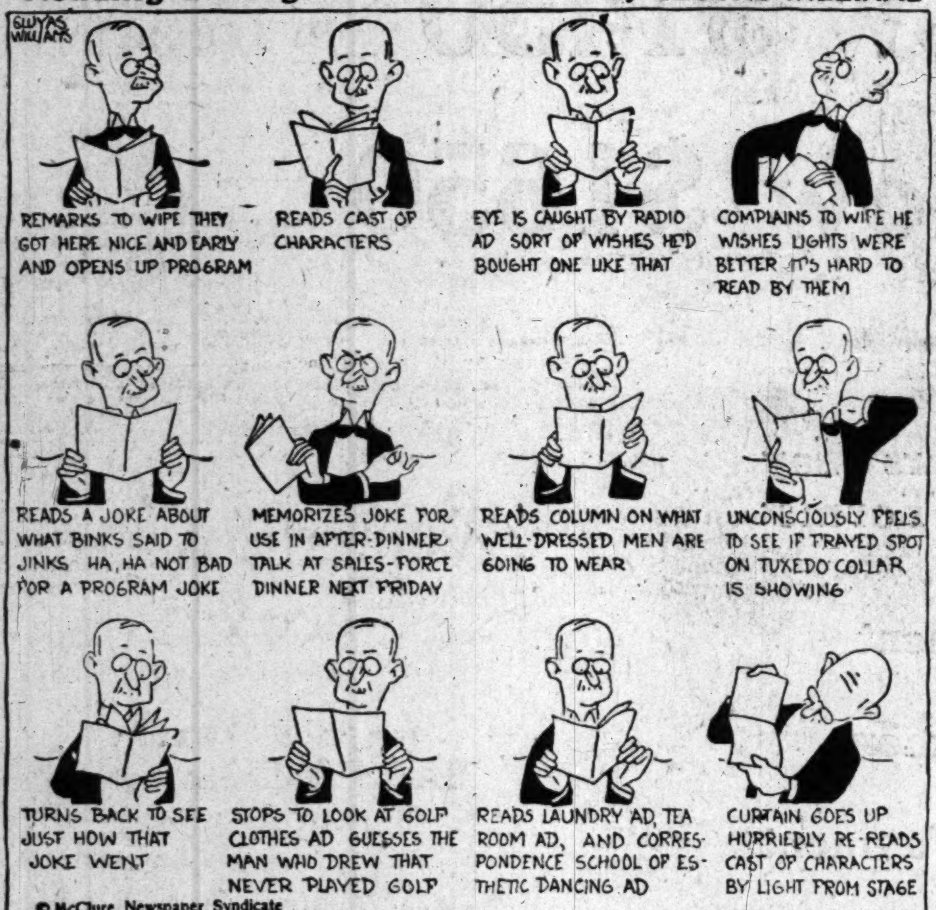

© McClure Newspaper Syndicate

ELLA CINDERS

Back to the Kitchen

By Bill Conselman and Charlie Plumb

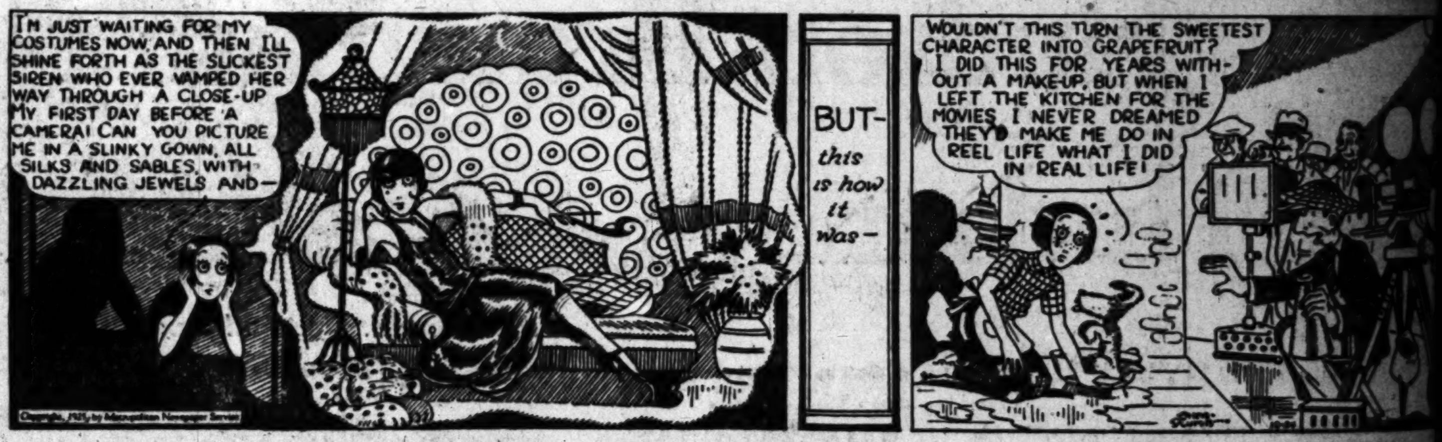

WINNIE WINKLE, THE BREADWINNER

Winnie Doesn't Approve of Robert's Clints

REG'LAR FELLERS

Copyright, 1925, by the Bell Syndicate, Inc. Trade Mark Reg. U. S. Pat. Off.

By Gene Byrnes

Seeing's Believing

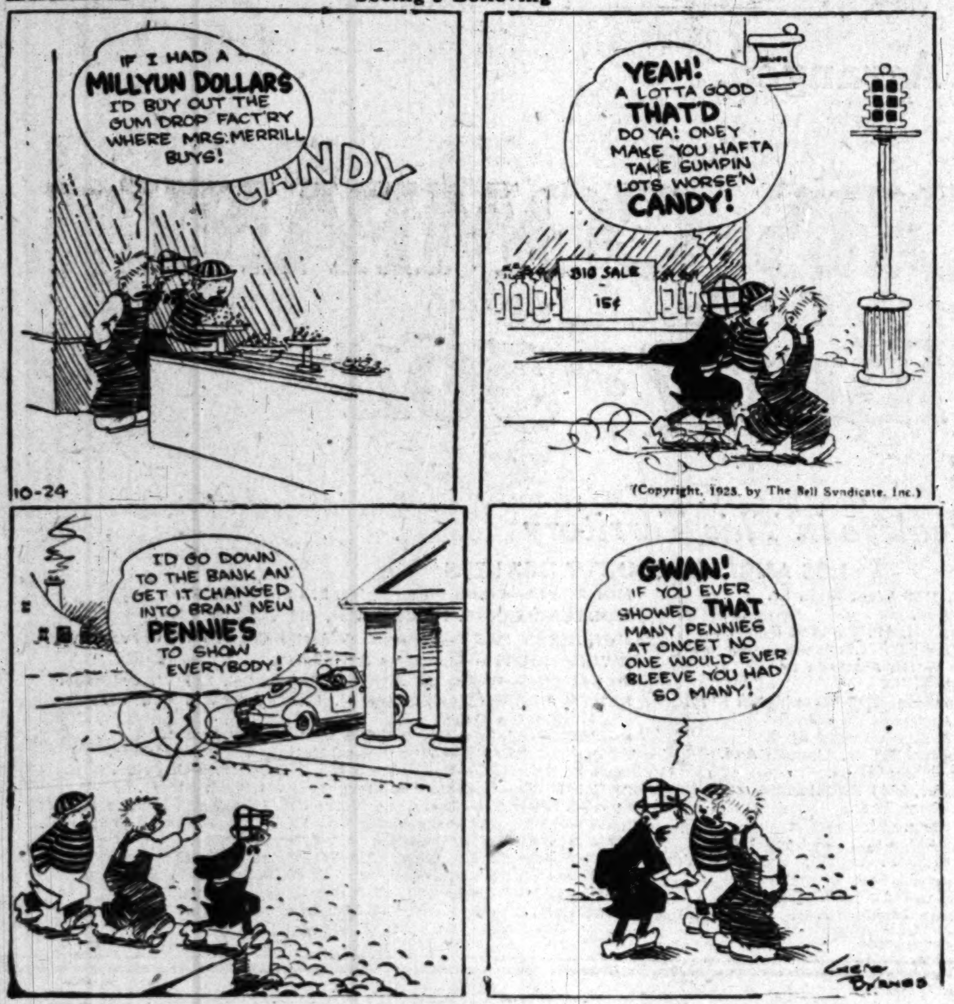

(Copyright, 1925, by The Bell Syndicate, Inc.)

MINUTE MOVIES

By Ed Wheelan

HAROLD TEEN

The Idea Was Good

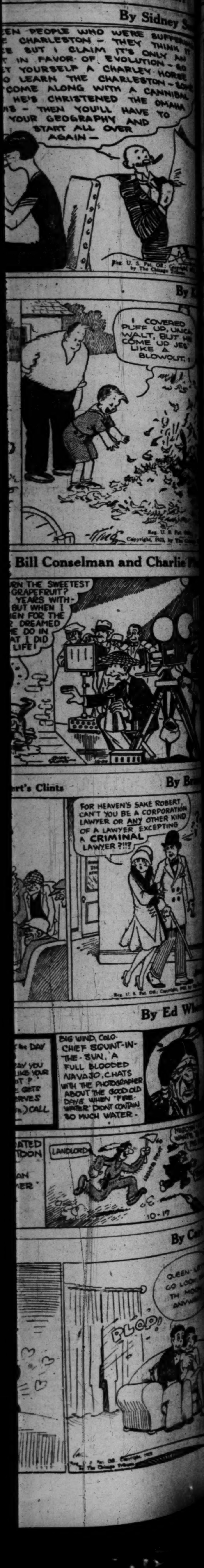

Hollywood Upsets Manual, 12-3; Lincoln Wins

SPORTS

The Los Angeles Times

SATURDAY MORNING, OCTOBER 24, 1925.

CHUNG AND NEITZEL FINALISTS AT HOLLYWOOD

[Hollywood] ELEVEN [T]RAPS TOILERS

[...] Battle Way to [Hard]-Fought Victory

[...] Line Bottles Up [Manual] Arts Attack

[...] Touchdowns Made [by] Hanby and Moar

BY ROBERT RAY

[Hollywood]'s "fightin'est" foot[ball ...] in recent City League [...] accomplished something

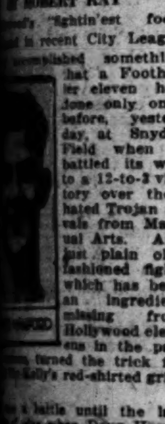

that a Foothiller eleven had done only once before, yesterday, at Snyder Field when it battled its way to a 12-to-3 victory over their hated Trojan rivals from Manual Arts. And just plain old-fashioned fight, which has been an ingredient missing from Hollywood elevens in the past [...], turned the trick for [...] Kelly's red-shirted grid[ders].

[It was] a battle until the last [...] of play when Doug Hanby [...] a desperate Manual [...] plunged twenty yards to [...] that clinched victory [for] the Movie City cohorts. It [was a game] that sent chills of [...] the spines of the rival [...] minute, only to re[...] by the thrills of antici[pation of] victory in the next. It [was a str]uggle that was numerous [in th]rills and its result ful[filled the] long-cherished Holly[wood hop]es of another victory over [Manual] Arts.

[LIN]E IS STRONG

[The Ho]llywood line, putting up [a splen]did defensive fight, soon

[(Continued] on Page 12, Column 8)

DEMOCRATS PUT UP HARD FIGHT

Railsplitters Capture Tilt by Score of 7 to 0

Stellar Work by Evo Pusich Defeats Jefferson

Lincoln Eleven Ascends to City League Lead

CITY LEAGUE STANDINGS

	W.	L.	Pct.
Lincoln	2	0	1.000
Polytechnic	1	0	1.000
Hollywood	1	1	.500
Manual Arts	1	1	.500
L. A. High	0	0	.000
Franklin	0	1	.000
Jefferson	0	2	.000

YESTERDAY'S RESULTS

Hollywood, 12; Manual Arts, 3.
Lincoln, 7; Jefferson, 0.

Lincoln decorates the top rung of the City League standing today, by virtue of a 7-to-0 victory over Jefferson, while Manual Arts, the other first-round victor, was dropping to Hollywood. Lincoln won through a bit of classy work on the part of Evo Pusich, stellar halfback, who, if not exactly resembling Red Grange, tore off yards in a fashion similar to that credited to Benny Friedman, the demon Michigan back.

Jefferson displayed surprising defensive strength and several times held the Lincolnites for downs when in a threatening position. Coach Fryer's offense was still weak, however, and the heavier Lincoln line resisted a fiery attack.

PUSICH SCORES

The only score of the game came within two minutes after the opening of the second quarter. Pusich tore around right end for a 40-yard gain on the first play of the quarter, placing the ball on Jefferson's 20-yard mark. Pusich and Chandler bucked for eight yards on three downs, only to be penalized 5 yards. Pusich then took the ball on a reverse play and went over for the touchdown. Medanich

(Continued on Page 12, Column 7)

[SE]NCIO STOPS ROY RILEY

[Filipino] Marvel Has Chicagoan All But Out in Sixth When Referee Halts Go at Hollywood

[Pancho] Sencio, a bundle of dynamic, concentrated energy from the [Philippine] Islands was given a technical-knockout verdict over Roy [Riley in] the sixth round of their scheduled ten-round bout at the Hol[lywood] arena last night. The Filipino smashed Riley to the can[vas] in the fifth round for the count of nine with terrific right[hand blows] to the head.

[It was the se]cond time that Riley went [down and it] looked as though he would [stay] but he gamely came up [and struggled] through the round [without] being put down for the [count, al]though he was really out [on his feet].

[Riley] came out in the sixth [round i]n a terribly weak and [groggy] condition and it was quite [evident] that the bout would end [in that] round. Sencio staggered [him wit]h a rain of blows, all to [the head,] and caught him un[awares] with a left to the chin that sat Riley down. He could have risen to his feet but his gameness was not enough to warrant his going on with the fight so Referee Leo O'Shea raised Frank Churchill's boy's hand in token of victory and a great bout was over with the little Filipino in the green trunks another step toward the bout with La Barba for the world flyweight title. He had gained his victory over a worthy boy from the East, who came here unsung and put up a game but

(Continued on Page 12, Column 5)

Make Reservations NOW for Hallowe'en at
[MI]LLER'S CAFE LAFAYETTE
Phone DRexel 4764.

FEATURED IN TODAY'S GRID GAMES

Henry LeFebvre, left, gets his big shot today, when he opposes Arizona in the Coliseum. Henry will be fullbacking for the Trojans and is likely to be the star of the game. Inset is of Cy Walton, fleet Grizzly back. Claude Turley, Occidental's demon half back, is on the right. These two speedsters tangle at Patterson Field. The big gent in the ferocious attitude is Divelbess, Arizona guard.

GRID MENU FOR TO-DAY

LOCAL

Occidental vs. Southern Branch at Patterson Field.
U.S.C. vs. Arizona at Coliseum.
Redlands vs. Pomona at Redlands.
Whittier vs. San Diego State College at San Diego.
Caltech vs. La Verne at La Verne.

WEST

California vs. Oregon at Portland.
Stanford vs. Oregon at Palo Alto.
Washington vs. Whitman at Seattle.
Idaho vs. Gonzaga at Moscow.
Montana vs. Montana Mines at Missoula.
Utah vs. Colorado at Salt Lake City.
Wyoming vs. Regis at Laramie.
Puget Sound College vs. Willamette.
Denver vs. Colorado Mines.
Santa Clara vs. California Aggies.
St. Mary's vs. Nevada.
Utah vs. Colorado.

MIDDLE WEST

Ohio State vs. Iowa.
Minnesota vs. Notre Dame.
Purdue vs. Wisconsin.
Illinois vs. Michigan.
Indiana vs. Miami.
Northwestern vs. Tulane.
Akron vs. Fordham.
Washington vs. Iowa State.
Drake vs. Grinnell.
Marquette vs. Lombard.
Kansas vs. Nebraska.
Baylor vs. Howard Payne.
Rice Institute vs. Texas.

EAST

Pennsylvania vs. Chicago.
Penn State vs. Michigan Aggies.
Army vs. St. Louis University.
Washington and Jefferson vs. Lafayette.
Princeton vs. Colgate.
Harvard vs. Dartmouth.
Yale vs. Brown.
Columbia vs. Williams.
West Virginia vs. West Virginia Wesleyan.
Georgetown vs. Bucknell.
Holy Cross vs. Vermont.
Pittsburgh vs. Carnegie.
Rutgers vs. Lehigh.
Navy vs. Western Maryland.
Amherst vs. Wesleyan.
Bates vs. Maine.
Case vs. Oberlin.
Concord State vs. Elon.
Johns Hopkins vs. Drexel.

SOUTH

Georgia Tech vs. Alabama.
Georgia vs. Vanderbilt.
Kentucky vs. Sewanee.
Tennessee vs. Louisville State.
Virginia vs. Maryland.
Centre vs. West Kentucky Normal.

CHAPMAN FINISHES SHARKEY IN THIRD

[EXCLUSIVE DISPATCH]

WORCESTER (Mass.) Oct. 23.—Red Chapman of Boston, the claimant of the world's featherweight title, knocked out Jack Sharkey of New York here tonight in the third round of a scheduled ten-round fight, with a left hook to the jaw.

TO PLAY SANTA BARBARA

The Southwestern University football team goes north today to play the Santa Barbara Teachers' College at Santa Barbara.

TIGERS FACE GRIZZLIES; WILDCATS BATTLE U.S.C.

BY BRAVEN DYER

Bengal Eleven Doped to Beat Branch Outfit

The Occidental and Southern Branch grid teams mingle this afternoon at Patterson Field in what ought to be one of the toughest brawls of the Southern California conference season. Hostilities commence half an hour after the noon whistle blows, for the frosh elevens of the two institutions are staging a preliminary struggle which promises to rival the main affair. Preparations have been made to handle a throng of 20,000 souls and indications point to a paucity of empty seats along about 2:30 o'clock when the big dish of the afternoon is offered.

Sid Nichols's Tigers are favored to win, but being on the long end of the dope is nothing to get chesty about in this day of upsets. The Grizzlies were bumped off be-

(Continued on Page 13, Column 1)

Many Regulars Out as Trojans Tackle Arizona

"The Wildcat line is as good as U.S.C.'s line. The Wildcat backfield, if outclassed, can make up the disparity in good, old-fashioned guts. Victory for Arizona is not impossible. The Wildcat fights."

Such is the ferocious sentiment with which the folks in Tucson send the Arizona gridders against Howard Jones and his Trojan athletes at the Coliseum this afternoon. The quotation is from the Arizona student publication and while probably a bit enthusiastic in its estimate of the battling Wildcats undoubtedly illustrates the mental attitude of today's visitors.

Contrary to published reports the Arizona team did not arrive here yesterday. In fact they never left their home fireside until

(Continued on Page 13, Column 2)

OFF-SIDE GRID PREDICTIONS: GET OUT YOUR PET ERASER

Following are the probable winners of today's big grid games, all scores having been computed by the head office boy during his spare time—if any:

	Winner	Margin
U.S.C.-Arizona	U.S.C.*	10 to 50
Stanford-Oregon	Toss a coin	5 to 25
Washington-Whitman	Washington	50 points
Pittsburgh-Carnegie	Pirates	4 to 3
Yale-Brown	So's your old man	Two drop kicks
Pomona-Redlands	Toss other coin	See Rabbit Punches
Illinois-Michigan	Illinois**	One touchdown
Oxy-So. Branch	Oxy	See Observations
Concord State-Elon	Six, two and even	Hold out for better odds

*—If sawdust is put on field, reduce margin in proportion to number of sacks used. If rain and no water wings provided all bets are off.

*½—Make this read Michigan if Red Grange does not play. Make it read Michigan if he does play and fails to make a touchdown.

Football Results

LOCAL

Lincoln, 7; Jefferson, 0.
Hollywood, 12; Manual Arts, 3.
Fullerton, 22; Tustin, 0
El Monte, 34; Montebello, 7.
Poly, 6; Huntington Park 0 (lightweights.)
South Pasadena, 6; Pasadena, 3 (lightweights.)
Venice, 6; Santa Monica, 0.
Compton, 7; San Pedro, 0.
Santa Paula, 13; Fillmore, 3.
Citrus, 32; Puente, 0.
L. A. High Varsity, 7; Alumni, 6.
Riverside, 12; Chaffee, 7.
Belmont, 32; Fairfax, 0.
Harvard M. A., 34; Owensmouth, 0.

ELSEWHERE

Carleton, 13; St. Olaf, 0.
McAlester, 26; Hamline, 0.
Haskell Indians, 29; Midland College, 0.
Bradley, 30; Illinois College, 0
Illinois Weslayan, 20; Depauw, 0.
San Bernardino High 19; Pomona High 13.
Poly Lightweights, 6; Huntington Park, 0.

POLY LIGHTWEIGHTS BUMP SPARTAN CREW

Coach Ralph Jesson's Polytechnic lightweights, who are conceded a good chance of capturing the City League title, defeated the Huntington Park Midgets, 6 to 0, in a practice game staged yesterday on the Mechanics' grid. Joe Shane, Poly end, accounted for the lone touchdown of the game when he picked up a Spartan fumble and raced thirty yards over the goal line in the third period. Aside from this, the contest was nip-and-tuck, the elevens being evenly matched.

CHINESE CHAMP DEFEATS HUGHES 1 UP, 19 HOLES

Lewis Drops Fast Match by Score of 5 and 4; Mixed Foursomes Scheduled for Tomorrow

BY BILL WISE

Stanley Hughes, diminutive Scotch golfing ace from the Hollywood club, electrified a record gallery, memorialized the fifth anniversary of W. H. Richards's hospital organization, and forced Charlie (Golfing) Chung, tourney sensation, to travel to the nineteenth hole for his feature semifinals 1 up win in the title flight of the club invitational when he dropped a beautiful 20-foot putt on the home green, for a halve.

With several hundred club members and visiting golf fans, pulling for him, Hughes lost an opportunity for undying tee and greens glory, when his eight-foot putt on the seventeenth, for a halve, ringed the cup. The smallest golf star playing under Bill Amor's Hollywood escutcheon pushed his second shot into the trap short and to the right of the green, going to the eighteenth and Chung's long pitch carried hole high, twenty-five feet to the left of the flag. Chung's approach putt was short, nearly eight feet from the cup, while Hughes, after his explosion, dropped his twenty-foot putt for a par 4. Chung was down to halve the hole, but again on the nineteenth, Hughes's putter wav-

(Continued on Page 13, Column 6)

SEALS TRIM LOUISVILLE

Lefty Williams Pitches San Francisco Club to 9-to-2 Win Over American Association Club

[BY A. P. NIGHT WIRE]

SAN FRANCISCO, Oct. 23.—The Louisville Colonels, who yesterday shut out the San Francisco Seals, dropped the second game of the series today to the champions of the Pacific Coast League by a score of 9 to 2. Errors on the part of the Colonels helped the Seals pile up a good lead and clinch the game. Louisville used three pitchers during the contest who were all hit freely.

The champions of the Pacific Coast League started today where the Colonels left off yesterday and played a fast game throughout. The easterners were not at their best and their showing was poor beside the impression they made yesterday.

"Lefty" Williams, for the Seals, pitched great ball and was master of the game at all times. The Louisville team scored two runs in

(Continued on Page 12, Column 1)

Wetherby Kayser Shoe Co.

727 South Broadway Only

... for those swanky 'BAGS' 'balloons' are K. O....but they must be that new, sun-kissed color ... Cal-tan!

... 10 popular styles to choose from ... styles for business ... sports ... or dress wear.

6.50

Ace Hudkins and Mushy Callahan Signed for Rematch by Promoter Jack Doyle

TO STAGE BOUT AT MAIER PARK

November 14 is Date for Big Afternoon Show

Fighters Boxed to Draw in Previous Scrap

Callahan's Suspension to be Lifted in Few Days

Jack Doyle landed a pugilistic plum yesterday, Ace Hudkins and Mushy Callahan being signed to meet in the feature bout of a big outdoor show to be staged in Maier ball park the afternoon of November 14.

MUSHY CALLAHAN

The affair is a rematch for the two battlers, Hudkins and Callahan having fought to a thrilling draw at the Olympic Auditorium last month. So close was the match that half of the 11,000 persons who saw the scrap thought Hudkins had won. The other half were sure Callahan was entitled to the verdict.

TOOK SWIPE AT LARRY

The verdict brought almost a free-for-all skirmish, one of Callahan's seconds taking a swipe at Referee Larry McGrath and having a left hook draped on him in return.

Both of the boxers, their managers and seconds and Larry McGrath were suspended as a result of the dispute over the referee. McGrath having been used in preference to Leo O'Shea, the man ordered by the boxing commission.

Hudkins weighed 135 1-2 for the fight and Callahan 140 1-2.

They fought to the biggest house ever seen at an indoor fight in Los Angeles, and the rematch is considered by boxing authorities as one of the biggest "naturals" of the year.

COUNTER ATTRACTION

In staging the bout on Saturday afternoon Doyle is running a counter attraction to the Montana-U.S.C. football game, November 14. The Leo Lomski-Bert Colima fight, scheduled for the Vernon coliseum Tuesday night of the same week, probably will be called off, or it may be put on the same card with Callahan and Hudkins and made a big double-main event. The Vernon officials have not decided that.

Although there has been no announcement by the boxing board, it is understood that Callahan's suspension, which is supposed to run until December 1, will be lifted within a few days.

LOUISVILLE IS GIVEN BEATING

(Continued from Eleventh Page)

the first inning, when Tyson, the snappy little fielder, connected for a two-base hit with two on, but Williams soon found himself and let the opposition down with five hits.

DeBerry, who started on the mound for the Colonels, was going along very nicely until the fifth, when he was hit by a fast ball in the stomach and had to retire. Wilkinson, who relieved him, was touched for three hits before he got started, and gave way to Dawson, who also was hit freely.

Paul Waner, whose batting average led the field in the Coast League, was the star of today's game. Out of six trips to the plate he found the ball for five hits. Tyson, who was the sensation in yesterday's contest, had little chance to show his ability in the field today.

The score:

SAN FRANCISCO	AB	R	H	O	A
Valla, cf	6	2	3	4	0
Mulligan, 2b	5	1	1	2	1
Waner, lf	6	3	5	1	0
Brower, rf	2	1	1	0	0
Ellison, 1b	5	1	3	8	0
Kilduff, 3b	5	0	1	1	5
Rhyne, ss	4	1	2	5	2
Agnew, c	5	0	1	6	1
Williams, p	5	0	1	0	2
Totals	43	9	18	27	12

LOUISVILLE	AB	R	H	O	A
B'langer, 2b	3	1	1	1	0
Guyon, rf	3	1	0	3	0
Anderson, lf	3	0	1	6	0
Tyson, cf	4	0	2	2	0
Shannon, ss	4	0	0	4	1
Cotter, 1b	3	0	0	8	1
Betzel, 3b	4	0	0	0	2
Meyer, c	4	0	1	3	1
Deberry, p	1	0	0	0	3
Brottem, x	1	0	0	0	0
Wilkinson, p	0	0	0	0	0
Dawson, p	1	0	0	0	2
Totals	30	2	5	27	10

x—Batted for Deberry in fifth.

SCORE BY INNINGS

San Francisco ....1 0 0 0 4 3 0 0 1—9
Louisville ....2 0 0 0 0 0 0 0 0—2

SUMMARY

Errors—Ballenger, Meyer, Deberry, Ellison. Two-base hits—Tyson, Waner, 2; Ellison, Mulligan. Sacrifice—Anderson. Bases on balls—Off Williams, 2; Deberry, 5; Wilkinson, 1; Dawson, 1. Struck out—By Williams, 6; Deberry, 1; Dawson. Hits—Off Deberry, 10 in 5 innings; off Wilkinson, 3 in none plus; off Dawson, 5 in 3 plus. Wild pitch—Williams. Passed ball—Agnew. Losing pitcher—Deberry. Umpires—Chill and Casey. Time of game—1h. 55m.

TUSTIN IS DEFEATED BY FULLERTON SQUAD

Eleven husky football players from Fullerton defeated the Tustin gridders by a 22-to-0 score yesterday in a league game. Line-plunging by Yorba and Rohrer accounted for the three Fullerton touchdowns. Forester, quarterback, scored the other three points with a drop-kick in the first period.

The line-ups:

Fullerton.		Tustin.
Petersen	L.E.R.	T. Crawford
Wills	L.T.R.	Craft
Burton	L.G.R.	McInteer
French	C.	W. Crawford
Bunn	R.G.L.	B. Crawford
Nutall	R.T.L.	Harris
Brandall	R.E.L.	Farrar
Forester	Q.	Threry
Rohrer	L.H.R.	McIntire
Yorba	R.H.L.	Cardian
Davis	F.	Le Bard

SCORE BY QUARTERS

Fullerton	3	12	0	7—22
Tustin	0	0	0	0—0

MRS. VAN ANTWERP ANNEXES NORTHERN GOLF CHAMPIONSHIP

[BY A. P. NIGHT WIRE]

SAN FRANCISCO, Oct. 23.—Mrs. W. C. Van Antwerp of the Burlingame Country Club became woman golf champion of Northern California today when she defeated Mrs. Brent Potter of San Jose, in the finals, 5 up and 4 to play. Play was held over the San Francisco Golf and Country Club course.

TWO "BIG TEN" PATRIARCHS - - - - - - BY FEG MURRAY

ALONZO STAGG, OF CHICAGO. THE "GRAND OLD MAN OF THE MIDWAY"

"HURRY UP" YOST OF MICHIGAN

Metropolitan Newspaper Service

HERE are two of the Grandest Old Men of the many who act as football coaches at the colleges and universities throughout America. Their names are not only synonymous with football, but also with good sportsmanship and sacrifice. Stagg of Chicago, and Yost of Michigan—both former heroes of the gridiron, and both so long connected with the instiutions at which they coach, that entering students often express surprise when told that Stagg is not president of the University of Chicago and Yost is not the head of the University of Michigan.

There is a couplet that includes something about "Said Stagg to Yost, you should not boast. Said Yost to Stagg, you should not brag!" Stagg can brag all he wants to (but he doesn't,) because he is now in his thirty-fourth year as mentor at Chicago, and he has been turning out the finest type of athletes as well as teams during that period. So, too, can Yost boast, for in his twenty-five years of service at Michigan he has made a record of success second to none.

Space will not permit the telling of many details of the interesting careers of these two men. Amos Alonzo Stagg worked his way through Yale, sometimes living on a box of crackers a day—and became the country's leading college athletic star. He was so good a pitcher that he never lost a game, and if he had entered professional ranks his name would have been placed alongside those of Mathewson, Bender, and Coombs.

Fielding H. Yost starred at both West Virginia and Lafayette as a tackle. It is said that he grew his mustache as a disguise during the season that he played in Easton. Be that as it may, his infectious smile of victory and his knowledge of football have brought eight Michigan teams through the football season undefeated.

WINTER SEASON TO OPEN

Major Leaguers Playing Colored Club Today in White Sox Park

Washington Park having passed to its just and final reward, local baseball interests will turn to more materialistic evidences of the national pastime, centering today at the White Sox Park, where the winter season officially opens. Joe Pirrone's crew of major leaguers is to meet the Philadelphia Royal Giants, a squad of classy colored tossers.

"Red" Oldham, the well-known hero, victor of the deciding game of the recent World's Series, is home, and, according to Pirrone, has signed to twirl in tomorrow's contest, the second game of the five-tilt series between the two clubs.

ALUMNI TO HEAR RETURN OF GAME

Football fans among the alumni of Michigan and Illinois living in Los Angeles will gather at the Elite, 633 South Flower street, at 12:30 o'clock today to hear play-by-play telegraphic returns of the Michigan-Illinois gridiron conflict which will be in progress in Urbana, Ill.

MERCHANTS TO BREA

The Bell Merchants will again travel to Brea tomorrow to play off the sixteen-inning 3-to-3 tie of the previous Sunday.

POMONA ELEVEN RESTS

Coach Eugene Nixon to Start Entire New Line in Game With Redlands This Afternoon

[EXCLUSIVE DISPATCH]

POMONA COLLEGE, Oct. 23.—With all available dope predicting an even break, the Pomona Sagehens rested this afternoon in preparation for their third conference game of the season at Redlands tomorrow. Figured from any angle it looks as though Eugene Nixon's boys are in for a warm afternoon. Baptist supporters haven't strung out much publicity of late, but Hoge Workman, Ohio State's former great star, has developed a team that is a real conference threat. The Occidental Tigers were given the scare of their lives last week and only managed to pile out of the game with a 14-to-6 victory. In fact Redlands had the best of the argument many times and came close to shoving over another touchdown.

Last year Pomona thumped Redlands 26 to 0, but the 1924 Sagehens were just about that much stronger than this year's team. That puts Pomona on practically an even basis, taking the 1924 Baptists into consideration. However, Workman has done wonders with his material and fans in his vicinity are banking on a Pomona defeat. The strong San Diego State team had trouble defeating Redlands 10 to 0 this season. Still later the Aztecs swamped Caltech 20 to 6, and only last week Tech trounced Pomona, 21 to 14. Figuring from this angle, it looks as though the Baptists are going to give the Blue and White team a hot fight.

Coach Nixon definitely announced this afternoon that he will start his new varsity. This squad came into prominence during the last half of the Caltech game, and has been playing together ever since. Rew and Bell will play ends, Munson and Badham, tackles; Redecker and Hall, guards; and Scott, center. Jack Manildi will work at quarterback with Capt. McCully, Harold Merritt and either Neher or Patton in the remaining positions. Both the last two players are crippled, but Nixon is sure to start one of them.

BIG GAMES IN EAST TODAY

Chicago at Penn, Yale Tackles Brown Bear For First Time in Quarter Century

[BY A. P. NIGHT WIRE]

NEW YORK, Oct. 23.—A week of severe conditioning has prepared the football elevens of the eastern seaboard for hand-to-hand encounters with one another and with foes out of the West.

Chicago marches upon the undefeated Quakers at Franklin Field, where nearly 70,000 are expected to witness the joust. Harvard goes forth to redeem itself against Dartmouth, smarting from two defeats at the hands of the Green. Yale enters Providence to disturb the Brown Bear for the first time in almost a quarter of a century. A fighting Colgate squad, led by the evasive Eddie Tryon, creeps upon the Tiger lair at Princeton. The Army has been drawn up on its own field to meet the rush of St. Louis. Lafayette and Washington and Jefferson come out of Pennsylvania to carry on a feud of long standing at New York's Polo Grounds, and the Michigan Aggies have arrived in the center of the Keystone State to engage Penn State. University of Pittsburgh, its forces realigned after defeat, stands ready for revenge upon the forces of Carnegie, victors in last year's contest.

It will be a gala day for two of the contests, for Pittsburgh will dedicate its gigantic new stadium sunk in the heart of its campus. More than 70,000 can be seated there now and another year or two will see a capacity of more than 100,000. Yale will assist in the dedication of the new field at Brown. Several of the games are expected to create history.

Chicago opposes Pennsylvania for the first time in twenty-four years with an exceptional defensive outfit. The teams have met four times, with Pennsylvania victorious on three occasions. Twenty-six years ago there was a 5-5 tie. For Alonzo Stagg, 63-year-old coach of the Chicagoans, it will be more than a football game. He is a Yale man and the Quakers beat Yale last Saturday.

Penn also has a redoubtable defense. It has been sufficient to hold two mighty sets of forwards, Brown's and Yale's. Harvard believes its team has profited by its defeat at the hands of Holy Cross, but in Dartmouth it faces a heavy, well-trained eleven which in the past two years has kept Crimson warriors away from the goal line.

Colgate's hopes are tucked under the arm of little Eddie Tryon, leader of the eastern scorers. Princeton is favored, for it is figured that the Tiger will win if Tryon can be stopped.

LOUISVILLE NINE COMING

American Association Team to Take on Seals in Three Games Here Beginning Week From Today

Los Angeles fans will yet get a look at the "little world series" clubs, the San Francisco Seals and the Louisville Colonels, if present plans are carried through, according to Oscar Reichow, Angel business manager, who is handling the local end of the job of bringing the International and Coast League champions here.

According to present plans, the Seals and Colonels will clash at Wrigley Field in three games, one to be played Saturday, the 31st inst., and the other two in double-header form Sunday, November 1.

The two minor-league championship clubs should draw quite a flock of fans through the turnstiles at the local park for it will be interesting to compare the class of ball played by the pennant winners in the two top-notch Class AA leagues.

The Louisville club, which is managed by Joe McCarthy, contains a number of stars in its line-up, foremost of whom are Ty Tyson, fleet-footed and hard-hitting centerfielder, and Cotter, the sensational first-sacker recently purchased by the New York Yankees. Tyson also goes up to the Yankees next spring.

ALUMNI IS DEFEATED BY ROMANS

Grads Surprise Pioneers by Nearly Defeating the Varsity Squad

Chances of a championship team at L. A. High took a decided turn for the worse yesterday when the Romans barely managed to take a decision over a rotund bevy of former varsity men by a score of 7 to 6. The alumni with only a single day of practice behind them, gasping, and panting and "S.O.S.-ing" for aid through most of the game, nevertheless managed to crash through the varsity line almost at will. They lost in the last quarter, when weakened, and out of subs, they were too tired to withstand a faint-hearted varsity attack that finally put the ball over the goal line in the last five minutes of play.

Yesterday's line-ups and score:

Varsity.		Alumni.
Lyons	L.E.R.	May
Tappan	L.T.R.	O'Brien
Coyle	L.G.R.	Hopping
Roebert	C.	Waddleson
Pendergrass	R.G.L.	Newton
Galloway	R.T.L.	Clatterbuck
De Ford	R.E.L.	R. Dennis
Moffet	Q.	Schank
Alamada	L.H.R.	Colby
Moses	R.H.L.	Dennis
Smith	F.	Klasigrouch

SCORE BY QUARTERS

Varsity	0	0	0	7—7
Alumni	0	6	0	0—6

SENCIO STOPS RILEY IN SIXTH

(Continued from Eleventh Page)

losing fight against a more experienced and faster fighter.

RILEY IS GAME

A capacity crowd saw Riley battle his head off in a game attempt to stave off certain defeat. Sencio was the faster and better boxer and after the first round, which was even, he copped every round.

In the first round Sencio was a bit wary of Riley and let the Irishman carry the fight. Riley landed straight lefts to the head and Sencio countered with rights to the jaw.

SENCIO WADES IN

Finding that Riley was going to be easy the Filipino waded in as the bell rung for the second round and landed frequently with raghts to the head. Riley covered up and Sencio landed freely.

From then on Sencio had the fight on ice and it was only a matter of time before Riley would go out. He was groggy in the fourth round and fifth round Sencio battered him at will. Riley went down twice in that round and was barely able to stagger to his feet when the bell rang.

Billy Hart and Benny Furrell kept the fans on their toes for six rounds of the fastest fighting seen at the Legion for some time in the special event. Hart had a shade the better of four rounds and received the decision. The boys waded in at the bell and started off at a rate that seemed impossible to keep up. Furrell had a bit the better of the first stanza, but Billy came back in the second to take every round by a few points except the last.

Several times during the bout Furrell and Hart stood toe-to-toe against the ropes and traded punches with complete abandon. With guards wide open, they slammed away with both mitts, while the crowd nearly raised the roof. It was a pretty fight all the way and the fighters received a lusty cheer as the hostilities ended.

Happ Moser, survivor of the Shenandoah disaster substituting for Sailor Richie, was unable to cope with Chris Hansen. Moser fell several thousand feet in the dirigible without getting hurt, but when Hansen connected solidly with a left hook to the button, Happ dropped several thousand feet to the canvas and stayed there for a period of several minutes, during which time he was peacefully asleep. The knockout blow came in the first round with swiftness and dispatch.

Sailor Kenny and Young Chico traded punches in the opener to a draw decision.

'RED,' MICHIGAN MEETING AGAIN

Wolverines, Illini Clash in New Stadium

Grange's Famous Runs Still Rankle Yost Men

Four Games on Schedule in Middle West

[BY A. P. NIGHT WIRE]

CHICAGO, Oct. 23.—Before 68,000 thrill-seeking spectators, Michigan will engage Illinois at Champaign tomorrow in the paramount contest involving the 1925 championship in the Western Conference. The undefeated Ohio and Iowa State elevens will clash at Columbus in another contest having a direct bearing on the titular race. Three other games involving "Big Ten" elevens complete the day's schedule.

The battle between the Wolverines and Illinois will be played in the new $2,000,000 Memorial Stadium before a capacity crowd, and will bring together the two aces of the Big Ten—Red Grange, Illinois all-American halfback, and Benny Friedman, Michigan's newest phenomenal star.

The Wolverines, smarting under the 39-to-14 walloping of a year ago, want to defeat Illinois tomorrow more than they do any other opponents on their schedule. Victory means not so much another step toward the conference championship as it does vindication.

"Hurry-Up" Yost and his Wolverines have a score to settle—the same being the score Grange ran up against Michigan last year, most of it inside of twelve minutes, when he scored four touchdowns as a result of runs of 95, 67, 56 and 45 yards. That devastating defeat has rankled in the hearts of the Wolverines and they are determined to avenge it tomorrow.

Illinois, although twice beaten this season, figures to put up a much more spirited battle against the Wolverines than against Iowa a week ago.

HOME-TOWN CLOSES AS REDHEAD PLAYS

[BY A. P. NIGHT WIRE]

CHICAGO, Oct. 23.—The city of Wheaton, Ill., home of Harold "Red" Grange, will close up tomorrow, while its citizens invade Urbana to see their favorite son in action against Michigan.

The Mayor has declared a public holiday. Only the town coppers will be left at home and they will arrange to receive the reports by radio.

The citizens of Dupage county are so loyal to Grange that they have found the only way to dodge a conviction in a speeding case is to tell the judge what a wonderful player the famous redhead is.

Grange's dad is a deputy sheriff of Dupage county with headquarters at Wheaton.

SENATORS GET WORLD SERIES CUT

Judge is Included in List of Those Getting Shares; Connie Mack Refuses

[BY A. P. NIGHT WIRE]

CHICAGO, Oct. 23.—Another large slice was cut from the generously proportioned world's series melon tonight when Commissioner Land's distributed checks amounting to $154,588.11. They went to the Washington club, defeated by the Pirates in the titular series, the Cincinnati Nationals and Philadelphia Americans, who finished second in their respective leagues, and the St. Louis Americans, who wound up in third place.

Connie Mack, veteran manager of the Philadelphia Athletics, who is entitled to a share in the money, wired the commissioner tonight requesting that his portion be eliminated.

Rumors to the effect that Joe Judge, first baseman of the Senators, was not to receive a cut in the melon, were set at rest when the commissioner sent him a check for a full share as voted by the Washington club. It had been said that Judge's contract stipulated that he was not to share in the world's series receipts, in case the Senators were participants.

The Senators received a total of $95,100.87. Twenty-one players, Coaches Altrock and Schacht, and Trainer Martin received full shares of $3734.60. Bobby Veach received $1320, Pitchers Ogden and Ballou $1000 each, Players Myer and Jeanes $500 each, Scout Engle $150, the ground keeper $250 and the clubhouse boy $750.

Griffith Park Tennis Tourney Enters Finals

The finals of the Griffith Park Tennis Tournament will be played Sunday, November 8, on the park courts. Individual trophies are to be given winners and finalists, as well as perpetual trophies to the winners of the men's and women's singles and mixed doubles events. The committee is confident that they will be able to arrange an exhibition match or matches for the benefit of the spectators present on the final Sunday. The trophies are expected to be hotly contested for by well-known city stars.

8:30—Court 1, Wales vs. Dean; court 2, Laird and Wales vs. Breitholle and Johnson.

9:30—Court 1, J. D. Finch vs. Steibel; court 2, Clark vs. Burn.

10:30—Court 1, Ardway and Prentise vs. Weaver and Miss Mellon; court 2, winner Cryst and Braun vs. Richardson and Head vs. winner Laird and Wales vs. Breitholle and Johnson.

11:30—Court 1, Young vs. winner Finch vs. Steibel; court 2, Wales and Miss Palmer vs. Windrem and Mrs. Dore.

12:30—Court 1, Finch and Miss Taylor vs. winner Wales and Miss Palmer vs. Windrem and Mrs. Dore; court 2, Laird vs. winner Clark vs. Burn.

1:30—Court 1, Patiolas and Ballinger vs. Bond and Hughes; court 2, Wachelt vs. winner Wales vs. Dean.

2:30—Court 1, Finch and Wellen vs. Pedersen and Dean; court 2, Osborne and Hoyt vs. Head and Miss Manning.

3:30—Court 1, winner Patiolas and Ballinger vs. Bond and Hughes vs. winner Finch and Mellon vs. Pedersen and Dean; court 2, Mary B. Taylor vs. Mrs. Dore.

RABBIT PUNCHES

BY PAUL LOWRY

THE merry war between local promoters to land the juiciest pugilistic plums continues apace. A few days ago the Olympic management announced a big "natural" between Jackie Fields and Jimmy McLarnin for the night of November 12 in the huge downtown auditorium.

Yesterday the Vernon people countered with an outstanding "natural" in the shape of a rematch between Ace Hudkins and Mushy Callahan for Saturday afternoon, November 14.

* * *

That ought to pretty thoroughly spike a recent story to the effect that the Olympic and Vernon officials contemplated an alliance whereby they would show on alternate weeks at the Olympic Auditorium.

As a matter of fact both J. M. Danziger, president of the Olympic organization, and Jack Doyle of Vernon denied the story emphatically. "It's silly," said Danziger. "We've made $36,000 since the Olympic was opened on fights and wrestling shows alone, and the auditorium is not for rent to rival promoters."

"It's hokum," said Doyle. "What do you think I have an indoor coliseum for and a ball park right next door that I can rent?"

* * *

The only unfortunate angle of staging two such fights the same week and only two days apart is that both shows are likely to suffer in attendance. Both are "naturals" and should be sell-outs if staged further apart.

Of course, they may be sell-outs anyway, for there isn't a boxing fan in Los Angeles who won't want to sit in at each imbroglio. Requests for seats to the Fields-McLarnin affair have already reached the Olympic people, and if they pour in for the Hudkins-Callahan rematch like they did for the first scrap even the ball park at Vernon won't hold the crowd.

* * *

Doyle takes more chance than the Olympic people in staging his fight on a Saturday afternoon. Montana plays U.S.C. here November 14, the date the Vernon impresario has named for his outdoor show.

While the game is not big enough to drag away any of the fight fans it is bound to get some of the football bugs who go to fights when they do not conflict with pigskin contests.

* * *

Though Callahan's suspension, orginally set to run until December 1, has not been officially announced as lifted, it is understood that the ban will, if it is not already, soon be off.

The Boxing Commission went further than was necessary in the case, even suspending a perfectly innocent party like Leo O'Shea because he did a sportsmanlike thing in stepping aside in favor of another referee when one of the boxer's managers threatened to call off the show if O'Shea was the third man in the ring.

DEMOCRATS PUT UP HARD FIGHT

(Continued from Eleventh Page)

kicked for the extra point.

There was little action in the initial quarter, the ball staying in midfield for the most part. After the touchdown in the second chapter Jefferson fought back desperately and advanced to the 25-yard line, but was held for downs and Chandler kicked out of danger. In the third quarter, Roselli fumbled one of Scott's high, twisting punts and Reisner recovered for Jefferson on Lincoln's 25-yard line, but again the Democrats were unable to advance the ball. Lincoln battered its way to the 12-yard line in the fourth quarter, but the tiring Democrat line rallied to hold the enemy.

CHANDLER FEATURES

Besides Pusich, who smashed, ran and rolled his way to fully half of the yardage made by Lincoln, Chandler featured in the backfield, with Hamamoto, end, and McCue, tackle, playing well on the line.

Harry Edelson was the outstanding performer for Jefferson, doing most of the running, and backing up the line in sensational style. Allensworth played well despite an injured hand. Scott's 45-yard kicks featured the contest. Line-ups:

Lincoln (7.)		Jefferson (0.)
Lewis	L.E.R.	Scott
McCue	L.T.R.	Reisner
Neumaif	L.G.R.	Johnson
Pegenkopp	C.	Jenkins
Hardina	R.G.L.	Buchanan
Nickel	R.T.L.	Diddon
Hamamoto	R.E.L.	Burdick
Roselli	Q.	Edelson
Chandler	L.H.R.	Briggs
Pusich	R.H.L.	Allensworth
Medanich	F.	Ostoff

SCORE BY QUARTERS

Lincoln	0	7	0	0—7
Jefferson	0	0	0	0—0

Substitutions—Lincoln, Cox for Lewis, Milligan for Pegenkopp; Jefferson, Cook for Burdick, Alegrito for Allensworth, Burdick for Cook.

Officials—Referee, Blair; umpire, Davis; head linesman, Call; field judge, Durst.

THOUSANDS CALL FOR IOWA, U.S.C. DUCATS

Application blanks for more than 20,000 former Iowans are in the mail from the University of Southern California for the big November 21 football classic at the Coliseum between the Iowa Hawkeyes and the U.S.C. Trojans.

The graduate manager's office of Southern California has just completed the mailing of these applications, which will entitle the recipients to choice locations for the big game.

Los Angeles Daily Times.

World Champions Gather for First Annual International Round-up at Ascot Today

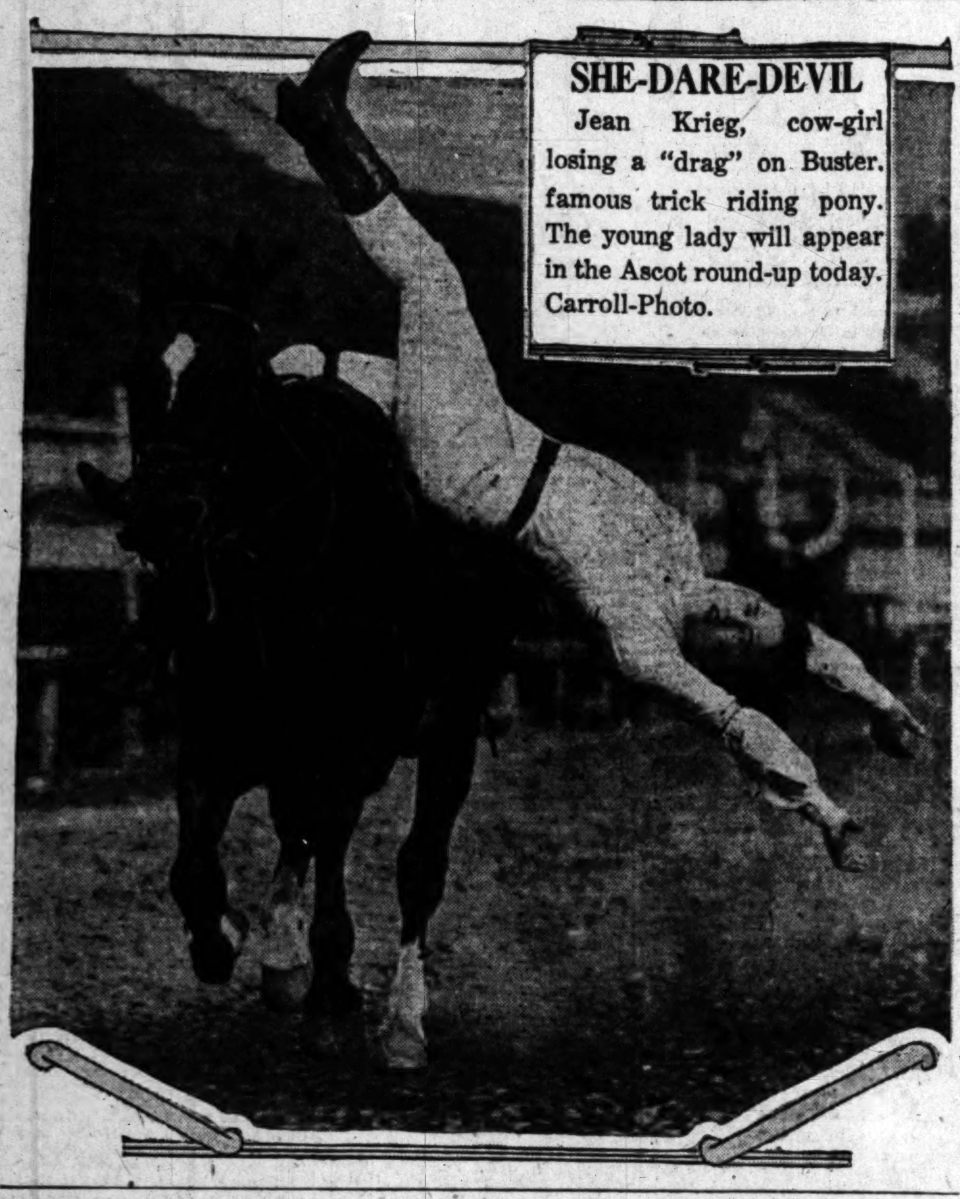

SHE-DARE-DEVIL

Jean Krieg, cow-girl losing a "drag" on Buster, famous trick riding pony. The young lady will appear in the Ascot round-up today. Carroll-Photo.

OBSERVATIONS

BY THE INNOCENT BYSTANDER
BILL HENRY

EVERY once in a while there bursts into gridiron fame a football player whose ability is made all the more remarkable by his lack of size. As we remember back over a couple of decades of football in Southern California we remember Million Dollar Toe Bill Clary of Pomona, Hal Paulin of U.S.C., Midget Moats of St. Vincent's, Sid Foster of Occidental, Dutch Shutt and Earl Wight of Pomona, Morris Bogue of Whittier, Frankie Mallette of U.S.C. and Eel Leadingham and Harold Galloway, also of the Trojan institution, none of whom weighed much over 150 pounds and most of whom went well below it.

• • •

The latest sensation of the day among the banties is this young man Cy Walton of the Grizzlies, who made lots of trouble for everybody as a freshman last year and is doing even more on the varsity. According to the Grizzly dopesters this young man, who weighs in the neighborhood of 150 pounds, is every bit as good as the stars mentioned above and that he will demonstrate that to one and all from Saturday to Saturday during the football season as he has been doing so far.

• • •

There ought to be a battle of the midgets out at Occidental this afternoon for not only does Walton perform today, assisted by little Jack Frost, who is even smaller, but the Occidental backfield likewise has a bunch of pony performers. Sid Nichols says that Claude Turley, who is a 145 pounder, is as good a halfback as there is in the south and thinks that Purser, 144, Smith 146 and Buckman, 138, are also pretty much there. It ought to be a rare opportunity to compare the ponies.

• • •

When Jack Root announced the opening of the Olympic Auditorium on Grand avenue he said that as soon as the place got under way he would have shows there that would put us right on a par with New York for fistic attractions. It certainly looks as though he had made good on that promise and, aided by a strategic location, has been getting the crowds. The grappling bills staged by Lou Daro have likewise been by far the best ever put on in the south while the other affairs housed in the huge stadium seem likewise to have been successful.

• • •

The fight game certainly has been frightfully upset ever since the new law went into effect. All the promoters have been having their troubles with the exception of Hollywood and that isn't a fight club—it's an institution. Only the fittest have survived and have proved that Seth Strellinger was right when he refused to hand out licenses to any and every promoter who applied.

WILDCATS TAKE ON U.S.C. SQUAD

(Continued from Eleventh Page)

last night, blowing into Los Angeles at 7:30 this morning via the Southern Pacific.

Coach Jones is forced to send a patched-up line-up against the invaders, but don't be surprised if it functions exceptionally well. Bill Cook is slated to start at quarter, although a last-minute shift may send Howard Elliott to the signal-calling berth. Morton Kaer is out with an injured shoulder. If used first, Cook will undoubtedly get the Trojans off to a good start, with Jones shoving Elliott in for the offensive blast that is sure to come sooner or later.

Henry LeFebvre was installed in the fullback job Monday night and has been there ever since. It is our belief that "Laffy" will be the star of today's encounter with his dynamic blasts at the Wildcat line. Charley Boren, who had shown well enough to start the Stanford game in place of Honey Earle, is out with a badly twisted knee, so Earle gets his old halfback position again today. Morley Drury is to be stationed at his regular post.

There is no shift in Cravath, Taylor and Gorrell in the center of the line, but the other four line positions are more or less open today. Both Adams and Badgro are ailing. If neither starts, Starke will take Adams's place, while Behrendt will move to Badgro's end with Kenny Cox filling in at Behrendt's tackle berth. Bill Friend is likely to start at the other tackle position, although many other young men have been crowding him hard.

Arizona has two highly reputed players in Capt. Gilleland, halfback, and "Firpo" Jackson, a tough guard. Our impression of last year's game is that Flickenger, an end, also is a highly capable performer.

The Wildcats recently held Utah to a 9-to-0 score and were twice in position to score themselves. U.S.C. thumped the Mormons, 38 to 2, so that's how the dope stands. However, Gilleland, said to be Arizona's best back, did not play against Utah.

There is no preliminary game today so the athletes will have at one another promptly at 2:30 o'clock.

The Line-ups

No.	U.S.C.	Pos.	Arizona.	No.
(7)	Behrendt	L.E.R.	Van Dusen	(7)
(31)	Cox	L.T.R.	Divealbess	(30)
(13)	Gorrell	L.G.R.	Austin	(25)
(8)	Cravath	C.	Gentry	(27)
(46)	Taylor	R.G.L.	Jackson	(21)
(9)	Friend	R.T.L.	Smith	(29)
(40)	Stark	R.E.L.	Flickenger	(11)
(11)	Cook	Q.	Davis	(32)
(28)	Earle	L.H.R.	Diebold	(9)
(2)	Drury	R.H.L.	Gilliland	(8)
(1)	LeFebvre	F.	Crouch	(14)

Harvard Team Winner Over Owensmouth

The Harvard Military Academy defeated Owensmouth High yesterday afternoon by the score of 34 to 0, scoring twice in the first quarter, but failing to convert one of them, and scoring one touchdown in each quarter after that and converting each of them. The conversions were done by the well-trained toe of McGrath, quarterback on the academy eleven.

Gibson and Davis each scored two touchdowns for the winners and Heinz scored one. Each man in the backfield was directly responsible for at least six points with the exception of the quarter who scored four points with conversions.

Straight football was largely the order in the game for the victors, though on a few occasions they tried an aerial attack.

Line-ups:

Harvard (34)		Owensmouth (0)
Tight	L.E.R.	A. Anderson
McLeod	L.T.R.	Schumaker
Griffin	L.G.R.	H. Anderson
French	C.	Knapp
Hossie	R.G.L.	Christenson
Morrow	R.T.L.	Pyster
Stamford	R.E.L.	Wiley
McGrath	Q.	Youtzhocen
Heinz	L.H.R.	Stiahl
Davis	R.H.L.	Smith
Gibson	F.	Walker

Touchdowns—Gibson, 2; Davis, 2; Heinz. Goals after touchdown—McGrath, 4.

Harvard	12	7	7	7—34
Owensmouth	0	0	0	0—0

TWO TILTS AT LOYOLA TOMORROW

Thistles and Scots Fight to Get Out of Cellar in First Contest

Two soccer games, both good, are the attractions booked for football fans in Los Angeles tomorrow afternoon. Loyola Field, in Venice Boulevard, will be the scene of action.

In the first game, which will be slightly overshadowed by the feature event, the Scots and Thistles will clash. These teams have been unable to break into the win column, and tomorrow's struggle will be a fight to get out of the cellar.

Odds are that the Scots will take the game, this view being held by the majority of the fans on account of their more impressive showing. While they have had to taste defeat in all of their starts, they have always given their opponents a hard game.

The Thistles have been less fortunate, due in large measure to the inability of Manager Bain to get all of his first-string men on the field for any one game. Bain also has been experimenting with young and untried material, but he now believes that he has succeeded in rounding out a winning team.

In the feature game the Sons and Vikings clash. These squads, in relative strength, are as nearly equal as it is possible to find two teams, and this fact guarantees a fast and thrilling game.

EL MONTE GRID CREW SWAMPS MONTEBELLO

Uncorking an attack that completely submerged their rivals in the last three quarters of play, Coach "Bergie" Bergstrom's El Monte grid squad piled up a 34-to-7 victory over Montebello yesterday on the losers' gridiron. The teams are in the San Gabriel Valley League. Line-up:

Montebello (7)		El Monte (34)
Littlefield	L.E.R.	Tucker
Douglas	L.T.R.	Kirks
Bash	L.G.R.	Hawes
Ferber	C.	Husseaker
Blackburn	R.G.L.	Novak
Stewart	R.T.L.	Allen
Huffman	R.E.L.	Ranger
Hale	Q.	Wilkerson
Trammell	L.H.R.	Estrada
Childs	R.H.L.	Stanton
Huntsman	F.	Choens

SCORE BY QUARTERS

Montebello	7	0	0	0—7
El Monte	0	13	7	14—34

Touchdowns—Hale, Estrada, 2; Choens, 2; Stanton. Goals after touchdown—Choens, 4.

FILLMORE TIES WITH SANTA PAULA SQUAD

With the score standing 13 to 7, in favor of Fillmore, Thillit caught Churchill's 20-yard pass and raced 40 yards to a touchdown to tie the score with but four seconds to go. Harlington starred for Fillmore by scoring both of the touchdowns. Tom Moodey ran 23 yards around end to score the other Santa Paula touchdown in the first quarter.

TROJAN, CARD BABES BATTLE

Stanford Yearlings Hope for Another Victory

Cliff Herd Arrives in North With His Charges

Cardinal and Gold Frosh Are Favored to Win

BY WILL FREDERICKS

[EXCLUSIVE DISPATCH]

STANFORD UNIVERSITY, Oct. 23.—Coach E. P. Hunt's freshmen will put forth a great effort to make Stanford's football slate clean with respect to the U.S.C. column tomorrow when the two first-year elevens clash in a game preliminary to the O.A.C.-Cardinal conflict at Palo Alto.

The Card yearlings, this season, possess hardly the backfield talent of former years, but they have strong linemen, and at least four acceptable ball carriers, as well as very high hopes of defeating the Trojans. Hunt's big weakness is in lack of reserves, for he has about eight linemen only, and not more than five acceptable backs. Fortunately, the men he has are evenly distributed between the several positions.

CARD FROSH UNDEFEATED

Hunt's new team so far has scored 52 points against the combined total of 0 for five opposing elevens. Victories include a 25-to-0 win over San Mateo Junior College, which held California's Cubs to a 10-point margin, and a 6-to-0 win over the U.S.S. Idaho, Pacific Fleet champions.

The Card frosh line is heavy. Artman and Tancy, the Long Beach tackles, weigh 190 and 215 pounds, respectively. Doyle, Berkeley guard, counts 220 pounds, while Jones of San Mateo, the other guard, weighs in at 170. Cook and Vermilya of San Francisco, the two outstanding center candidates, either of whom is better than any present varsity contender, weigh around 180 and 170. The ends are lighter. Harder of Bakersfield is the best, at 170 pounds, while Rehrig, Worden and Ray, lighter men yet, are fighting for the other flank.

SIMS IS STAR

Bob Sims of Long Beach, at right half, has tied with Smalling of Templeton as the Cards' leading ground gainer. Smalling never played football before last September 15. He is fullback. Frank Wilton, who was either not good enough or too light to make his high school team at Huntington Park, has been Hunt's backfield find. He weighs 150 pounds only, but has much speed.

[EXCLUSIVE DISPATCH]

PALO ALTO, Oct. 23.—Cliff Herd, Trojan frosh coach and his crew of U.S.C. frosh were due to arrive here late tonight for their game with the Stanford yearlings tomorrow as a preliminary to the Stanford-Oregon clash. Herd brought thirty-four of his footballers, although one of them, Morrison, was laid up with a broken ankle.

Those who made the trip, and the probable starting line-up: Fallor and Diehle, ends; Hibbs and Schaub, tackles; Beatie and Phillips, guards; Fox, center; McCaslin, quarter; Elliot and Ryan, halves; Porter, full. Subs: Bell, tackle; Bonham, half; Bradbury, guard; Black, tackle; Donohue, half; Ford, half; Harris, guard; Keller, center; Kreiger, end; Lavelle, end; Goode, half; McCabe, tackle; Pollard, full; Rex, tackle; Redfern, end; Sykes, guard; Stehman, end; Templeton, full; Taylor, end; Wells, full.

SOUTH PASADENA BABES WIN FROM PASADENA

South Pasadena's lightweight football team won a close victory over the Pasadena Babes by 3 points yesterday afternoon. Pasadena scored in the first quarter when Hoop kicked a field goal from the 20-yard line. In the third period the South Pasadena eleven carried the ball to the Pasadena 8-yard line where Lanahn carried the pigskin over on the fourth down. Line-ups:

Pasadena (3)		South Pasadena (6)
Shermer	L.E.R.	Sheffield
Crom	L.T.R.	Averey
Johnson	L.G.R.	Tenn
Sox	C.	Wood
Leverman	R.G.L.	Bosset
Gliss	R.T.L.	Dreem
West	R.E.L.	Johnson
Wootan	Q.	Lanahn
Hoop	L.H.R.	Brown
Thompson	R.H.L.	McEvery
Seares	F.	Janossky

CITRUS OVERWHELMS PUENTE GRID SQUAD

The Citrus High School eleven piled up nineteen points in the fourth quarter of their game with Puente yesterday to win easily by a 32-to-0 score. The game was without interest except for a 45-yard run to a touchdown made by Thrasher, a substitute, who intercepted a Puente pass. Tanbert scored two of the Citrus touchdowns and Ingram, Norton and Thrasher scored one each. Line-ups:

Citrus.		Puente.
Pierce	L.E.R.	Howard
Smith	L.T.R.	Leavt
Dyer	L.G.R.	Hayden
Noyson	C.	Buerte
Duhn	R.G.L.	Dodson
Morse	R.T.L.	Leifelt
Clay	R.E.L.	Pafoyt
Tanbert	Q.	Marta
Hippler	L.H.R.	Merton
Ingram	R.H.L.	McBride
Randall	F.	Chaffey

LA VERNE HOPES TO WIN WITH VETERAN HALFBACKS IN SHAPE

La Verne is out today to break the string of defeats she has suffered at the hands of every opponent she has met to date this season and her prospects of doing so are much improved since the return of Glick and Shirk to the line-up. La Verne plays Caltech at La Verne. Shirk has been out of the line-up since the first game, and Glick was injured in the Whittier tilt. They are the two halfbacks. They play at La Verne starting at 3:30.

Fox Stanton has his Engineers in fine shape for the tilt having come through the Pomona game last week without any serious mishaps. The Beavers have drawn a bye for this week-end, so the grid force from the Pasadena college, with the exception of those who will scout the Oxy-Southern Branch game and other conference tilts today, will journey out to La Verne for the practice contest.

Judging from the results of their conflict with other Southern California Conference elevens, the La Verne squad should come out the loser, but the return of the two veteran halves may turn the tide for the home team.

FORMER SEAL NOW PIRATE

Paul Waner, sensational San Francisco outfielder, will wear a Pittsburgh uniform next season, having been sold to the Pirates along with Hal Rhyne, shortstop.

[P. & A. Photo]

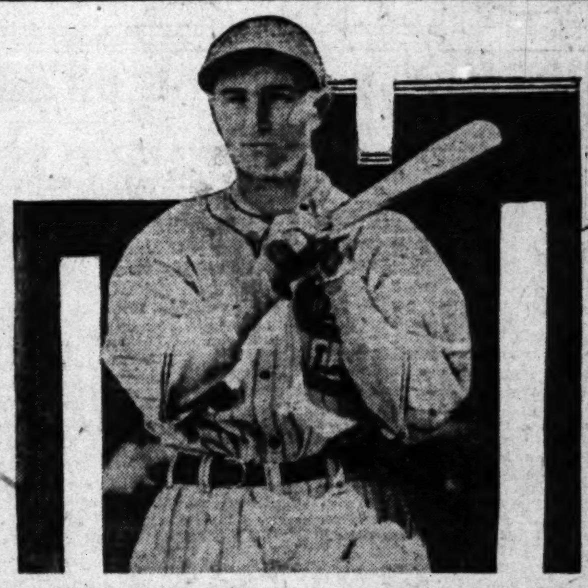

HINCKLEY AND BUTLER CLASH FOR SQUASH LAURELS TODAY

Dick Hinckley and Dave Butler will meet on the Hollywood Athletic Club courts this afternoon to decide the national senior singles squash championship. Hinckley furnished the biggest upset of the date when he defeated Tom Gallery, junior singles champion in two straight sets in the semifinals, 21-11 and 21-17.

Dave Butler won his way to the final round by defeating Add Schaumer with but little difficulty in two sets, 21-9 and 21-11. This leaves the championship with the Hollywood Athletic Club as both players are members.

Tom Gallery and Dick Hinckley will meet Kenneth Albright and Sandy Wilson for the doubles championship. Both teams are powerful and it is an even toss as to which will come out the winner. Play in the senior doubles will begin at 1 o'clock.

AFTER ALL THESE YEARS

Venice Triumphs Over Samohi Varsity for First Time Since 1912; Score 6 to 0

Venice High School triumphed over a Santa Monica varsity football eleven for the first time in the history of sports between the two schools, yesterday, when the Venitians scored a 6-to-0 victory over their ancient rivals, putting over the winning touchdown in the last six minutes of play, after thirteen years of failure.

Before a crowd of 6000 fans—the largest assemblage at a sporting meet in Bay League history—the two teams battled tooth and nail to a scoreless tie for three-quarters. The last period was vanishing fast when Venice started tossing passes. One of these, Solomon to Tozer, netted thirty yards, two smashing bucks put the ball on the 2-yard line, and Capt. Frank Anthony, called back from the tackle position, hurled himself over the line for the tally. Solomon's kick hit the cross bar and bounced back into the playing field.

Venice was in the Santa Monica territory most of the game, but it was not until the final quarter that the Venetians were able to produce enough punch to go over.

Duffield, the Santa Monica punter, did some good work, but Solomon, the Venice safety man, invariably ran the ball back ten or fifteen yards. Tozer played a great defensive game for the winners. Wonder and Duffield were the outstanding performers for the losers.

By winning yesterday, Venice became favorite to cop the Bay League title. Venice has now defeated Inglewood, Redondo and Santa Monica in league games. Compton, the favorite, lost to Huntington Park, which, in turn, was downed by Santa Monica, yesterday's victim. The score and line-up:

Venice.		Santa Monica.
Allen	L.E.R.	Craig
Anthony	L.T.R.	Salter
Roy Colley	L.G.R.	Fawcett
Ray Colley	C.	Duercio
Lewis	R.G.L.	Whitney
Saboda	R.T.L.	Fale
Tozer	R.E.L.	Mason
Hellis	Q.	Schaub
Fisher	L.H.R.	Wonder
Graham	R.H.L.	Morton
Solomon	F.	Duffield

SCORE BY QUARTERS

Venice	0	0	0	6—6
Santa Monica	0	0	0	0—0

Officials—Referee, Johnson; umpire, Solomon; head linesman, Coney.

CHUNG BATTLES NEITZEL TODAY

(Continued from Eleventh Page)

ered and he lost the hole and match to another par 4.

Earl Neitzel, last Hollywood defender, who defeated George M. Lewis of the Los Angeles club, 5 and 4, yesterday, will meet Chung today, in the 36-hole finals for the title flight trophy. Both Chung and Neitzel have been burning up the fast Hollywood course and the final set-to, starting at 9:30 this morning, should draw another record gallery.

Charlie Chung

Harry E. Blythe, club secretary, defeated L. F. Kinslow, 2 and 1, and will play Everett Moore, the youthful 14-handicap star from Arizona, who defeated Jim Knudson, 1 up, 20 holes, for the second flight trophy today.

V. H. Conrade, Sr., defeated W. E. Gunn, 1 up, and will meet T. Roy Barnes, musical star of "Lady, Be Good," for third-flight honors today.

FAST TOURNEY

Matches in all eight flights of the present invitational have been closely contested, many players trooping overtime before winning their matches. Hollywood hospitality has been more than visible during golfing week, and Harry Blythe, Clare Kemp, Ray Beckner and Jim Knudson, tournament committee, are to be congratulated for ending all flights today and clearing the course for the mixed foursome tourney tomorrow.

More than two score of the fastest golfing couples in the State have already signed up for the invitational Scots event and some very fine scores should result after the record field, that will number more than 100 players, has checked in.

MIXED FOURSOMES

Match play in the auxiliary foursome event will be completed at Flintridge before noon, making it possible for all contestants to play at Hollywood. Many have already signed up and been allotted starting time. The trophies that will be awarded the winners of low gross and low net, in the foursome event, are just about the most beautiful medley prizes running around loose in Los Angeles today, and, as usual, Professing Bill Amor de luxe, assisting Willie Lowe and Hollywood's stellar bag-toting director—and able all around assistant Pete Lynch, will handle tourney details.

A. H. Painter, tourney starter—"of which there ain't no witcher," will be in charge of the event and starting times may still be secured by phoning the club—Van Nuys 187, at once. Foursomes may start play any time after 10:30 a.m.

Chung and Neitzel will start their thirty-six-hole battle at 1:30, all other finalists will get away between 12 and 12:30; other finalists will get away between 12:30 and 1 o'clock.

HOLLYWOOD FLIGHT

Charley Chung defeated Stan Hughes, 1 up, 19th hole.
Earl Neitzel defeated George M. Lewis, 5 and 4.

SECOND FLIGHT

H. E. Blythe defeated L. F. Kinslow, 2 and 1.
E. Moore defeated J. A. Knudson, 1 up, 20th.

THIRD FLIGHT

V. H. Conrade, Sr., defeated W. E. Gunn, 1 up.
T. Roy Barnes defeated I. W. Wills, 1 up.

FOURTH FLIGHT

R. J. Breed defeated H. L. Hendricks, 4 and 3.
L. H. Rhoades defeated W. P. Lohman, 3 and 2.

FIFTH FLIGHT

Phil Gough defeated D. L. Stevens, 4 and 3.
Paul Reed defeated R. C. Puterbaugh, 1 up, 19th.

SIXTH FLIGHT

E. F. Ahrens, Jr., defeated L. H. Eskew, 8 and 6.
F. X. Kelly defeated V. M. Reid, 3 and 1.

SEVENTH FLIGHT

C. L. Fouts defeated Dr. W. H. Brownfield, 4 and 3.
J. L. Abbott defeated A. M. Hockway, 1 up.

EIGHTH FLIGHT

D. H. Westerling defeated H. F. Boardman, 4 and 3.
G. R. Dexter defeated C. O. Goodwin, default.

COMPTON GRID SQUAD TROUNCES SAN PEDRO

Coach Pine's Compton gridders defeated San Pedro, 7 to 0, in a hot Bay League struggle played yesterday on the victors' field. Elliott, Compton halfback, scored the lone touchdown of the struggle in the second period. Clapper converted. Compton was in the ascendency most of the struggle. Line-up:

Compton (7.)		San Pedro (0.)
DeHoag	L.E.R.	Dupin
Fessler	L.T.R.	Lyles
Cunningham	L.G.R.	Smith
Burke	C.	Parks
Rogers	R.G.L.	Grow
Burris	R.T.L.	Cline
Clapper	R.E.L.	Spencer
Ralls	Q.	Aspe
Holmes	L.H.R.	Rodgers
Elliott	R.H.L.	Regan
Zanders	F.	Uyematsie

SCORE BY QUARTERS

Compton	0	7	0	0—7
San Pedro	0	0	0	0—0

Touchdown—Elliott. Goal after touchdown—Clapper.

MANY SEMIPRO BALL GAMES ARE LINED UP

The best semipro schedule prepared for some time has been arranged by Secretary Charlie Hill of the Managers' Association, for this week-end entertainment. This list consists of forty games scattered all over Southern California, many of the contests outstanding as big features.

"DIRECT-U" will direct you to the places that sell Van Heusen Collars or any advertised product. Write or phone The Times, MEtropolitan 0700.

MISS WRIGHT IS STAR ON LINKS

Tops Local Stars in Woman's Invitational Event

Mrs. George M. Lewis Takes Second Low Gross

Mrs. Perry Ferguson Tangles for Second Time

BY THE GOLFER

Miss Kathleen Wright of Pasadena, winner of the Woman's championship tourney at Del Monte several weeks ago, shot under more than three score local golfing women, with an 81, for Class A low gross honors in the fast Woman's invitational at the Annandale club, yesterday.

KATHLEEN WRIGHT.

Mrs. George M. Lewis of the Los Angeles club, formerly Miss Florence Halloran, several times Utah State and Salt Lake City title-holder, finished two strokes over Miss Wright in the enjoyable auxiliary event. Mrs. Madeline Baer, of Rancho finished with 86-5-81, for the first low-net trophy in the low-handicap division and Miss Anne Webster, former woman's club champion at Hollywood, won second low net, 88-6-82.

Mrs. Wee Willie Hunter of Brentwood led the Class B, 10-to-19-handicap golfers, with a 94 for first low gross. Mrs. Gordon Williams of the Los Angeles club and Mrs. A. C. Lillie of Hollywood, were tied for second, with 96s. Mrs. V. B. Tromphit won first low net, 97-16-81, and Mrs. Arthur Munn, of Brentwood, was second, 98-14-84.

Mrs. Hobart Garlick, another stellar Brentwood golfer, won Class C low gross with 97, and Mrs. Perry Ferguson, with 101, heroine of a second-place tie at Westward Ho, Thursday, again tangled for a prize, dividing second low gross with Mrs. Pete Daley of the California club, who also was home in 101.

Mrs. C. H. Lathrop won Class C low net, 105-28-77 and Mrs. Ted Schleuter of Flintridge was second, 101-22-79. Low gross winners were awarded drivers presented by A. K. Bourne, vice-president of Jack Malley's Annandale Club

Poets, Aztecs Battle Today at San Diego

[EXCLUSIVE DISPATCH]

WHITTIER, Oct. 23.—The Whittier College football team is in San Diego today where they will meet the heavy San Diego Teachers' College this afternoon. The southerners have a very formidable record this season, having decisively whipped Caltech and barely losing to Southern Branch by a 7-6 margin.

Before leaving, Coach Leo Calland said that at least six of his regulars will not take part in the tilt with the Aztecs this afternoon to insure their appearance against Oxy the following week. Those who appear on the casualty roster are Denny, Pendleton, Phelan, Kimmell, Word, Knox and Rothaermal.

ASCOT PARK
THE ROUND UP
OCT. 24th TO NOV. 1st
2 PM TWICE DAILY 8 PM
General Admission $1
15,000 FREE SEATS. Reservations Phone ANgelus 0149.
"In all the time I have been staging cowboy events I have never had such a brilliant array of talent as the one showing at Ascot. I will return admission price to any of my patrons who are not satisfied."
(Signed) ADD P. DAY, Managing Director.

HOLLYWOOD LEGION STADIUM FRI. NITE AT 8
BOXING

ICE SKATING
THREE SESSIONS DAILY. HOCKEY SOON.
Palais de Glace
ADULTS 50c CHILDREN 25c
Melrose, 1 blk. east of Vermont. OL. 4502

BUSINESS FINANCIAL COMMERCE

UNION BRINGS IN WYOMING WELL

Further Proves Possibilities of Lake Creek Field

Other California Companies Operate in Territory

Land Held Under Permit of Federal Government

Completion of a new well in Lake Creek, Hot Springs county, Wyoming, was announced yesterday by officials of the Union Oil Company of California, confirming wire dispatches from the East. The well further proves the field, which was first discovered about a year ago by the Utah United Oil Company, and is the second Wyoming oil discovery by the Union Oil Company.

The new Lake Creek pool is located twenty miles east of Thermopolis. The Union's test, Lake Creek No. 1, was drilled to a depth of 2710 feet, when it hit the sand. With only five feet of penetration, heavy gas pressure caused the well to come in, producing between 500 and 1000 barrels daily. The oil is what is known as "black oil" or asphaltum base crude. Gravity is 25.5 deg. and the oil is clean.

The Union has 2500 acres in the new district, held under government permit. Other California companies which are operating, or own acreage in Wyoming are the Standard Oil Company, operating under the name of California Company; Associated Oil Company, and the Honolulu Consolidated Oil Company. The Honolulu Consolidated holds a royalty interest in the properties in the Lost Soldiers' field, which are being developed by the Producers' and Refiners' Corporation. The other companies are actively developing their own properties.

NEAR UTAH COMPANY

The new Union well is located approximately one and one-half miles north and east of the holdings of the Utah United Oil Company. The Utah drilled two wells in this district which are making about 500 barrels a day.

The Lake Creek district is practically monopolized by the Burnham Exploration Company, the Union Oil Company and the Utah United Oil Company. The three companies hold about 2500 acres each, under United States government permits, this area comprising practically the entire Black Mountain district which is the name of the locality where the Lake Creek structure lies.

According to Maj. F. R. Burnham, general manager of the Burnham Exploration Company, whose headquarters are in Los Angeles, there is some question as to the exact geological condition of the Lake Creek district. The Utah and Union wells are about one and one-half miles apart, and according to one geological theory, are separated by a "saddle," although the two properties are unquestionably on the same structure.

In addition to the Lake Creek completion it was officially stated that the eleventh well to be brought in by the Union on its Maverick Springs holdings, was completed yesterday. This well produced 500 barrels daily. The depth is 1700 feet. The Maverick Springs structure also produces black oil and is largely controlled by the Union of California. The company holds 2400 acres in the district, on which it has 5700 barrels estimated daily production shut in because of the lack of transportation and refining facilities. Maverick Springs is ninety miles east of Lake Creek.

OTHER DRILLING

The Union is also drilling on a third Wyoming structure at Sheep Creek, the test being down 1275 feet.

In 1923 the Union discovered a shallow oil field of good production at Circle Ridge, Wyo. With the Maverick Springs production, and established pools at Circle Ridge and Lake Creek, the company is firmly established as a formidable factor in future oil activities in that State.

It was also reported that a slight oil showing had been encountered at 4810 feet in the Hess well on the Wellington structure in Colorado. In the latter State the Union has discovered its Wellington and Fort Collins fields since acquiring approximately 10,000 acres in 1922. Two large gas wells have been brought in, one of which also produces oil. Oil has been discovered in six other wells.

Eleven wells are still being drilled by the Union on its Colorado holdings. Standings of these are as follows: Hess No. 1, drilling ahead at 4810 feet; Thimmig No. 1, redrilling at 3405 feet; Buckeye No. 3, drilling ahead at 4313 feet; Dumont Cook No. 1, drilling ahead at 3510 feet; State No. 1, drilling ahead at 4240 feet; Meyer No. 1, fishing at 4449 feet; Water Supply No. 1, cemented at 3655 feet; Evans No. 1, redrilling at 3650 feet; Morgan No. 1, side tracking at 3385 feet; Foster No. 1, drilling at 55 feet.

The Bartlett test being drilled by the Union on the famous Bartlett 200,000-acre ranch in New Mexico, is down 3680 feet. Some gas showings were encountered several months ago, but further developments have thus far failed to reveal oil.

TAX CLAIM HEARING IN WASHINGTON SOON

The stockholders' protective committee of Middle States Oil Corporation has issued a letter stating that a hearing on the government's $10,000,000 tax claim will shortly be held in Washington, at which the committee will be represented. The letter states that if this amount or any substantial portion of it is allowed the stock will be wiped out. The force and effectiveness of the committee's efforts at the tax hearing will depend largely upon the number of stockholders it represents, it is stated. The Empire Trust Company, 120 Broadway, New York City, is depositary.

MORE HONEY PRODUCED IN CALIFORNIA

Output of State Double That of Any Other Region; Exports Large

California's long season of blossoms and large variety of nectar-producing plants places this State in the lead among the States of the Union in honey production, according to a survey made by the Mercantile Trust Review of the Pacific. The fluctuating aggregate of from 6,000,000 to 11,000,000 pounds of honey gathered annually approximates from 10 to 15 per cent of the total commercial honey crop of the United States and is more than double the output of any other State.

While prices vary considerably from year to year, the output usually grosses an amount in excess of $1,000,000 to the beekeepers. Prices this year range from about 7 cents a pound for dark colored honey to more than 15 cents for water white grades, desired by European buyers. A few of the larger concerns have as many as 10,000 colonies of bees, but among the 9000 beekeepers of the State the average owner does not have more than 300 to 1000 hives. About half of the beekeepers are farmers who do not produce honey commercially.

More than three-fourths of the honey production of California is sold to outside markets in years of normal rainfall, but in the dry year of 1923 and 1924, the exportable surplus was materially reduced. Last year only 36 per cent of the commercial yield was available for outside trade. The United States Department of Agriculture reports that since 1918 the tendency has been toward increased local honey consumption.

Germany is the biggest buyer of honey from this country, with the United Kingdom second. Germany took 2,578,000 pounds of honey from America during the last fiscal year. More than 600,000 pounds was shipped direct by sea from California. European bakers use honey in preference to sugar, and the practice is now being more generally adopted in this country.

During the last fiscal year the United States exported 6,213,645 pounds of honey, compared with 1,921,815 pounds the previous year. Imports of honey during the last fiscal year amounted to 3,963,618 pounds, of which 2,026,753 pounds came from Porto Rico and 1,618,248 pounds from the Hawaiian Islands.

GOOD YEAR PREDICTED FOR PACKER

Gross Business of Armour Next Year Expected Near $1,000,000,000 Mark

Armour & Co., the leader in the meat-packing industry, is expected to do in excess of $800,000,000 gross business in the current twelve months, according to reports from sources close to the company's operations. All indications point to the most prosperous year for the meat-packing industry since the post-war inflation period.

Meat prices are the highest for several years. Next year the Armour organization expects to match and perhaps exceed its 1919 record when more than $1,000,000,000 worth of goods were sold. There are only a few concerns in the United States that have the distinction of $1,000,000,000 sales annually, the United States Steel Corporation, and General Motors Corporation.

The packing companies have gone through a protracted period of deflation, and because of the vast proportions of the industry and its many ramifications the readjustment has been painfully slow; probably slower than in any other line of business. Because of the natural increase in population and broadcast prosperity, consumption of meats is now at new high record levels.

It is estimated that net profits for the year of Armour & Co., will exceed $20,000,000, which compares with $18,309,788 in net profits in 1924. The company's capitalization consists of $142,547,000 funded debt; $59,293,400 of 7 per cent preferred stock and two issues of common stock, Class A and Class B, both of which are outstanding, $50,000,000.

The company's Class A common stock is now receiving dividends at the rate of $2 per share per year, and the Class B stock, when earnings justify, is entitled to receive the same rate of dividend as the Class A stock. It is currently reported that dividends will be inaugurated on the Class B stock within a few weeks.

SHIPS HIGH GRADE ORE

Magma Chief Find Averages 30 to 40 Per Cent Copper

Small shipments of copper ore from the Magma Chief mine that show an average of 30 to 40 per cent copper are being made, it was stated yesterday by E. H. Mead of Reno, Nev., who heads the Magma Chief Copper Company. The mine is located sixty-five miles from Tucson, in the direction of Florence.

The mine is shipping about twenty-two tons of this high-grade copper each month. Mr. Mead stated, and ore returns have covered all operation costs at the mine, including the installation of a pump. Operations at the mine have progressed to a point where there are 6000 tons of 6 per cent copper ore on the dumps.

Miners are now engaged in driving a cross-cut to get under the showing on the surface. Water has been struck, which is regarded as a distinct asset, as it has enabled operators to install a jig, which is now in operation.

LOAN CONCERNS WIN POINT

Acceptance of Trust Funds Permitted by Ruling of Attorney-General; Companies Grow

BY EARLE E. CROWE

Rivalry between the building and loan associations and the banks for savings deposits is not such an important problem in California as in many other States, but the persistence with which the associations go after business is not at the same time regarded with equanimity by the bankers. The latest ambition of the building and loan companies apparently is to become depositaries for trust funds and this is the step that may arouse the bankers to protest.

This announcement came in the form of a statement yesterday from the office of A. E. Falch, State Building and Loan Commissioner. It merely stated that, as a result of a recent ruling by Atty.-Gen. U. S. Webb, building and loan associations are now legal depositaries for trust funds.

TRUST RULING GIVEN

"I asked for the ruling," Mr. Falch explains in his announcement, "as a result of the contention of the United States Veterans' Welfare Bureau that the San Jose Building and Loan Association was not a legal depositary for the funds held in trust for an ex-service man under the bureau's care. The Attorney-General agreed with me that there is nothing in the law prohibiting the associations from accepting trust funds on deposit. He recognized the advantages of the higher rate of interest and that the associations are equally as safe as banks."

Without first having the opportunity to study the ruling of the Attorney-General, trust officers of Los Angeles banks declined to comment on the importance of the announcement. Unofficially, however, the opinion was expressed that the ruling will not divert any great volume of trust funds to the building and loan concerns, since most of the trustees function in the form of trust companies affiliated with banks. The number of private trustees is unimportant, it was explained.

RIVALRY KEEN

As an indication of the expansion in the activities of the associations, there is some significance attached to the trust fund ruling. The building and loan companies, particularly in Ohio, New Jersey, Indiana and Pennsylvania, are giving the savings banks a hard run in the competition for deposits, and the banks are about at the point where they will have to meet the competition. Either they will organize building and loan departments or amortize loans on a basis that the associations will have trouble in meeting.

Because they offer a higher rate of interest, are good advertisers and benefit by the impression that a building and loan company and a savings bank offer the same service and protection, these companies are making remarkable progress. In some instances it is charged that the newer companies foster this impression, but the older, established organizations discourage these tactics. They make no attempt to convince the public that deposits in an association are the equivalent to money deposited in a savings bank on demand.

POINTS ARGUED

This question is ably discussed in an article appearing in the current issue of the American Bankers' Association journal. The writer asserts that the preparations of the building and loan associations to pay back deposits on demand are far too meager. The savings banks are compelled to invest deposits in low-interest bearing securities quickly marketable, while the associations frequently invest, he states, from 90 to 98 per cent of deposits in real estate mortgages. It is this contention of this writer that the provisions for reserves against deposits are inadequate in the case of the building and loan companies, while the savings banks rigidly conform to the law stipulating the amount of reserves.

As investment mediums, however, the building and loan associations are doing a good work, the bankers admit, and profitably employ the funds of their shareholders, but they do object to the confusion of these companies with savings banks in the matter of demand deposits.

Whatever the arguments are on either side, there is no doubt of the growth of the building and loan concerns. In California, according to the report of the commissioner as of June 30, last, the assets of 152 companies totaled $140,657,891, an increase of $31,970,748 over the assets of 138 companies a year ago. Shareholders and investors totaled 156,388, an increase of 39,999. The average investment was $811.81.

The Clearinghouse

News of Spring Street

At a regular meeting of the Accountants' Association of Los Angeles held recently, the following officers were elected for the ensuing year: B. F. Fluno, president; E. J. Higgins, vice-president; Jay W. Tinney, secretary-treasurer; M. J. Gillis, William H. Fahnestock, A. N. Multer, Jay W. Tinney, E. J. Higgins, B. F. Fluno and W. G. Keyes, directors.

Branch Opening

The new building of the Western and Beverly branch of the Security Trust and Savings Bank will be formally opened to the public at 4 o'clock this afternoon with a reception. A popular radio trio has been engaged to play, and the Security's collection of historical photographs of Los Angeles and Southern California will be on display. Refreshments will be served.

The Western and Beverly branch, of which A. A. Wood is manager, is a two-story brick structure.

Collins Local Manager

Election of Charles W. Collins of Los Angeles as vice-president and Southern California manager of the National Mortgage Company, is announced by Levering Moore, president of the company at San Francisco. He will make his headquarters in Los Angeles, from where he will direct the company's operations throughout this section.

Mr. Collins has for the past year been connected with the Mortgage Guarantee Company of Los Angeles, and prior to coming to California was for several years assistant manager of the real estate loan department of the Chicago Trust Company, one of the largest mortgage dealers in the Mississippi Valley.

Celebrates Anniversary

D. H. Smith, Glendale vice-president and manager of the Brand Boulevard branch of the Pacific-Southwest Trust and Savings Bank, is today celebrating the anniversary of his twenty-seventh year as a banker. He is a native of Kansas and attended public schools in Iowa and the Iowa Business College at Des Moines.

Mr. Smith started in the banking business in 1898 as cashier of the Bank of Archer, in Archer, Iowa, and was connected with other Iowa banks until 1912, when he came to California and later purchased an interest in the Bank of Glendale, which was later merged with the Pacific-Southwest Trust and Savings Bank.

Offer Realty Liens

S. W. Straus & Co. have purchased and are offering an issue of $775,000 first mortgage 6 1-4 per cent, three to ten-year serial coupon bonds of the Fox Lane Corporation, secured by the land and a 125-suite apartment building to be immediately erected at Flushing, Long Island. Coupons are payable April 1 and October 1.

CORN PRODUCTS NET EARNINGS DECREASE

[BY A. P. NIGHT WIRE]

NEW YORK, Oct. 23.—Net income of Corn Products Refining 1925 declined to $5,262,022 1925 declined to to $5,262,023 after charges, depreciation and Federal tax, equal, after preferred dividends, to $1.56 a share on the 63,250,000 common stock. This compares with $7,959,910, or $2.62 a share on the common in the first nine months of 1924. The third quarter's net income was $1,815,959 against $2,531,974 in the third quarter last year.

EARNINGS GAIN

[BY A. P. NIGHT WIRE]

NEW YORK, Oct. 23.—Independent Oil and Gas earned $4.33 a share in the nine months this year with net income of $2,163,913 after taxes, depreciation and depletion, in contrast to $1.61 a share and net income of $679,625 a year ago. The third quarter's net was $506,347 against $79,919 in the third quarter last year.

FLAXSEED MARKET

[EXCLUSIVE DISPATCH]

DULUTH, Oct. 23.—Pit operators in flaxseed were inclined to play a waiting game, but crushers with loading contracts to be filled were again taking offerings in liberal amounts, and this buying gave the market a steady to strong tone. Deferred deliveries advanced ¼ to ½c on the day. Close: October, 2.55½; November, 2.56¼; December, 2.56; May, 2.60¾; track, 2.55½@2.58½.

Minneapolis: Flax demand fair; No. 1 seed on spot quoted at 2.52¾@2.57¾; to arrive at 2.52½@2.54¾. Receipts, 50 cars.

MIXED WOOLS ACTIVE

[BY A. P. NIGHT WIRE]

BOSTON, Oct. 23.—An upturn tendency is still apparent in wools of good staple suitable for the manufacture of worsted. A sizable amount of Missouri wool has been purchased by Boston houses. These lots include considerable half, three-eighths and one-quarter-blood clothing stock at prices fully up to the market. Territory fine wool of good staple length is considered worth $1.30 to $1.33.

LIBERTY BONDS

(Quotations in dollars and thirty-seconds, furnished by Bond Department, Bank of Italy:)

LOS ANGELES

	Bid.	Asked.
First 3½s	99-21	99-27
First 4¼s	101-25	101-31
Second 4¼s	100-19	100-25
Third 4¼s	100-31	101-5
Fourth 4¼s	102	102-6
Treasury 4¼s	106-10	106-16
Treasury 4s	102-28	103-2

SAN FRANCISCO

	Bid.	Asked.
First 3½s	99-22	99-28
Firsts 4¼s	101-26	101-30
Second 4¼s	100-20	100-24
Third 4¼s	101	101-4
Fourth 4¼s	102-1	102-5
Treasury 4¼s	106-11	106-13
Treasury 4s	102-29	103-1

BUSINESS PHILOSOPHY

BY WILLIAM FEATHER

PERMANENT business—expanding business—is the object of the business man.

What people spend makes up today's sales from which come today's profits. What people save flows into the great prosperity fund which keeps business moving, which creates new production, which returns more wages, which enhances purchasing power.

Wise spending creates today's gains. Wise savings promotes permanent business—expanding business.

And this is what we are all after.

SCHOOL SAVINGS ACCOUNTS GROW

California is Second Among States in Bank Balances With $3,339,880.77.

Nearly 3,000,000 students had school savings accounts and the bank balances growing out of this practical thrift movement amounted to $25,912,581 for 1924-1925, according to the report of the savings bank division of the American Bankers' Association. There was a gain in the year of more than $500,000.

California ranks second among the States of the Union in school savings with a total of $3,339,880.77. Pennsylvania with a total of $4,745,931.52, leads all States. There are 196,661 students participating in the school savings movement, out of a total enrollment of 411,803 in the State of California.

During the past year the number of schools having savings systems increased 11.9 per cent, enrollment of pupils 28.3 per cent, and school balances increased 26.8 per cent.

EUROPEAN IRON LIENS ON MARKET

Bankers Offer Issue Alpine Montan Steel Gold Securities

An issue of $400,000 Alpine Montan Steel Corporation 7 per cent first mortgage thirty-year sinking gold bonds, dated March 1, 1925, and maturing March 1, 1955, is being offered by F. J. Lisman & Co., at a price to yield 7.80 per cent. The bonds are part of a total authorized classed issue of $5,000,000, which represents the sole bonded indebtedness of the company.

The Alpine Montan Steel Corporation is one of the leading steel companies of Europe, and produces 100 per cent of all the iron and 70 per cent of all the steel manufactured in Austria. It has a long record of successful operation, having paid $37,319,000 dividends, averaging 15.7 per cent annually, and carried $23,819,000 to reserves from total net profits of $68,109,000 during the twenty-four years from 1900 to 1923.

The company's great resources are indicated in the value of plants and equipment, conservatively appraised at $28,464,000, and inventory $4,042,000. The historical "Iron Mountain," with 200,000,000 tons of high-grade iron blocked out, is only four hours by rail from Vienna. This ore, when smelted, yields 42 per cent to 50 per cent high-grade iron. Coal mines with 84,000,000 tons of coal blocked out, reserves of 4,000,000 tons of magnesite limestone quarries, and 10,000 acres of timber land are listed among the company's other assets.

The board of directors is made up of men of wide experience in international business, including bankers representing important financial institutions of Central Europe. A. O. Corbin, of F. J. Lisman & Co., is a director.

Associated Gas Year's Profits Show Increase

Gross earnings of the Associated Gas and Electric Companies for the last twelve months ended August 31, last, amounted to $12,923,490, compared with $4,148,450 for the preceding twelve months, an increase of $8,775,040, or 211 per cent, according to a statement issued by the company yesterday.

Net earnings before fixed charges and other deductions amounted to $5,142,994 during the last year, compared with $1,551,682 the year before, an increase of $3,591,312, or 231 per cent. Balance left for property retirement reserves, Class "B" dividends and surplus was $1,271,532.

Sales of electricity of the company for the week ending the 9th inst. amounted to 13,025,743 kilowatt hours, compared with 10,544,930 kilowatt hours for the same week of 1924, an increase of 23.4 per cent. An increase in excess of 20 per cent is shown in sales for the past seven months.

Following is a consolidated statement of earnings and expenses for the twelve months ended August 31:

	1925	1924	P.c. Inc.
Gross earnings	$12,923,490	$4,148,450	211
Operating expenses, maintenance, taxes	7,780,496	2,596,768	199
Net earnings	$5,142,994	$1,551,682	231
Fixed charges and other deductions	2,978,953	789,295	287
	$2,164,041	$762,387	176
Preferred dividends	574,918	214,098	168
*Times preferred dividends earned 3.77	$1,589,023	$548,289	179
Class A dividends	318,496		
Balance for property retirement reserves, class B dividends and surplus	$1,271,532	$548,289	132

*—Before retirement reserves.

COFFEE MARKET

[Furnished by E. F. Hutton & Co.]

	Open	High	Low	Close
January	.....	.....	.....	17.40
March	17.28	17.35	17.00	17.08
May	16.85	16.85	16.55	16.60
July	16.35	16.35	15.96	16.04
September	15.88	15.88	15.48	15.50@15.57
October	.....	.....	.....	15.65
December	15.25	15.44	15.15	15.20

Sales, 134,500 bags.

SNOW AND COLD SPUR TO BUYING

Weekly Survey Reports Retail Clothing Trade Especially Active

[BY A. P. NIGHT WIRE]

NEW YORK, Oct. 23.—Bradstreet's tomorrow will say:

Colder, in some instances stormy, weather, with rains or snows, has furnished a stimulus to retail trade, especially in wearing apparel, hitherto lacking, the result being that wholesale and jobbing trade retailing and industry have presented a more uniformly active appearance than in any previous week since last winter. Weather conditions, too, have affected the fuel trades, which, with anthracite fuel supplies dwindling and prices mounting rapidly, have been more active than at any time since the threat of a soft-coal strike last spring caused soft-coal production to mount to close or above 12,000,000 tons, an aggregate touched only three times before this year. Perhaps the most spectacular advance in fuels has been that shown in coke prices, which are now about double what they were a month ago. This advance in coke has in turn been reflected in prices of pig iron, makers of which have seemed loath to contract ahead freely into next year.

Weekly bank clearings, $10,577,709,000.

Buying of Wool Fair and Price Trend Upward

[BY A. P. NIGHT WIRE]

BOSTON, Oct. 23.—The Commercial Bulletin will say tomorrow:

"Activity in the American markets has been fair this week and prices are very steady with an upward tendency. The foreign markets generally have appreciated another 5 per cent, Australia being very buoyant, with the added competition from Yorkshire.

"The manufacturing situation seems slowly to be clearing and adjustments between the raw material and the finished goods are gradually being made to bring the various stages of manufacture into normal relative position, a process however, which is taking time.

"Offerings of Texas fall wools have been postponed to about the tenth of November.

"Mohair is strong with some inquiry on lower combing qualities at around 50 cents."

The Commercial Bulletin will publish the following quotations tomorrow:

Scoured basis: California Northern 1.20 @ 1.25; middle county 1.10; Southern, 1.00.

Oregon Eastern No. 1 staple, 1.25 @ 1.30; fine and f.m. combing, 1.15 @ 1.20; eastern clothing, 1.05 @ 1.10; valley No. 1, 1.00 @ 1.12.

Mohairs: Best combing, 75 @ 80; best carding, 65 @ 70.

August Profit of Steamship Company Large

Net operating profit of the Pacific Steamship Company in August, before deduction for depreciation and interest, amounted to $360,347, according to a statement made yesterday by Peirce, Fair & Co., on behalf of the underwriting syndicate which handled the company's 6 1-2 per cent bonds and 7 per cent preferred stock. Although no statement has been made for the eight months it is understood that the operating profits have been satisfactory.

The earnings for the last quarter are expected to run high in view of the transfer of the Steamship H. F. Alexander to the New York-Miami run. The H. F. Alexander arrived in New York, after a trip through the Panama Canal, the 18th inst. and the first sailing from New York to Miami was yesterday. Every cabin was engaged for the first trip, and reservations have been received for months in advance.

In the spring the Steamship H. F. Alexander will return to its regular run on the Pacific Coast.

PRODUCE MARKET

[United States Department of Agriculture]

SALES TO JOBBERS

Trading yesterday was fairly active. Supplies continued liberal with few price changes. Potatoes continue firm. Onions are draggy with much ordinary to poor stock arriving from Stockton and selling at a wide range in prices. Apples and other fruit are steady and show little change.

APPLES—Northern, Bellefleurs, mostly 4.00@4.25 cwt.; Owens Valley, Yusaipa, Jonathans, 4 per pound; small, [illegible]. Washington, Oregon, Idaho, Utah, Jonathans, [illegible], culls out, face and fill, mostly 1.65@1.85; poorer, 1.50 basket.

BANANAS—Central America, 5@6¼ per pound; poor quality and ripes, 3@4 per pound.

BEANS—Local, Kentucky Wonders, 5@7 per pound; limas, 4@5.

BUNCHED VEGETABLES—Per dozen bunches: Beets, 35, carrots, 30; onions, 15; spinach, 50; radishes, 15; turnips, 35.

CABBAGE—Local and Northern, 1.65@1.85, few 2.00 cwt.

CAULIFLOWER—Local, Snowball, 1.85@2.10; poorer, 1.50 crate.

CELERY—Local, mostly 1.75@2.00 per crate.

CRANBERRIES—Massachusetts, Early Blacks mostly 5.75@6.25 per half-barrel box. Washington, McFarland, 5.50@5.75 per half barrel box.

CUCUMBERS—Local, 1.25@1.40, few fancy, 1.60@1.65 lug.

FIGS—Local, blacks, whites, mostly 10@12 per pound; few best, 14@16; poorer, 5@8.

GRAPEFRUIT—Arizona, Clayton, 4.25 per box.

GRAPES—Local, northern, Thompson seedless, 35@50 per lug. Muscats, ordinary, 1@2 per pound; few, 2½@3. Malagas, ordinary 1@2; few, 2½@3. Tokays, 1@2½; few, 3. Black Morocco, 3; Cornichon, 2@3 per pound.

LEMONS—Local, market pack, 5.75@7.00 per box.

LETTUCE—Northern, mostly ordinary, 2.50@2.75; few best, 3.00 crate.

ONIONS—Local, Sacked Spanish, 1.75@2.00; few best, large, 2.25@2.40 cwt.

ORANGES—Southern, special brands, Valencias, 5.50@5.75 per box; very small, 6.50@7.00.

PEARS—Northern, Bartletts, mostly 5@5½ per pound; few, 7; poorer, 3@5.

PEAS—Northern, 10@14, best 15 per pound.

PEPPERS—Local, Bells, 3½@4 per pound; Chilis, 2½@3.

POTATOES—Stockton, sacked, Long Whites, ordinary, mostly 2.00@3.25; few fancy, 3.50; poorer, 2.60@2.90 cwt. Idaho, sacked Russets, few sales, 2.90@3.00, mostly 3.00 cwt.

SQUASH—Local, Italian, 75@85 per lug; summer, 75@80; Hubbard, Banana, 2@2½ per pound.

SWEET POTATOES—Local, Orange county, Nancy Halls, Jersey, 3@3½; Turlock, Nancy Halls, Jerseys, mostly, 2½@4.

TOMATOES—Local, mostly ordinary, 50@65 per lug; few best, 1.00@1.25 lug.

LARGE LIST OF ACTIVE STOCKS

Significance Seen in Scope of Present Market

Issues Dealt Daily Placed at 590 of 1020 Total

Bullish Movements Limited to Special Groups

BY PAUL WILLARD GARRETT

[EXCLUSIVE DISPATCH]

[Copyright, 1925, New York Evening Post, Inc.]

NEW YORK, Oct. 23.—In the commission houses on Wall street comment is heard nowadays about all phases of the stock market, but discussion recently has turned to a particular feature that has not been emphasized in the newspapers.

Front-page stories are printed of new records in the volume of issues dealt in, and of fresh peaks in the price level, but some shrewd members of the stock exchange point out that to them the most significant thing about the present market is its breadth.

MANY ISSUES TRADED

On the New York Stock Exchange more than 1000 stocks now are listed. Recent additions have swelled the number of a new high total in the history of the exchange not far from 1020.

Not all of these issues appear daily in the trading. Ordinarily we would not expect activity in half of the issues listed, and during dull periods in not more perhaps than a third of the full list. Within the last week, however, the number of active issues has climbed to a new high record close to 590 stocks. Nowhere on the records of the stock exchange is it possible to find so broad a market as the one we now are in.

Unquestionably bullish enthusiasm is drummed up by concentration of trading in stocks of particular groups. Last week's spectacular move was clearly lead by the motor stocks. Even a week ago when the country witnessed the largest market in nine years, a large proportion of the transaction appeared in stocks that could have been counted off on the fingers of two hands. The fact mislead some commentators. It made them say that all of the interest is confined to a few stocks. A more correct statement of the situation is that, while interest in stocks was never so broad, fireworks in the present market is confined to special groups. On one day the motors lead, on another the rails and on still another the utilities.

INTEREST BROAD

That New York sees greater significance in the breadth of the present market than in anything else, is not surprising, for it is Wall street's business to market the securities of the country.

When a large company wants to raise fresh funds it comes to Wall street, but the money does not come from the pockets of the bankers there. Ability of these bankers to supply the money depends upon their ability to find a market for the company's stocks or bonds, not only in New York but throughout the country.

In the present market we have evidence of a growing interest in stocks never heretofore widely known, and bankers see a distinct tendency for investors to acquaint themselves with real values in such issues. Breadth in the present market does not come so much from blind buying of securities, but from the willingness of investors, after cool analysis, to purchase issues that possess value. Wall street is greatly encouraged by the intelligence that has been shown in these respects.

OILS REACT WHILE BANK STOCKS GAIN

Julian Preferred and Common Move Lower; Bank of Italy Up

Oil stocks reacted on the Los Angeles Stock Exchange yesterday and showed fractional declines with Julian Petroleum preferred and common, leading in activity. Julian preferred opened 1-8 point lower at 15, added fractionally to 15 1-8, and continued reactionary throughout the day, closing at 14, after hitting a low of 13 1-4. Julian common closed 3-8 point lower at 4 3-4 with a light turnover.

Standard Oil of California declined 1-2 point to a close at 57. United Oil closed 1-8 lower at 57 1-4, and Marine Corporation lost 1-2 point to a close at 1.63. U. S. Royalties held steady at 18. Union Associates closed 1-8 lower at 34 7-8, while Union Oil was an exception to the rule, adding 1-8 to 36 3-8.

Americommercial Corporation recovered part of its early week's loss, moving back to a close at 813, a net gain of 1 point. Bank of Italy was active and after opening 4 points lower at 420, advanced near the close to 428 1-2, a net gain of 4 1-2 points. Bancitaly Corporation sold at 314, a loss of 5 points.

Southern California Edison common was reactionary, trading all the way from 134 to 135, and closing at 134 5-8, a net loss of 1-8 point. Edison 6 per cent preferred opened 1-8 higher, but closed steady at 97 3-4. The 7 per cent preferred sold firm at 111 1-4, and the original preferred was traded at 140. Los Angeles Gas and Electric lost fractionally to a close at 96 3-8. Los Angeles Investment added 5 points to a close at 5.76.

Prince Consolidated continued on the toboggan, declining 1-2 point further to a close at 4. North Star was firm at 3, and San Francisco Gold was steady at 26.

BOND QUOTATIONS

Trading Slows Up

[BY A. P. NIGHT WIRE]

NEW YORK, Oct. 23.—The pace of bond trading slackened today with prices barely holding their own as numerous speculative readjustments took place. Investment buying was limited to a few high-grade railroad bonds, while selling broke out in the foreign list and in a variety of corporation issues affected by special news developments.

Coincident with an abrupt decline in French francs to a new low level for the year, around 4.20 cents, selling pressure was renewed against obligations of the French government and its leading cities and railroads. The weakness of these issues was attributed to the Cabinet crisis arising over financial and debt-funding policies, coupled with reports that the French Finance Minister had tendered his resignation.

Price movements were confused throughout the rest of the foreign list. Greek 7s recovered on the news that the Greco-Bulgarian dispute would be considered by the League of Nations and that military operations had been temporarily halted. Moderate activity continued in Mexican issues on reports that an agreement to revise the Mexican debt pact was imminent. Trading in semispeculative rail liens was enlivened by the appearance of a sudden demand for the Chicago and Alton 3s, which at one time carried the price of this issue up almost 3 points. New Haven convertible 6s, Erie convertible 4s, and Florida, Western and Northern 7s, also developed strength while Norfolk and Western 6s and Norfolk and Southern 5s were sold.

A brisk advance in Union Bag and Paper 6s to a new top price for the year was traced to reports that an early retirement of this bond issue was in prospect. International Paper 6s also were in demand but the company's 5s lost ground.

Liberty bonds were inclined to work but the 3½ per cent issues eased off to the lowest price of the year.

Following are yesterday's high, low and closing prices of bonds on the New York Stock Exchange and the total sales of each bond.

UNITED STATES GOVERNMENT BONDS
(Dollars and thirty-seconds of dollars)

	(Sales in $1000)	High	Low	Close
Liberty 3½s	161	99-28	99-25	....
Do. 2nd 4s	5	100	....	....
Do. 1st 4¼s	5	101-28	101-28	101-28
Do. 2nd 4¼s	67	100-24	100-22	100-24
Do. 3rd 4¼s	73	101-3	101-1	....
Do. 4th 4¼s	154	102-5	102-3	....
U. S. Treasury 4s	25	105-1	....	....
Do. 4¼s	3	106-15	....	....

FOREIGN

	(Sales in $1000)	High	Low	Close
Antm Jurgen M. Wks. 6s	33	90½	90½	....
Argentine Govt. 6s, A, '57	1	96¾	96¾	96¾
Do. 6s, B, '58	6	96¾	96½	96¾
Do. 6s, '59, stfs.	26	96¾	96¼	....
Austrian Govt. gtd. loan 7s	6	101½	101	101½
Chinese Govt. Ry. 5s	63	47	46¾	46¾

[illegible]

BAD CHECKS

The following bulletin on bad-check writing was issued yesterday by the forgery detail of the Los Angeles Police Department, detective bureau:

The Ninth Street Bottle and Cork Company, 2010 East Ninth street, reports the theft of nine blank checks, numbered from 5636 to 5644, inclusive. These checks are printed on light blue paper, drawn on the Eighth and Santee branch of the United States National Bank, and bear the printed name of the company. One stolen check has been cashed by a person using the name of Hinds Smith. It was made out for $22.50, bore the signature of L. Pharmact, and was issued to the proprietor of a local clothing store.

Merchants are particularly warned to be on the lookout for checks of this description, and if any person attempts to cash such a check in your place of business, detain the suspect until you can summon a police officer.

Pan-Am. Pet. & Tr. 6s	250	100½	103½	100
Penna. R.R. 6½s	20	111¼	111	
Do. 5s, '64	34	98¼	98	98¼
Do. gen. 4½s	8	93¼	93⅛	93¼
Peoria & Eastern Inc. 4s	2	35		....
Pere Marquette rfg. 5s	21	100	99¾	....
Phila. Co. 5½s	14	98	....	....
Phila. & Read. C.&I. 5s	1	100	....	....
P.C.C.&St.L. 5s, B, '75	48	99	98¾	99
Port. Ry. L.&P. 5s	4	88	....	....
Pub. Svc. E.&G. 5½s, '64	10	103¼	103	103¼
Pub. Svc. Elec. Pr. 6s	2	103⅝	....	....
Public Service of N. J. 5s	21	100	99¾	....
Reading gen. 4½s	1	93¾	....	....
Rock Isl. A.&L. 4½s	8	87¾	....	....
St.L. Iron Mt.&So. rfg. 4s	7	93½	93¼	....

[illegible]

CLEARINGS, MONEY

[illegible]

Bank Debits

[illegible]

Foreign Exchange

[illegible]

New York Rates

[illegible]

Call Money

[illegible]

Bar Silver

[illegible]

CHICAGO STOCKS

[illegible]

BANK NOTES, COINS

[illegible]

NEW YORK CURB

Market Irregular

[BY A. P. NIGHT WIRE]

NEW YORK, Oct. 23.—Stock prices swept upward again in today's curb market, with speculative interesting shifting back from the oils to the industrials. Heavy profit-taking sales turned the course of prices irregular during the afternoon, but closing prices of active issues were generally higher. Vacuum and Ohio oils each closed about a point higher, but most of the other members of the Standard Oil group showed only fractional changes. Strength again developed in some of the independents, Pan American Western, Lion and Mexican-Panuco all attaining new 1925 high prices, buying of the last named being stimulated by the announcement of a contract with Pan American Exploration Company for the drilling of five wells on its British Guinea oil concessions. Profit-taking sales checked the resumption of the advance in the electric refrigerator issues, although Kelvinator was bid up to a new high record at 67. Motors were mixed, with a drop of over 2 points in Franklin and gains of 1 5-8 in Durant and 2 in Checker Cab as the principal changes. Substantial gains were recorded by Lehigh Valley Coal and Centrifugal Pipe.

Speculation in the Public Utilities quieted down, gains of 1 to 3 points in American Gas and Electric, Engineers Public Service, Mississippi Power and Power Corporation of New York, being offset by losses of 1 to 2 points in Lehigh Power securities and Middle West utilities. National Power and Light soared over 20 points to a new record top at 423.

[Furnished by Logan & Bryan]

Sales	Industrials—	High	Low	Close
100	Aero Supply	103¾	103¾	103¾
100	Do. B	14½	14½	14½
100	Amal. Leather	13½	13½	13½
150	Am. Cigar	100½	99¾	100½
200	Am. Gas & E. new	79¾	79¾	79¾
600	Am. Haw. S. S.	14¼	14	14
700	Am. Lite & Trac.	270	265½	268
850	Am. Power & Lite new	37¾	37¾	37¾
100	Am. Rayon Prod.	37¾	37	37½
200	Am. Super Power A	37¾	37½	37½
1,700	Do. B	40¾	40¾	40½
200	Amd. Gas & E. new	37¾	37	37
200	Atlantic Fruit	75	74	75
400	Atlas Portland Cem. new	37¾	37	37
100	Bohn Alum. & B.	15	15	15
100	Boissevaain Co.	....	....	....
100	Borden new	84½	84½	84½
125	Campbell Soup pfd.	111	....	111

[illegible]

MARKET FLASHES

[BY A. P. NIGHT WIRE]

[illegible]

NORTHERN BONDS

[illegible]

BUILDING PERMITS

[illegible]

NAVAL STORES

[BY A. P. NIGHT WIRE]

[illegible]

MARKET AVERAGES

[EXCLUSIVE DISPATCH]

[illegible]

Wheat Rallies After Drop in Early Trading

[EXCLUSIVE DISPATCH]

CHICAGO, Oct. 23.—The wheat market fluctuated rapidly, within a range of 3⅝@3⅞c, being lower early on a renewal of liquidation, with houses with eastern connections selling May, all deliveries declining under 1.40 for the first time on the present movement. At the low point December was off 3c on May, 5c from the high on Wednesday. Aggressive short covering developed on the break and toward the last there was a sharp advance on buying induced by Argentine cables reporting damage in the northern provinces by rain, and London cables claiming Russia was canceling contracts again. The finish was about the top, with net gains of ⅛@⅝c on the active futures, with new December 1.42@1.42⅛, while May was 1.40⅛@1.40⅛. Old December finished at 1.41@1.41⅛ and May at 1.39⅛@1.40.

All deliveries of corn sold at a new low on the crop, with December touching 73¼c and May 78c, but rallied toward the last with wheat and finished ⅛c lower to ⅛c higher. December closed at 74⅛c and May at 78¾@78c. Oats were ⅛@¼c lower and rye ⅛@⅝c higher.

News from all sections, both at home and abroad, was mixed, and there was a general disposition on the part of the trade to even up at the last and await further developments. Forecast was for general rain in Australia. Liverpool advanced ¼@1d, the latter on October, due to small stocks for delivery on contracts. There was no improvement in the export demand, with sales of 400,000 bushels in all positions, largely Manitobas. Weather conditions in the Canadian Northwest showed improvement and deliveries at country stations on Thursday aggregated 3,168,000 bushels, or about double what they were early last week. Winnipeg, however, gained ¼@⅝c for the day. Buenos Aires closed 1⅛c@2½c higher.

Basis on cash wheat at Kansas City was unchanged to 1c higher, and the firmness gave bulls more courage, although receipts have increased. Primary points had 1,282,000 bushels for the day, against 1,669,000 bushels a week ago, and 3,030,000 bushels last year.

Weakness in wheat early and selling on stop-loss orders carried all deliveries of corn down to a new low on the crop, but trade was very light and it took but little short covering to make a rally of around 1c, with the finish at the top. Spot basis was 1c lower on old, with No. 2 yellow and white 7½@8c over December. Country offerings to arrive were not large. Forecast was for generally unsettled weather. Oats were sold by tired longs and averaged lower. Export demand at the seaboard was reported as more active. Rye was easy, but firmer with wheat.

Deliveries of 1,420,000 pounds of lard on October contracts led to renewed liquidation in that future, and while bought by cash and export houses, closed 12½c lower. Deferred deliveries were in good demand at 10@17½c higher. Ribs were unchanged and bellies 2½@5c lower.

RANGE OF PRICES

Wheat—	Open.	High.	Low.	Close.
Dec.	1.41⅛	1.42⅜	1.39⅛	1.42 @1.42⅛
Dec., old	1.41	1.41⅛	1.38⅞	1.41 @1.41⅛
May	1.39⅛	1.40⅜	1.38⅛	1.40⅛@1.40⅛
May, old	1.38⅜	1.40	1.37⅛	1.39⅛@1.40
Corn—				
Dec.	.74⅜	.74⅜	.73¼	.74⅛
May	.79⅛	.79⅛	.78	.78¾@ .79
July	.79⅜	.79⅜	.79⅛	.79⅜
Oats—				
Dec.	.39⅛	.39⅛	.38⅜	.38⅜
May	.43⅜	.43⅛	.43	.43⅛

WINNIPEG

[illegible]

CASH GRAINS

[illegible]

NEW YORK CASH GRAINS

[BY A. P. NIGHT WIRE]

[illegible]

New York, all rail, 99⅞; No. 2 mixed, do., 98⅜.

Oats: Spot, steady; No. 2 white, 47⅛.

LOCAL GRAINS

ARRIVALS AT LOS ANGELES

Wheat, 2; flour, 4; cottonseed, 3; barley, 3; bran, 4; poultry feed, 3; corn, 6; cereals, 3; miscellaneous, 1; oats, 4; rice, 5; milo, 1; beans, 3; total, 41. Hay, 38.

December barley, Los Angeles, 1.60@1.67⅛.

Legal

NOTICE OF RECEIVER'S SALE OF PROPERTY OF UNION LAND AND CATTLE COMPANY

NOTICE IS HEREBY GIVEN, that under and by virtue of an order made by the District Court of the United States for the District of Nevada, in an action pending therein, wherein First National Bank of San Francisco is plaintiff and Union Land and Cattle Company is defendant, the undersigned, the Receiver of said Union Land and Cattle Company, calls for bids for the purchase of the following described parcels of property belonging to said Union Land and Cattle Company:

(1) The Godchaux Ranch, being about 20,000 acres in Humboldt County, Nevada, of which about 16,000 acres are in Paradise Valley about twenty miles north of Winnemucca, all under fence, with house, barns and ranch equipment and about 55 tons of hay in stack, and about 4000 acres of mountain grazing land situated on what is known as "Buckskin Mountain" at the head of Paradise Valley, partly fenced.

(2) The Deeth Division of the Union Land and Cattle Company, being about 105,000 acres of land situated in Elko County, Nevada, consisting of about 12,000 acres on Soldier and Secret Creeks, known as a part of the "71 Ranch," with house and barns, all fenced, about 14,000 acres, fenced, of mountain grazing land, known as the "Big Field," east of the Ruby Valley road; about 8,000 acres, lying along the Humboldt River, between Halleck and Deeth, known as the "River Ranch," all fenced; about 10,000 acres north and east of Deeth on Taber Creek, known as "Upper and Lower Taber Ranch," partly fenced; about 61,000 acres lying along Mary's River from Deeth to the head waters of the river, including range land adjoining, all known as "Mary's River Ranch." To this ranch there are appurtenant Forest Reserve rights for about 800 head of cattle and 18,000 head of sheep. All of the ranches on the Deeth Division have houses and barns.

(3) About 350 to 400 head of horses and mules on the Deeth Division.

(4) All of the farm machinery, implements, wagons, and ranch equipment, and furniture of the various ranches of the Deeth Division, an inventory of which can be seen in the office of Union Land and Cattle Company at Reno.

More particular descriptions of the above mentioned parcels may be obtained by writing to Union Land and Cattle Company, Reno, Nevada.

Bids may be made for all of the above described property, for any parcel thereof, or for any portion of any parcel. All bids must be filed with the undersigned Receiver, or with the Clerk of the United States District Court at Carson City, Nevada, prior to the opening of Court on the 6th day of November, 1925. A certified check, payable to the order of W. T. Smith, Receiver, for 20 per cent of the amount bid must accompany each bid, the check to be returned if the bid be not accepted.

NOTICE IS FURTHER GIVEN, that on the 6th day of November, 1925, at the hour of ten o'clock a. m. of said date, or as soon thereafter as the matter can be heard, at the Court Room of the District Court of the United States for the District of Nevada, at Carson City, Nevada, any and all bids received pursuant to this notice will be considered by the Court, the Court reserving the right to reject any and all bids which may be made.

Dated October 16, 1925.

(Signed) W. T. SMITH,
Receiver, Union Land and Cattle Company.

Sept. 17, 21, 24, 28, 31; Nov. 6.

JULIAN
CAUTION
JULIAN

Full announcement will be forthcoming in an early edition of this paper as to the future plans with respect to Julian Securities as pertains to the Eastern Market, at which time some definite conclusion will have been reached that should entirely eliminate the danger of bucketing, as it was known to have been practiced by certain of the SO-CALLED BROKERS, NON-MEMBERS of the Stock Exchange, and which, in my judgment, gave rise to the concentrated drive to break the market in the Julian Securities, and prevent the accomplishment of the original purposes.

Messrs. A. C. Wagy & Co., against whom all rumors were directed, has, by the acceptance of my proposition and the selection of high-class, reputable auditors, and the further fact that, according to their statement, they did not close out a single margin account, other than those which were authorized to be closed, is acting along very constructive lines, and I have met them half way by accepting the auditors so selected, and will be governed by their verdict, which I am informed will be available in the period of one week, or less.

In the meantime, those of you who wish to get in on the market at the present market price, I EXTEND TO YOU AN INVITATION TO CALL AT MY OFFICE, where assistance and co-operation will be rendered you in placing your orders, either to buy or sell, with brokers who are friendly to your company and to your interest.

IN THE MEANTIME, MY ADVICE IS TO HOLD YOUR PRESENT JULIAN STOCK AND DO NOT PERMIT THE "BUCKETING" INTERESTS TO COME IN AND RECOUP AT YOUR EXPENSE.

While I am advising you not to sell, yet, if it is your desire to sell at the market as it exists either Friday or Saturday, please bring your stock into my office during market hours and I shall gladly purchase it at the prevalent market price, for cash, on my own account.

S. C. Lewis
MY OFFICE IN THE PERSHING SQUARE BUILDING, FIFTH AND HILL STS.
IS OPEN FROM 9 A.M. TO 5 P.M.
Telephone TRinity 4161

For Sale Cheap
ROLLS ROYCE
Late Model
Can be seen at the WILSHIRE GARAGE
8th and Kenmore

DEPENDABLE INCOME FROM A SAFE INVESTMENT
6% Preferred Stock at $97.00
SOUTHERN CALIFORNIA GAS CO.

FIRST MORTGAGES - BONDS - INSURANCE
The JOHN M. C. MARBLE COMPANY
Second Floor Stock Exchange Bldg. Los Angeles, California

We Own and Offer for Sale
8% First Mortgages
on improved Los Angeles Real Estate
AMERICAN MORTGAGE CO.

AKIN-LAMBERT CO.
STOCKS AND BONDS

LOANS
R. H. DURST & Co.
615 S. SPRING ST.

A·A·HOUSMAN & COMPANY
515 West Sixth Street
New York Stock Exchange
Private Wires

WASHBURN and CONDON
LIVESTOCK COMMISSION
Union Stock Yards
Los Angeles.

EFFICIENT WORKERS can be quickly secured through TIMES WANT ADS

STOCK TRADING KEEPS UP PACE

Volume of Sales Again at High Figure

Profit-Taking Raid Fails to Halt Rise

Advance of Chandler Motors is Feature

[BY A. P. NIGHT WIRE]

NEW YORK, Oct. 23. — Heavy week-end profit taking failed to stem the rising tide of prices in today's stock market. The advance which was spread over a broad list, ranges from 1 to 6 points in the active issues, with even larger gains in some of the volatile specialties. Trading again approximated 2,500,000 shares, making it the tenth consecutive 2,000,000 session.

The closing was featured by a sensational rally in Chandler Motors, which was run up nearly 15 points to a new high record at 52, often jumping a point or more between sales. Heavy buying orders were placed in this stock a few minutes before the final gong, but the tape was so far behind the market that the violent upward movement was not known until after the market closed. At 3 o'clock the stock was quoted around 41 on the tape.

Other motors also received good buying support. Chrysler advanced over 5 points to 199⅛, or within a fraction of the record high; Mack Trucks showed a net gain of over 3 points at 228¾, and General Motors closed 2⅝ points higher at 131⅝.

PAIGE MOVES UP

Strength of Paige-Detroit, which advanced 3 points to a new high record at 31½, was associated with unconfirmed rumors that Dodge Brothers were negotiating for control.

The upward movement today was given impetus by the optimistic survey of the business situation by Chairman Gary of the United States Steel Corporation, continuation of relatively easy call-money rates, a favorable Federal reserve bank statement, and reports of expanding retail trade. A further collapse of French francs was disregarded as a stock market factor, although it brought about some liquidation of French bonds. Several sugar shares crumbled to new low records for the year, in sympathy with the weakness of sugar futures markets.

STEELS ACTIVE

Steel shares responded to reports of an increase in incoming orders. United States Steel common advanced over 2 points to 128⅜; Bethlehem closed 2 points higher at 44, and Crucible, Gulf States and Republic advanced a point or two. United States Cast Iron Pipe soared 11½ points to 210.

Oil and railroad shares, which were strong earlier in the week, failed to make much progress, because of the large volume of realizing sales. Most recessions, however, were of a practical character. Buoyancy again developed in a number of high-priced industrials. American Can soared 7 points to a new high record for all time at 256¼. International Business Machine jumped nearly 6 points to a new top at 170. General Electric scored an extreme gain of over 8 points, half of which was later cancelled. S. S. Kresge jumped 25 points on a few sales. New York Shipbuilding closed 7½ points higher at 73⅛. Pathe 6¼ points at 88¼, Pittsburgh Coal 5⅜ at 45⅜, Twin City Rapid Transit 4½ at 66½ and United Drug 6 at 145½.

NEW LOWS

American Beet Sugar, Cuban American, Cuba Cane common and preferred and Manati all broke through to new low levels for the year. Call money held steady at 4¼ per cent all day. Time money rates relaxed, sixty to ninety-day funds being quoted on a flat 4¾ per cent basis, instead of 4⅞ to 5, with some larger maturities also available at the lower figure. Commercial paper rates were unchanged.

Renewed weakness of French francs, which sank about 10 points to another new 1925 low around 4.20 cents, featured the irregular foreign exchange market. Demand sterling held firm above $4.84, and Italian lire rallied 5 points to around 4 cents.

Market Averages:

	20 Industrials.	20 Railroads.
Friday	137.12	106.76
Thursday	135.56	108.90
Week ago	133.88	106.02
Year ago	102.19	90.88
1925 high	137.12	108.91
1925 low	114.31	96.13

Total stock sales, 2,417,400 shares.

LIVE-STOCK MARKET

[Furnished by Federal-State Live-stock Market News.]

Following report is based exclusively as to receipts, holdovers, disposition, market conditions, quotations and, unless otherwise noted, as to sales of stock received at Los Angeles Union Stockyards.

ESTIMATED RECEIPTS

	Cattle	Calves	Hogs	Sheep
Los Angeles	1,000	100	100	...
Chicago	4,000	1,000	19,000	9,000
Kansas City	1,200	300	3,500	2,000
Omaha	2,000	300	5,500	1,000
St. Paul	1,800	2,200	10,000	1,000
Denver	1,800	2,200	10,000	1,000
Fort Worth	3,000	800	800	800
Total 7 markets	14,100	4,900	39,050	43,600
Week ago	13,500	8,750	35,950	47,840

	Cattle	Calves	Hogs	Sheep
Yards	832	397	238	...
Direct (carlots)	5	4	6	...

LOS ANGELES MARKET

CATTLE—About 700 of yesterday's estimated run of 1000 arrived around the noon hour and only a portion had sold by late afternoon. A fair assortment of the better grades was offered and prices on these were steady, while some weakness developed on the in-between grades of the stock. A load of 1214-pound California steers cleared for 8.10, with a small lot of northerns at 8.25, although the best steers were held higher, but were still unsold. Several lots of plain steers cleared from 6.50@7.25.

A load of good 1070-pound northern cows topped for the day at 5.90, while several loads of northerns cashed from 5.25@5.60, with southwesterns mostly 4.00@4.75. Canners and cutters turned readily from 2.50@3.75. Bulls held about steady, load lots of southwesterns clearing from 4.00@4.35, with the general run of bologna bulls upward to 5.00, with a few beef kinds higher.

CALVES—Several loads of calves were in the yards, but the demand was narrow, and only a few lots had sold. Medium carrying considerable weight turned from 6.50@7.00, a load of 321-pound weights making the latter price, while lighter kinds sold upward to 8.25, with local milk veal up to 9.00. Common calves sold downward to 5.00.

HOGS—The supply consisted of local fed butchers, a load of [illegible] 12.50. Another [illegible] unsold.

SHEEP—None. [illegible] quotable from 13.[illegible] ewes from 5.50@[illegible]

YESTERDAY'S QUOTATIONS

Slaughter cattle [illegible] down,) medium, [illegible] Heifers (850 pounds [illegible] weights,) common [illegible] good, 5.25@6.00; [illegible] canners and cutters [illegible] yearlings excluded [illegible] canner to medium, [illegible] excluded,) medium [illegible] common, 4.50@7.00 [illegible]

HOGS—Medium [illegible] medium to choice, [illegible] to 200 pounds,) [illegible] light lights (130 to [illegible] 13.25@14.00. Pack[illegible] 11.50@12.25; slaugh[illegible] medium, good and [illegible] ctly hogs and roa[illegible] quotations.)

Slaughter sheep a[illegible] down,) medium to [illegible] weights) cull and [illegible] common to choice, [illegible] 3.50@5.50.

Outside Markets

[BY A. P. NIGHT WIRE]

SAN FRANCISCO, Oct. 23.—Hogs, weak; [illegible]

NEW YORK STOCK EXCHANGE

[The following quotations on the New York Stock Exchange are from the private wires of E. F. Hutton & Co., members of the New York Stock Exchange, with offices at 648 South Spring street, 545 South Olive street, Ambassador Hotel, 6406 Hollywood Boulevard, Los Angeles; Hotel Grant, San Diego; 242 East Third street, Long Beach, and 22 North Euclid avenue, Hotel Maryland, Pasadena.]

NEW YORK, Oct. 23.—Following are closing prices, sales, high and low quotations, net change today, and high and low for 1925:

This year High	This year Low	Div.	Stocks—	Sales.	Open.	High.	Low.	Close. Bid.	Net change.
117⅛	90	6	Adams Express	...	...	...	...	110	...
19⅛	13	...	Advance Rumley	2,100	19	20	18¾	18¾	+1
12⅞	7½	30c	Ahumada Lead	200	9	9	8¾	8¾	...
114	86¾	4	Air Reduction	800	109¼	109⅞	109	109	— ⅛
15⅝	10	...	Ajax Rubber	200	10⅞	10⅞	10⅞	10⅞	+ ⅛
[illegible]	[illegible]	[illegible]	[illegible]	[illegible]	[illegible]	[illegible]	[illegible]	[illegible]	[illegible]

This year High	This year Low	Div.	Stocks—	Sales.	Open.	High.	Low.	Close. Bid.	Net change.
78⅝	55½	3	Liggett & Myers	400	75⅝	76⅛	75⅝	76	+1
[illegible]	[illegible]	[illegible]	[illegible]	[illegible]	[illegible]	[illegible]	[illegible]	[illegible]	[illegible]

*Ex-dividend.

DAILY EASTERN CITRUS MARKETS

CALIFORNIA CITRUS SHIPMENTS

SOUTHERN CALIFORNIA

[illegible]

LOS ANGELES EXCHANGE

[illegible]

MINES

Oatman District—

Sales	Stocks	Bid	Asked
3,000	Black Range	.02	.02½
......	Boundary Cone	.01	.01½
......	Gold Dust	.04½	.05
......	Gold Ore Mining Co.	.01	...
......	Lucky Boy	.01	.01½
4,000	North Star	.03	.03½
......	Oatman Gold	.02	.03
1,300	Oatman United	.06	.06½
500	San Francisco Gold	.26	.26½
......	Sun Dial	.01	.01½
......	Sunnyside Mining	.01½	.02
......	Tom Reed	.30	.35
......	United American	.03	.03½

BUTTER AND EGGS

October 23, 1925

[Closing prices quoted are corrected daily by Produce Exchange of Los Angeles.]

Butter

Wholesale prices, 57.
Price to retailers, 60 to 61.

Eggs

Extras, 53, down 1.
Case count, 50, no change.
Pullets, 47, up ½.
Peewee, 34, up 1.

[BY A. P. NIGHT WIRE]

SAN FRANCISCO, Oct. 23.—Butter, extra, 50; prime firsts, nominal.

Eggs, extras, 59½; extra pullets, 47; undersized pullets, nominal.

Cheese, California flats, fancy, 30; California Young Americas, 31; Oregon triplets, 28; Oregon Young Americas, 29.

CHICAGO, Oct. 23.—Butter, higher; receipts, 10,538 tubs; creamery extras, 49¼; standards, 46¼; extra firsts, 46½@48; firsts, 44½@45½; seconds, 42@43½.

Eggs, higher; receipts, 3054 cases; firsts, 42@43; ordinary firsts, 32@39.

NEW YORK, Oct. 23.—Butter, steady; receipts, 8266.

Eggs, firm; receipts, 10,423; fresh gathered firsts, 42@45; Pacific Coast whites, firsts to extra firsts, 64½@72.

Cheese, firm; receipts, 157,391 pounds.

SUGAR RANGE

[Furnished by A. A. Housman & Co.]

	Open	High	Low	Close
December	1.97	1.97	1.93	1.96
March	2.16	2.15	2.13	2.14
May	2.24	2.27	2.24	2.25@2.26
January	2.02	2.03	2.01	2.02
July	2.35	2.36	2.34	2.36
September	2.46	2.48	2.46	2.48

Sugar Prices

[BY A. P. NIGHT WIRE]

NEW YORK, Oct. 23.—Raw sugar, 3.74; refined, 5.90@5.10.

Direct Private Wires
LOGAN & BRYAN
636 S. SPRING ST.
Biltmore Hotel
Head Office, 42 Broadway, New York
Pasadena, Seattle, San Francisco, Santa Barbara
Members New York Stock Exchange and other leading exchanges

J. J. Doran J. J. DORAN CO.
INVESTMENT SECURITIES
205-6 CITIZENS NAT. BANK BLDG.

FRICK, MARTIN & COMPANY
INVESTMENT SECURITIES
647 South Spring Street

Merrill, Lynch & Company
MEMBERS NEW YORK, CHICAGO, DETROIT, CLEVELAND STOCK EXCHANGES
427-429 I. N. VAN NUYS BLDG.

STEPHENS & COMPANY
BONDS 724 So. Spring St.
PASADENA SAN DIEGO OAKLAND

WM. R. STAATS CO.
640 So. Spring St. Los Angeles
SAN FRANCISCO SAN DIEGO

BOND & GOODWIN & TUCKER
Sound Securities
List of offerings upon request

DISCOUNT CORPORATION of CALIFORNIA
Resources over $1,000,000.00
814 Pacific Mutual Bldg.
Secured Loans

MART FOR COTTON IS STEADIER

Better Class of Buying Noted and Price Change Range Narrow

[EXCLUSIVE DISPATCH]

NEW YORK, Oct. 23.—A steadier market today, with a better class of trade buying and some covering of shorts. This seemed to be influenced by a feeling of uncertainly as to whether Monday's government crop report will show the increase in its crop estimate from the figures of 14,750,000 bales without linters, put out a fortnight ago, which the trade has been figuring on the past two weeks.

Guessing what the semimonthly government crop reports will be, has proven during the last three months a very intricate problem, which is now regarded as simply a matter of guesswork. There have been surprises both ways to the bulls and the bears, and there is no reason to believe they will not continue so until the final estimate of the Agricultural Bureau is put out on December 8. Then it will be up to the Census Bureau's later ginning figures to show the size of the crop on the actual ginning returns.

Up to the present time it has looked like a 15,000,000-bale crop without linters, with the sentiment in the trade agreeing to a large extent 20 cents cotton has discounted its effects, with the world's consumption for this season likely to prove well above 14,000,000 bales.

There is, therefore, a more conservative feeling developing in the trade as the date approaches when the government's report will be given out at 11 o'clock our time, Monday.

After the market had gone off about 10 points from yesterday's closing, with December selling at 21.15; January, 20.42; March, 20.65, and May, 20.78, that decline was gradually regained during the forenoon and later replaced with an advance of 7 to 8 points. December rallied to 21.23; January, 20.62; March, 20.85, and May, 21 cents, after which trading relapsed into dullness. The Liverpool market for futures closed barely steady at a net decline of 10 to 12 of their points on the day; against 4 to 6 that had been due before this rally in our market developed.

The amount of the crop brought into sight for this week is expected to be about 750,000 bales, against 793,000, the record for the season last week, and 684,000 last year, with world's spinners takings expected to reach 440,000 bales, against 427,000 last week and 367,000 last year. It will be colder in the western part of the belt tonight and tomorrow against a little warmer in the East with rains in most States.

[Furnished by A. A. Housman & Co.]

Range of Prices

NEW YORK

	Open.	High.	Low.	Close.
January	20.41	20.63	20.41	20.56@20.57
March	20.65	20.86	20.65	20.79@20.82
May	20.78	20.99	20.78	20.92@20.93
July	20.43	20.55	20.40	20.51
October	21.30	21.40	21.30	21.40
December	21.14	21.34	21.14	21.28@21.30

NEW ORLEANS

	Open.	High.	Low.	Close.
January	20.42	20.60	20.42	20.57@20.58
March	20.40	20.55	20.38	20.51@20.53
May	20.37	20.49	20.35	20.45
October	20.52	20.67	20.52	20.67
December	20.50	20.65	20.47	20.63@20.64

SPOT PRICES

[BY A. P. NIGHT WIRE]

NEW YORK, Oct. 23.—Cotton, spot, quiet; middling, 21.80.

Cottonseed Oil

[EXCLUSIVE DISPATCH]

NEW YORK, Oct. 23.—Closing prices on cottonseed oil, with comparisons:

	Oct. 23.	Oct. 22.
October	9.45@ 9.50	9.42@ 9.50
November	9.50@ 9.53	9.45@ 9.53
December	9.57@ 9.60	9.57@ 9.58
January	9.62@ 9.63	9.59@ 9.60
February	9.68@ 9.75	9.65@ 9.70
March	9.82@ 9.85	9.80@ 9.82
April	9.87@ 9.92	9.83@ 9.90
May	9.99@10.00	9.96@ 9.97

ITALIAN FLYER IN SIAM

[BY CABLE AND ASSOCIATED PRESS]

BANGKOK (Siam) Oct. 23.—Commander Francesco De Pinedo Italian flyer, returning from Tokio to Rome, arrived here today from Saigon, French Indo, China.

RUBBER MARKET

[EXCLUSIVE DISPATCH]

NEW YORK, Oct. 23.—The lack of inquiry that has prevailed in the rubber market the past few days finally took effect today and prices were quoted at levels substantially below those of yesterday. Smoked sheets were off 3c at $1 a pound, while other leading grades gave in from 1 to 5c in a receding movement that embraced all positions. Prices at present, however, can hardly be accepted as a true indication of the market's real strength, for it is certain that buying of almost any character would produce a sharp re-...

	Spot.	Oct.	Nov.-Dec.	Jan.-Mar.
Ribbed smoked sheets	1.00	.99	.95	.88
Brown crepe thin clean	.93	.91	.88	.82
First latex crepe	1.01	1.00	.96	.88
Amber No. 2	.93	.92	.89	.84
Fine upriver Para	.96	.96	.95	.93

DRIED FRUITS

[BY A. P. NIGHT WIRE]

NEW YORK, Oct. 23.—Evaporated apples, slow. Prunes quiet. Apricots firm, but quiet. Peaches steady. Raisins easy.

London Daily Radio

BY ARTHUR W. KIDDY

BY WIRELESS—EXCLUSIVE DISPATCH

[Copyright, 1925, New York Evening Post, Inc.]

LONDON, Oct. 23.—Financial markets held quiet today awaiting final figures on gold shipments, to be announced at the close of business.

As final preparations were made for shipments of gold to be dispatched on the Mauretania tomorrow, it was indicated that the amount would probably reach 2,000,000 pounds with more to follow by a later boat.

Oils stocks led in the speculative markets, Royal Dutch leading, while industrials were in generally good demand, especially Courtalds. Chinese securities were unwanted in response to unfavorable political developments. Foreign loans were affected by weakness of French securities, following a further decline in French francs.

There appear to be increased possibilities of reopening negotiations between France and the United States with a view toward reaching a settlement of the debt problem. In this event it is probable that France will be less insistent about safeguards.

One of London's leading bankers, interviewed by the Post correspondent on the situation, anticipates a further decline in the franc until strong measures have been adopted to curb inflation, but he looks for an ultimate recovery, based on the general soundness of the French industrial position.

DRY AGENTS DROPPED

Half of Staff in Northwest District Dismissed

[BY A. P. NIGHT WIRE]

MINNEAPOLIS, Oct. 23.—Resignation of twenty-six prohibition agents, or about half of the dry agents in the Northwest district, were asked today by Gen. Walter F. Rhinow, prohibition director for the Minnesota-North Dakota-Western Wisconsin district.

"The men are let out without prejudice and for the good of the service," Gen. Rhinow said.

Reorganization of the Northwest unit will be complete within a few days, it was announced.

MAR VISTA CHAMBER ELECTS NEW OFFICERS

By a "Times" Staff Correspondent

MAR VISTA, Oct. 23.—J. Warren Miller and D. T. Caspary were elected president and vice-president, respectively, of the Mar Vista Chamber of Commerce at its first annual meeting today. Other officers include P. W. Pope, treasurer; J. K. Seammell, secretary and Directors G. H. Von Breton, J. O. Stevenson, Charles A. Short, S. D. Chubb, Tom Toolen, John Lane, H. R. Lee, W. F. McConnell, F. L. Clark-Davis, E. A. Johnson, Charles M. Ellis, Dr. Ralph Bruns, H C. Pope, P. P. Moffat, C. A. Pestor, Nicholas Ruggiero, C. W. Matson, C. J. Cripe, C. W. Clay, Y. C. Rogers and Parker Fox. Judge John L. Fleming has been appointed advisory counsel of the organization.

CUYAMA RANCH NO 2 SOLD FOR $125,000

[EXCLUSIVE DISPATCH]

BAKERSFIELD, Oct. 23.—Deeds announcing the sale of Cuyama ranch No. 2, lying in Santa Barbara, San Luis Obispo and Kern counties, for $125,000, have been filed with County Recorder Shomate. The deal covers the transfer of 44,700 acres. Louis DeL. and Catherine Cebrian of San Francisco held the title and made out the papers transferring the property to Edward and Ralph Cebrian. The parcels of land were given in the grant and in instruments filed at the Hall of Records.

MASONS GRANTED CHARTER

[LOCAL CORRESPONDENCE]

OWENSMOUTH, Oct. 23.—Worshipful Master George W. West and Secretary Otto Gschwind of the local lodge of Masons have returned from San Francisco bringing with them the charter that has been granted to members here. The Owensmouth lodge has been under dispensation since last March. It will be formally instituted on the 30th inst. More than 100 Masons in San Fernando Valley will attend the ceremonies.

AUTOIST SENTENCED

[EXCLUSIVE DISPATCH]

SANTA ANA, Oct. 23.—Again called upon to grant probation to an intoxicated motorist, Superior Court Judge West again rejected the plea for leniency today and sentenced George Heslington of Los Angeles to six months in the County Jail. Heslington's driving license was revoked.

ACCUSED HIKER FREED

[BY A. P. NIGHT WIRE]

NEW YORK, Oct. 23.—Pansy Alden, who said she had hiked here from her home in California, was discharged from Brooklyn Court today when Magistrate Dale ruled that there was insufficient evidence to hold her on a charge of grand larceny.

THE INVESTOR

Brooklyn Union Gas Expected to Show High Earning Capacity When Litigation Impounding Funds in Rate Fight Ends; Final Decision of Courts Due Soon.

...Gas Company, People's Gas Light Company, Citizens' Gas Company, Williamsburg Gas Light Company and the Nassau Gas Light Company.

Subsequently half a dozen other properties have been acquired including the Woodhaven Gas Light Company, the Jamaica Gas Light Company, the Equity Gas Company, the Newton Gas Company, the Richmond Hill and Queens County Gas Company and the Flatbush Gas Company.

At the present time it owns six manufacturing plants with a daily capacity of 124,400,000 cubic feet and twenty-seven holders with a total capacity of 35,957,000 cubic feet, exclusive of nine reserve holders of 2,184,000 cubic feet capacity. There is a total of 1816.19 miles of mains, and at the close of 1924 the company had an aggregate of 636,493 subscribers.

Necessity of placing moneys collected in excess of the $1 rate in a special suspense account until the final decision is rendered in the rate litigation, kept the 1924 annual report from portraying the full earning power of this big company. Whereas, the statement showed net return of but $566,705, the income-tax report of the company for the year indicated net profit of $3,586,366. This difference was accounted for, of course, by the fact that $2,875,945 collected in excess of stipulated rates had to be impounded. Had this amount been included in net income the actual earning power of the properties would have been shown.

CAPITAL AND DIVIDENDS

The company holds that the reproduction value of its properties is in excess of $123,000,000, on which an 8 per cent return, stated as fair in recent court decisions, would allow the company to earn the dividend on its capital stock several times over after fixed charges, etc. The actual investment as carried on the books is $70,113,176, on which an 8 per cent return similarly would show dividends covered by a wide margin.

Its bonded indebtedness consists of $41,000,000 in outstanding obligations, of which a small proportion is convertible into stock. The funded debt is followed by 511,580 shares of no par value capital stock, which has received dividends for almost thirty years, with but three exceptions, 1907, 1920 and 1921, when similar litigation over rates was in progress.

Future growth is assured, and with a favorable settlement of the $1 gas litigation the company will be able to take full advantage of its position as one of the biggest of New York's utilities.

SHIPPING and Los Angeles Harbor NEWS

BARGE BUILDING CONTRACT MADE

Standard Oil to Have Steel Bunkering Craft

Harbor Shipyard Announces Winning Award

New Fireboat Scheduled for Dock Test Today

Contract for a new steel bunkering barge was awarded to the Los Angeles Shipbuilding and Drydock Corporation by the Standard Oil Company of California, it was announced yesterday by G. B. Newby, naval architect with the shipyards.

The barge will be 131 feet long, 40-foot beam and 11½-foot depth and will have a capacity of 7000 barrels, with bulkheads permitting the carrying of several kinds of oil at the same time if desired. The cost is said to be around $80,000.

Mr. Newby said the keel will be laid Monday and work will be expedited so as to complete the craft within fifty days. The barge is designed for use on local waters, and with the bringing of the little tanker Standard Service here, announced yesterday, will give the oil company four large pieces of bunkering equipment here.

The shipyards also are planning to hold dock trials today on the new Los Angeles fire boat No. 2, launched last week, according to L. E. Caverly, vice-president and general manager.

The official trials and tests of the pumps and fire-fighting equipment will be held immediately after the preliminary tests and will be witnessed by the city officials and members of the Los Angeles fire department.

The power plant of the new fire boat, comprising six 300-horsepower and one 400-horsepower engine, is said to be the largest installation of gas engines in any vessel afloat, the six centrifugal pumps delivering 12,000 gallons of water per minute. That capacity also is said to be greater than any fire boat of her size so far constructed.

The new features in the No. 2 are said to be attracting interest among fire chiefs in cities on both coasts, and several inquiries have been received by the yards from municipal officials, with a possibility that others of the same type may be constructed by the local yards.

GYPSUM COMPANY TO OPERATE SOON

Inauguration of the new plant of the Standard Gypsum Company at Long Beach Harbor and the opening of a big regular trade in gypsum will be made within a week by the arrival of the steamer Pallas from San Marcos Island, Gulf of Lower California. Incidentally the Pallas also will be the largest ship to date to traverse the inner passage to Long Beach, where shallow waters are being dredged at present.

The first shipment will comprise 7000 tons, which will be discharged at the company's new plant, built at a cost of $300,000 on five acres of water front recently acquired from the Craig shipyards. The plant will begin operations about November 1 with a crew of thirty men, and will have a capacity of 300 tons daily in the manufacture of plaster.

To supply the Long Beach and Seattle plants of the company with gypsum, James Griffith & Sons have purchased both the steamer Pallas and the barge Daylight. The Daylight will be towed south empty, loaded with gypsum at the island and towed back to Long Beach. The Pallas will continue to Seattle with its gypsum, bring lumber southbound and pick up the barge en route. The Daylight will enter the service next trip south. W. C. Riddell is plant engineer, and W. B. Lenhart, superintendent.

Officials figure a round trip each twenty-two days to a month, and have contrived a stock pile at their Long Beach plant, where a reserve of 20,000 tons of gypsum will be built up to assure continuous operation.

News of Ships and Sailings at Pacific Ports

[BY A. P. NIGHT WIRE]

SAN FRANCISCO, Oct. 23.—The British tank steamer Ampullaria, which crashed on the rocks of Point Sur, last Wednesday night and reached port under its own steam, was badly damaged below the waterline, it was disclosed upon survey when the vessel was drydocked today. The lower plates on both sides of the vessel were either ripped out or badly bent when the ship hit the rock reef. It will require about seven weeks to make repairs.

When the board of State Harbor Commissioners opened bids today for the sale and removal of ancient coal bunkers on wharves in San Francisco Harbor, it found three bids ranging from $9980 to $14,970. The bids called, however, for payment by the State of those sums for the removal of the bunkers. A fourth bid, offering payment of $2050 to the State, was accepted.

The sale of the five-masted schooner J. H. Hall by George E. Billings to Peruvian parties was announced here today. Its name will be changed to the Dante. In recent years it has been engaged in offshore service, carrying lumber from Australia to Puget Sound.

SEATTLE, Oct. 23.—Bringing 275 passengers, the Alaska Steamship Company's liner Victoria arrived here today from Alaska on her last voyage of the season. Capt. Charles S. Davis, commanding, reported that the fog was so thick on the southward voyage that the vessel would have been forced to anchor had he not been directed by radio compass stations. She also brought a large shipment of gold bullion and over 300 reindeer carcasses. One thousand tons of copper ore was brought from Latouche.

The Nippon Yusen Kaisha steamship Atago Maru arrived here today from the Far East with 2900 bales of silk and 6000 tons of general merchandise.

The steamship Admiral Watson of the Pacific Steamship Company arrived here today from points in Alaska. The vessel brought over 150 passengers and a shipment of live Alaska blue foxes consigned to a fox farm in Tacoma. The ship's officers reported foggy weather on the trip south.

PORTLAND, Oct. 23.—With a full cargo of miscellaneous freight the steam schooner Bert E. Haney arrived today. The vessel is operating in coastwise trade under the management of the McCormick Line.

The Royal Mail motorship Lochgoil left Portland today for United Kingdom ports with apples, canned goods and miscellaneous cargo.

The Hollywood left Portland this afternoon for Puget Sound, after discharging South American coffee and loading lumber here for the return voyage.

Beginning the Blue Star Line's fall schedule between Pacific Coast ports and the United Kingdom, the Royal Star, Capt. McLean, arrived today. The vessel will load Oregon apples.

The Narenta, a refrigerated steamer of the Royal Mail Steam Packet Company's fleet, is scheduled to reach Portland next Tuesday to take apples for Europe.

The steamer Munaires arrived tonight with an assortment of mixed freight from Atlantic Coast ports. The Munleita of the same fleet is expected at Longview tomorrow from Bellingham to...

ARRIVALS AND CLEARANCES AT WORLD'S PORTS

SHIPPING

RADIO REPORT

NAVAL ORDERS

GOOPS!

A Daily Lesson in Manners for Children

BY GELETT BURGESS

INQUISITIVENESS.

The Goops whom I cannot forgive
Are those who are inquisitive
About the property of others,
Their father's, mother's, sister's, brother's,
Who open boxes on the sly,
And bureau drawers, to peep and pry!

WHAT'S DOING TODAY

Football, Occidental vs. University of California, Southern Branch, at Patterson Field; Arizona vs. U.S.C. at Coliseum, Exposition Park, afternoon.

City Employees' Benevolent and Protective Association meeting, 230 South Spring, evening. Councilman E. E. Moore will speak.

Los Angeles Opera and Fine Arts Club, drama section program, clubhouse, Menlo and San Marino, evening.

League of Women Voters, southern section, luncheon meeting, City Club, 833 South Spring, noon.

Women's Club, University of Southern California, alumnae section meeting, 666 West Thirty-sixth, noon.

Canadian Club dance, 1044 South Hope, evening.

Hollywood Industrial Show, Hollywood and Orchid, afternoon and evening.

California Advertising Service Association banquet, Beverly Hills Hotel, evening. James O'Shaughnessey will speak.

Michigan (Ill.) alumni luncheon meeting, 633 South Flower, 12:30 p.m.

Los Angeles Roundup, Ascot Park, afternoon.

Hollywood Kennel Club dog show, Hollywood and Wilcox, all day.

Southwest Museum exhibit, Marmion Way and Avenue 46, afternoon.

Los Angeles Museum exhibit, Exposition Park, 10 a.m. to 4 p.m.

Free, permanent California exhibit, scenic motion pictures, State Exposition Building, Exposition Park, 10 a.m. to 5 p.m.

Illustrated lectures, scenic motion pictures, Chamber of Commerce, 10 a.m. to 12 noon.

Southwest Museum Junior Club program, Marmion Way and Avenue 46, 11 a.m.

STATE SOCIETIES:

Illinois State Society picnic, Sycamore Grove, all day.

Oregon State Society meeting, Walker Auditorium, 730 South Grand.

MOTION PICTURES:

Alhambra, 731 South Hill—"The Midshipman."
Criterion, Grand at Seventh—"Lights of Old Broadway."
Forum, Pico and Norton—"The Man on the Box."
Grauman's Hollywood, 6700 Hollywood — "The Gold Rush."
Grauman's Metropolitan, Sixth and Hill—"Seven Keys to Baldpate."
Grauman's Million Dollar, Third and Broadway—"Little Annie Rooney."
Grauman's Rialto, Broadway near Eighth — "Phantom of the Opera."
Loew's State, Seventh and Broadway—"The Knockout."
Tally's Broadway, 838 South Broadway — "The Coming of Amos."

STAGE:

Biltmore, Fifth and Olive—"No, No, Nanette."
Egan Theater, Pico and Figueroa—"White Collars."
Majestic, 845 South Broadway—"Never Say Die."
Morosco Theater, 744 South Broadway — "New Brooms."
Mason, 127 South Broadway—"All for You."
Orange Grove, 730 South Grand—"White Cargo."
Playhouse, Ninth and Figueroa—"Little Nellie Kelly."

VARIETIES:

Burbank, Sixth and Main—"The Girl Friend's Revue."
Hillstreet—Eighth and Hill, Demo and Rochelle.
Hippodrome, Main and Fourth—"Daughters Who Pay."
Orpheum, 630 South Broadway—Marion Harris.
Pantages, Seventh and Hill—Vaudeville.

PENSIONS

[EXCLUSIVE DISPATCH]

WASHINGTON, Oct. 24.—Southern California pensions: Arthur T. Priestley, Los Angeles, $12; Anna Hubbard, Monrovia, $30; Ernest Abriton, West Los Angeles, $12; Lawrence Brooks, Los Angeles, $12; Guy C. Kinion, Los Angeles, $15; Arch F. Huffman, Sawtelle, $12; James Carney, Sawtelle, $18; Frank M. Willard, Los Angeles, $15; minors of Edwin T. Hutcheson, alias Edward T. Hutcheson, Riverside, $20; Ashley C. Lillard, Lodi, $12; Herbert L. Hite, Yuba City, $12; Albert P. A. Brown, Sawtelle, $12; Ella Bland, Los Angeles, $30; Laura Wilson, Los Angeles, $30; William T. Daniel, Los Angeles, $17; John W. Robinson, Long Beach, $15; Peter Claussen, veterans' home, $20; John J. Clark, Los Angeles, $12; Ira M. Capper, Los Angeles, $12; Vergie C. Felty, Long Beach, $20; Peter E. Happstadius, veterans' home, $12; Albert T. Isensee, San Diego, $18; William J. Kersey, Los Angeles, $12; Josephine L. Wood, Los Angeles, $20; Lucy A. Brown, Alhambra, $30; Joseph Brown, Long Beach, $18; Mary J. Bacon, Los Angeles, $30; Frank W. Preissler, Long Beach, $12; Augusta Kerr, San Diego, $24; Rosa Lavina Pauls, San Diego, $24; Maurice E. Fox, Venice, $18; George J. Fisher, Los Angeles, $15; Frank Nance, Sawtelle, $15.

FELIX GIVEN LAST HONOR BY THRONG

Dog, Mascot of Firemen for Nine Years, Once Saved Lives of Pals

[EXCLUSIVE DISPATCH]

CHICAGO, Oct. 23.—They have buried Felix.

Resting in a real coffin, covered with $60 worth of flowers and carried by three boys and three girls, the dog's body was conveyed to a quiet spot in the forest preserve and laid away.

For nine years Felix has been the mascot of Engine Company No. 25. He had lived a hero's life and was accorded a hero's burial. Eighteen automobiles escorted his body to the forest preserve. A special permit for the burial and one for the erection of a suitable monument has been obtained. A purse of $500 is being collected to buy the monument.

Hundreds assembled about the first fire station as the funeral procession started. All the children of the neighborhood loved Felix and he was very close to the hearts of the firemen. He never missed a fire in which his company engaged. He possessed remarkable intelligence and had saved the lives of some of the firemen after they had been overcome by gas and smoke. In the course of his duty he suffered broken bones, scorched skin, bruises and lacerations, but he stuck valiantly to the job. Many notables in the fire department attended his funeral.

CAINE ESTATE $142,110

[EXCLUSIVE DISPATCH]

STOCKTON, Oct. 23.—The estate of the late Josiah C. Caine, hardware man, has been appraised at $142,110, according to a report filed in the Superior Court here.

BUSINESS BREVITIES.

[Advertising]

The Times Branch office, 631 South Spring street. Advertisements and subscriptions taken. Telephone MEtropolitan 0700.

Classes, gym, dancing and swim. Register Y.W.C.A. 941 S. Figueroa.

NOTICIAS MUNDIALES DE ULTIMA HORA

Atendiendo a la importancia que tiene el estudio del español en los Estados Unidos, particularmente en esta gran metrópoli tan inmediata a territorio hispanoamericano, diariamente aparece en "The Times" esta sección española con algunas interesantes noticias de última hora. Tres veces por semana se insertará una lección práctica elemental de castellano, y los lunes encontrará el lector dos lecciones para estudiantes adelantados.

A cuantos deseen aumentar sus conocimientos de español les conviene leer esta columna todos los días.

NOTAS TELEGRAFICAS

Noticias de Washington

WASHINGTON, Octubre 23.—Se le ha notificado al coronel William Mitchell que tendrá que responder de ciertos cargos ante consejo de guerra.

Ha sido designada la población de Omaha para celebrar allí el año entrante el mitin del consejo del rito escocés del sur.

Un grupo de gobernadores le ha significado a la comisión de presupuestos de la cámara, que hay oposición de su parte al impuesto sobre herencias.

El Presidente Coolidge, por su actitud, ha demostrado conformidad con la resolución del ministerio de Estado en el asunto de la condesa Karolyi.

Ha Sido Convocado el Consejo de la Sociedad de Naciones

PARIS, Octubre 23. — El señor Briand, ministro de Relaciones, convocó hoy a una sesión extraordinaria del consejo de la Sociedad de Naciones, para la tarde del lunes en París, con el fin de arbitrar en lo del conflicto grecobúlgaro. Tan luego como se informó al ministro de Relaciones francés de que Bulgaria había solicitado la intervención de la Sociedad de Naciones, se apresuró ese funcionario a invitar a Atenas y a Sofía a que presentaran su querella en el mitin del Consejo, haciendo cesar las hostilidades desde luego. Despachóse un citatorio urgente a los miembros del consejo, que presidirá el señor Briand.

Austen Chamberlain vendrá el domingo de Londres; pero se cree no pueda hallarse presente, por falta de tiempo, el señor Benes, de Checoeslovaquia, quien está en estos momentos en Yugoeslavia.

Mucho se deploran en París los disturbios grecobúlgaros, sobretodo porque vienen en el preciso momento en que parecía que Europa marchaba ya firme por el sendero de la paz, merced a los acuerdos de Locarno. Con esto han revivido los viejos temores de una conflagración general en los Balcanes, y se ha hecho observar que aún dista el día en que tengamos unos "Estados Unidos de Europa".

Radicales Británicos Enjuiciados

LONDRES, Octubre 23.—Hoy se disparó el primer cañón contra los comunistas radicales de la Gran Bretaña, y va a ser sin duda de trascendencia la guerra que con ellos se inicia. Trátase de la vista de la causa de doce líderes rojos, acusados de sedición, vista que comenzó hoy en el juzgado de policía de Bow street. Hace poco que fueron arrestados esos rojos, y fué su aprehensión el primer paso importante del gobierno Tory, en su nueva política de acción directa contra ese peligroso grupo social, que viene a reemplazar a la política de tolerancia, que hasta aquí se había tenido. El abogado de la Corona declaró lo siguiente; "Es el propósito de la Procuraduría porcesar por sedición a todas aquellas personas que diseminen de palabra o por escritos públicos las doctrinas designadas por los reos aquí presentes con el nombre de comunismo".

Agregó que si se persevera en dicho propósito, serán perseguidas muchas otras personas por idéntico delito.

NOTAS LOCALES

Recoleto Confeso de un Grave Crimen

Cyrus A. Kirkpatrick, de 65 años de edad, ranchero de Antelope Valley, relató ayer a última hora, a algunos tenientes sheriffs, la asombrosa historia de cómo había asesinado a dos corredores de inmuebles de Los Angeles, con una escopeta caliber 12, cargada de postas de venado. Los muertos son G. E. Roach y Benjamín Friedman, que residían en el número 106 de la calle de North Ardmore. El crimen fué perpetrado en un rancho de 160 acres, propiedad de Kirkpatrick, sito a catorce millas al este de Lancaster. Los cadáveres fueron llevados a la funeraria de W. F. Mumaw, de la referida población de Lancaster.

Kirkpatrick ha hecho una confesión cabal. Dijo a Cummings, y a una brigada de tenientes sheriffs, que violentamente fueron de Los Angeles al rancho de Kirkpatrick, que había muerto a los dos corredores de inmuebles, porque creía que trataban de envenenarlo y despojarlo de su rancho. Después de oír su relato, el capitán Bright, que comanda la brigada del homicidio en la oficina del sheriff, manifestó que iba a solicitar se hiciera en el acto un examen médico para establecer el estado mental del ranchero.

Tal Vez Opten por Ir a Purgar su Sentencia

Dice el Abogado White, que dirigió la defensa de los munícipes concusionarios, que Fitzpatrick y Downs, que son los munícipes a quienes nos referimos, y que resultaron convictos el jueves, en la sala del juez Hahn, de haberse dejado sobornar durante su actuación como miembros del ayuntamiento, tal vez no recurran en alzada contra la sentencia que sobre ellos recaiga.

Es posible que "Big Fitts" y su compañero Charlie Downs, pidan ser conducidos desde luego a la penitenciaría para ir a cumplir su condena, tan luego como dicte sentencia el juez Hahn, la mañana del martes próximo. De acuerdo con el código, dicha sentencia va a ser de uno a catorce años de prisión.

DEPORTES

Balompié

Los equipos balonistas del colegio de Occidental y de la Dependencia Sur de la Universidad de California van a liarse esta tarde en el campo de Patterson, en lo que promete ser una de las más reñidas contiendas de la temporada de la conferencia de Sudcalifornia.

MISSING BOYS LOCATED

[EXCLUSIVE DISPATCH]

LOS GATOS, Oct. 23.—Ned Parker, 15 years of age, and son of the well-known dentist, who with two other companions disappeared from the Montezuma school a week ago, in his father's automobile, is reported to have returned with Bernard Meredith, one of his two companions, and is at the latter's home in Palo Alto. According to reports the youths motored to Los Angeles, where they left Albert Blackburn, the third companion, where he is now with an aunt.

No more RHEUMATISM

IT'S GONE! That awful agony! Rheumatism can't stand the rich, red blood that S. S. S. helps Nature build.

But rheumatism will bring pain and misery to your joints and muscles just as long as you are without plenty of rich, red blood in your system.

It's the red-blood-cells that S. S. S. helps Nature build that drive out of your system the impurities that cause rheumatism. And until you do build up your blood to where it is pure and rich and red, you simply can't get rid of rheumatism.

And S. S. S. is the thing. Red blood conquers rheumatism. Everybody knows that.

S. S. S. means millions of red-blood-cells—means health all over. No more rheumatism. Nights of rest — days of joy, filled with the happiness of accomplishment—made possible by a body brimful of red blooded life, energy and vitality.

S.S.S.

That's what the end of rheumatism means—that's what S. S. S. brings to you. Get S. S. S. from your druggist. The larger bottle is more economical.

Teeth as Low as $5. Best Set $7

Best set, none better, no matter how much you pay, including your choice of base plate material, (metal excepted). (Guaranteed 10 years) $7

MY EXTREMELY LOW PRICES

Teeth as low as	$5.00
Best set of teeth (either set)	$7.00
Gold Crowns (22 karat)	$4.00
Bridge Work (22 karat)	$4.00
Porcelain Crowns	$4.00
Gold Fillings	$1.00 up
Gold Inlays	$1.00 up
Synthetic Porcelain	$1.00 up
Silver Fillings	50c up
Cement Fillings	50c up
Teeth Treated	50c
Nerve Removed (Painless)	$1.00
Teeth Extracted (Painless)	50c

No charge for painless extraction and cleaning when other work is contracted for.

Old gold is valuable. I pay cash or allow you full value for it on dental work.

NOT A DENTAL PARLOR. A PRIVATE high-class, up-to-date SANITARY dental office with sterilized instruments, and gentlemanly operators, whom you will not be ashamed to recommend to your friends.

X-Ray Service Free With Other Dental Work

Dr. Fairfield EXAMINATIONS FREE

Entire third Floor 536 So. Broadway

Next to Arcade Building. TUcker 5236

Hours: 8:30 to 6; Sun., 9 to 12.

Thousands of doctors prescribe

Resinol

For years they have relied upon it in the treatment of skin and scalp troubles, because they know that Resinol Ointment so quickly stops itching and generally clears away the disorder. From baby's slight rash to severe cases of eczema hundreds of letters bear witness to its healing power. If you are tormented by skin eruption get a jar of Resinol from your druggist and note the improvement after the first treatment.

TREASURE TROVE OF RUM FOUND

Workmen Unearth Quantity of Liquor While Excavating

[EXCLUSIVE DISPATCH]

HOLBROOK (Ariz.) Oct. 23.—Treasure trove is reported from the Santa Re Railroad station of Navajo, where the Standard Oil Company is erecting oil tanks. In the initial excavation, the workmen dug out sixteen bottles of whisky and wine, which had been stored in the cellar of a saloon that occupied the site about forty years ago.

Prohibition officers were not advised and the treasure already has disappeared, while the workmen spent much of their own time in an effort to determine the full extent of the cache.

HOW TO GET QUICK RELIEF FROM COUGHS AND COLDS.

At the first sign of colds, coughs, throat irritations or bronchial congestion take a teaspoonful of Rostine's Eucalin, the soothing Emulsion of Oil Eucalyptus, Honey, Glycerine with other valuable ingredients. Eucalin relieves coughs naturally as it does not contain narcotics, chloroform or alcohol. Keep Eucalin always handy for the children as it is also useful in the treatment for spasmodic croup and whooping cough. 50c bottles at your Druggist's.—[Advertisement.

Every Woman Knows

Myer Siegel & Co.

617-619 South Broadway

New French Copies Envelopes and Step-ins $3.95

Very Remarkable Values!

Fascinating creations, made of wonderful quality crepe de chine and the loveliest of laces after French models. Binche, Point d'Esprit and appliqued nets combined with Filet are used variously to trim them.

Lingerie, Fourth Floor.

Myer Siegel & Co.

Shimmering Silk Chiffon Hose to accent the right note of smartness with Fall Footwear.

For Saturday Shopping

Colors: French nude, Champagne, Amber, Sable, Mauve, Silver, Torterelle, French Taupe, Tanbark, Satin, Black, Freckles

$1.95

Regularly $2.25 Values

Hosiery, Street Floor.

VOGUE COMPANY
BROADWAY AT EIGHTH

ANNIVERSARY SALE

New Tailored Skirts

Tailored Skirts, with kick-pleat and side pleat styles, with pocket. All the new colors—Tan, black, white, pencil blue, rose, navy, gray, and a choice assortment of invisible plaids.

Special! 7.95

MAIN FLOOR

VOGUE COMPANY
BROADWAY AT EIGHTH

A Sale—
Full Fashioned Pure Silk Hosiery

An extra fine quality of Medium Weight All Silk Hose

Values to $3.50

Special 1.95

Box of 3 Pairs $4.95

Values to $3.50, if sold in the regular way. But they are subject to slight imperfections that only a factory expert would detect, and will in no way impair their wearing qualities.

All Wanted Colors—All Sizes

A SAVING OF 90c ON THE BOX

Mail Orders Filled

Teach Children To Use Cuticura

Soothes and Heals Rashes and Irritations

Cuticura Soap Keeps the Skin Clear

Phone TUcker 7164.

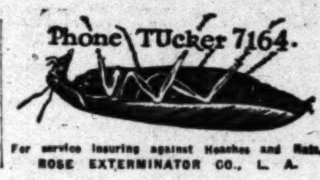

For service insuring against Roaches and Rats,
ROSE EXTERMINATOR CO., L. A.

THE WEATHER

[Official Report]

LOCAL OFFICE, U. S. WEATHER BUREAU, Los Angeles, Oct. 23.—[Reported by H. B. Hersey, Meteorologist.] At 5 o'clock a.m. the barometer registered 29.92; at 5 p.m., 29.80. Thermometer for the corresponding hours showed 60 deg. and 63 deg. Relative humidity, 5 a.m., 89 per cent; 5 p.m., 82 per cent. Wind, 5 a.m., south, velocity 3 miles; 5 p.m., west, velocity 9 miles. Temperatures, highest, 71 deg.; lowest, 59 deg. Rainfall for season, .74 of an inch; normal to date, .58 of an inch; last season to date, .21 of an inch. Barometer reduced to sea level.

WEATHER CONDITIONS. — Oct. 23: Light showers have occurred during the past twenty-four hours at some stations in the North Atlantic States, the lake region, the extreme Upper Mississippi Valley and in Arizona, and snow and rain have fallen in Montana. It is considerably cooler this morning in Montana, the Dakotas and on the North Atlantic coast, but moderate temperature is reported generally in other portions of the country. In Southern California partly cloudy weather prevailed yesterday and last night, with moderate temperature, and it is cloudy or foggy at nearly all points this morning. Partly cloudy weather may be expected in this vicinity Saturday, with moderate temperature.

SUN, MOON AND TIDES.—Los Angeles, Oct. 24: Sun rises 6:06 a.m., sets 5:09 p.m. Moon rises 12:57 p.m., sets 11:31 p.m. Los Angeles Harbor, Oct. 24: High tides, 3:47 a.m. and 2:10 p.m.; low tides, 8:19 a.m. and 10:04 p.m.

LOCAL TEMPERATURES.—Oct. 24: Minimum and maximum temperatures from Southern California points, reported yesterday to the Los Angeles office of the U. S. Weather Bureau, were as follows:

Stations—	Max.	Min.
Corona	77	51
Imperial	83	57
Los Angeles Harbor	70	59
Mt. Wilson	64	44
Newport Harbor	70	58
Pasadena	76	53
Pomona	78	50
Porterville	73	44
Redlands	77	54
Riverside	82	52
San Bernardino	81	53
San Fernando	76	50
Santa Ana	75	57
Santa Barbara	78	57

LOCAL FORECAST

For Los Angeles and vicinity: Partly cloudy, with moderate temperature.

STATE FORECAST

SAN FRANCISCO, Oct. 23.—Weather forecast: San Francisco and vicinity: Generally fair; moderate temperature; light westerly winds.

Northern California: Generally cloudy along the coast and fair in the interior; mild temperature; light northerly winds.

Sacramento, Santa Clara and San Joaquin valleys: Fair, with mild temperature and light northerly winds.

Southern California: Generally unsettled weather and mild temperature; light northwest winds.

ARIZONA FORECAST

PHOENIX (Ariz.) Oct. 23.—Forecast for Arizona: Saturday unsettled; Sunday generally fair; little change in temperature.

COLORADO RIVER

YUMA (Ariz.) Oct. 23. — [Exclusive Dispatch from the U. S. Reclamation Service.] Gauge height Colorado River, 20.2 feet. Discharge, Saturday, 17,900 cubic feet.

TEMPERATURES

Stations—Conditions, 5 p.m.	Temperatures— Max.	Min.	Precip. 5 a.m. to 5 p.m.
Abilene—Clear	84	64	0
Boise—Partly cloudy	56	36	0
Boston—Partly cloudy	50	38	0
Buffalo—Cloudy	42	32	0
Chicago—Cloudy	54	38	0
Denver—Raining	50	42	T.
Des Moines—Cloudy	46	34	0
Dodge City—Cloudy	50	48	.29
El Paso	..	56	0
Eureka—Partly cloudy	58	50	0
Flagstaff—Cloudy	56	42	0
Fresno—Clear	74	50	0
Galveston—Clear	80	74	T.
Havre—Partly cloudy	42	28	.01
Helena—Cloudy	36	32	.01
Huron—Cloudy	40	32	0
Independence—Clear	76	42	0
Kamloops—Cloudy	46	34	0
Kansas City—Raining	54	46	.20
Knoxville—Cloudy	62	38	0
Los Angeles—Cloudy	71	60	0
Memphis—Cloudy	74	58	.08
Modena—Partly cloudy	64	42	0
Needles—Cloudy	82	58	0
New Orleans—Partly cloudy	80	68	.64
New York—Partly cloudy	50	36	0
North Head—Cloudy	52	46	0
Oklahoma—Cloudy	74	58	T.
Phoenix—Cloudy	78	56	0
Pittsburgh—Clear	48	34	0
Portland, Or.—Partly cloudy	54	46	0
Rapid City—Snowing	34	..	.26
Red Bluff—Clear	82	46	0
Roseburg—Clear	58	34	0
Roswell—Cloudy	78	58	0
St. Louis—Raining	62	40	T.
Minneapolis, St. Paul—Cloudy	36	30	0
Sacramento—Clear	78	48	0
Salt Lake City—Clear	56	50	T.
San Diego—Cloudy	68	62	0
San Francisco—Clear	70	56	0
San Luis Obispo—Clear	68	56	0
Seattle—Cloudy	50	42	0
Spokane—Cloudy	58	34	0
Tampa—Clear	80	60	0
Tonopah—Clear	58	44	0
Tucson—Raining	76	56	T.
Washington—Partly cloudy	50	36	0
Winnemucca—Clear	60	30	0
Winnipeg—Cloudy	36	22	0
Yuma—Cloudy	76	60	0

VITAL RECORD

MARRIAGE LICENSES

The following marriage licenses were issued yesterday. Name and age given

ABEL—MITCHELL. Leonard A. Abel, 55; Jessie M. Mitchell, 37.
ALLENDER—ERICKSON. David G. Allender, 33; Vivian N. Erickson, 24.
ANDERSON — THAYER. Paul H. Anderson, 26; Helen Irene Thayer, 22.
BACON—KOLBY. Rodney T. Bacon, 23; Lena M. Kolby, 18.
BAILEY—BALL. Lawrence W. Bailey, 33; Ethel F. Ball, 28.
BARROWS—STANSBERRY. Stearns Barrows, 26; Frances Stansberry, 20.
BELCHER—SAILOR. Grant Douglas Belcher, 19; Grace Sailor, 28.
BELL — MEZZANATTO. Robert Hayes Bell, 41; Merle Jennie Mezzanatto, 25.
BLACK — McALLISTER. Harlin E. Black, 45; Nell C. McAllister, 29.
BURGAN—CAPO. James Homer Burgan, 51; Jane Ellen Capo, 20.
CARRANZA—SALCIDO. David Carranza, 18; Artemisa Salcido, 17.
CASON — SEPULVEDA. Lawrence A. Cason, 30; Stella B. Sepulveda, 23.
CONNER — CLAUSEN. Oliver H. Conner, 25; Maude E. Clausen, 21.
COLQUITT—DAVIS. Gerald W. Colquitt, 24; Jean B. Davis, 20.
DAVIDSON—MILLER. Samuel C. Davidson, 23; Ella M. Miller, 19.
DONELSON—THOMPSON. John Findley Donelson, 33; Dorothy Virginia Thompson, 23.
FERNANDEZ — LEAL. Gregory Fernandez, 30; Lidia V. Leal, 22.
FIERIO—GUILLEN. Rafael Fierio, 29; Rosaria Guillen, 29.
GALLOGLY—MAYNARD. Jesse Ronald Gallogly, 20; Lillian Ruth Maynard, 18.
GUTHRIE—ZUG. Frederick A. Guthrie, 23; Vada M. Zug, 22.
HANSEN—GLOVER. Carl B. Hansen, 25; Maude Delores Glover, 18.
HAYNES—EISLEBEN. Clifford Howard Haynes, 23; Ava Marie Eisleben, 20.
HILBORN—FILSINGER. Howard B. Hilborn, 20; Malvina Lillian Filsinger, 21.
IRELAND — RUSS. Le Roy Byron Ireland, 24; Mabel Caroline Russ, 25.
KETCHUM — ILES. Edward S. Ketchum, 44; L. Fern Iles, 34.
KING—FERGUSON. William R. King, 47; Gertrude Ferguson, 45.
KRATZ—SMITH. Robert W. Kratz, 30; Jeanette F. Smith, 23.
LEON—CONTRERAS. Vicente Leon, 45; Emeteria Contreras, 26.
LIZZARI—PIA. Ben Lizzari, 30; Molly Pia, 24.
LOEBER — CALLAWAY. William C. Loeber, 55; Emma J. Callaway, 46.
MACHIAROLA — WHETSTONE. Joe Machiarola, 22; Eula Whetstone, 18.
McGINN—PEDIGO. Roy Carl McGinn, 30; Bonnie Pedigo, 25.
MENGEL — LARSON. Raymond L. Mengel, 27; Martha Leona Larson, 24.
MURPHEY — WALTERS. Homer Murphey, 23; Helen M. Walters, 24.
OPIE—RHEA. John Newton Opie III, 23; Eleanor Bernard Rhea, 18.
PICKETT — LYON. Daniel Bartlet Pickett, 21; Fern Elizabeth Lyon, 26.
RANDLE—JOHNSON. Wilbert Elton Randle, 21; Muriel May Johnson, 20.
REISIG—VOLKMAN. Constantin Reisig, 48; Ida Volkman, 45.
RHODES—TUBBS. Thomas H. Rhodes, 50; Mabel E. Tubbs, 44.
ROBINSON—WILLIAMS. Leon J. Robinson, 25; Alyene Williams, 23.
ROGERS—LAHTI. Joseph B. Rogers, 23; Eleanor I. Lahti, 21.
RUBIO — CORRAL. Manuel Rubio, 25; Alberta Corral, 19.
SANDEFER — DALEY. Harold Wesley Sandefer, 23; Berthold Lenore Daley, 22.
SWANSON—THOMPSON. Albert E. Swanson, 29; Florence L. Thompson, 33.
WATTS—TRIERWEILER. Cody Columbus Watts, 22; Charlotte Trierweiler, 21.
WOODRUFF—COON. Rockford Russell Woodruff, 25; Lillian Blanche Coon, 16.
ZWICK—REISMAN. Karl Zwick, 29; Rose Reisman, 30.

BIRTHS

Names, sex, place and date of birth.

ADAMS. Mr. and Mrs. William. Daughter. 445 South Eastlake avenue. October 21.
BEAUMONT. Mr. and Mrs. George. Daughter. Angelus Hospital. October 21.
BELT. Mr. and Mrs. James. 837 Westchester Place. October 20.
BLAIR. Mr. and Mrs. Robert. Boy. Rice's Maternity Home. October 21.
CALE. Mr. and Mrs. Harry. Boy. Milton Hospital. October 16.
COKE. Mr. and Mrs. William. Daughter. Good Samaritan Hospital. October 22.
ELLSWORTH. Mr. and Mrs. Harman. Daughter. 118¼ South Johnson street. October 18.
GRUEY. Mr. and Mrs. Lester. Boy. Angelus Hospital. October 19.
GRUNDSTROM. Mr. and Mrs. Ernest. Boy. 3708 Trinity street. October 18.
HACKMAN. Mr. and Mrs. John. Daughter. Good Samaritan Hospital. October 22.
HAIGH. Mr. and Mrs. James. Boy. Angelus Hospital. October 16.
HARRIS. Mr. and Mrs. Roy. Daughter. 1143 West Ninety-sixth street. October 15.
HOU. Mr. and Mrs. Frank. Daughter. Rice's Maternity Home. October 17.
KINSEY. Mr. and Mrs. Ralph. Boy. Hollywood Hospital. October 17.
MAYNARD. Mr. and Mrs. Allan. Boy. 729 Thirty-first street. October 7.
McLAUGHLIN. Mr. and Mrs. Thomas. Daughter. Rice's Maternity Home. October 17.
REID. Mr. and Mrs. Charles. Boy. Lincoln Hospital. October 16.
REYNOLDS. Mr. and Mrs. George. Boy. 2411 West Fifty-second street. October 18.
RICHARDS. Mr. and Mrs. Thomas. Boy. 1431 West Sixty-eighth street. October 21.
SCHNIEDER. Mr. and Mrs. Louis. Daughter. Angelus Hospital. October 15.
WILLIAMS. Mr. and Mrs. Chauncey. Daughter. Rice's Maternity Home. October 17.
WILLIAMSON. Mr. and Mrs. Herbert. Daughter. Rice's Maternity Home. October 21.
WINGER. Mr. and Mrs. Harold. Boy. Angelus Hospital. October 17.
WORTHY. Mr. and Mrs. John. Daughter. Clara Barton Hospital. October 20.

DIVORCE SUITS FILED

ABER. Myrtle Olive against Nestor.
ATKINSON. Mattie against Peter.
BUDOLFSON. Elizabeth against Peter.
BURKE. Bernice Elaine against Charles W., Jr.
COSTOS. Winifred Searles against Peter John.
FISHER. Lena against Theodore M.
FORGETTE. May Hellett against George.
GARCIA. Emil against Marie.
GARVER. Monroe against Pansy P.
GOLDMAN. Benjamin J. against Dorothy.
GREGORY. Florence against Sherman L.
HOLLIS. Ernest E. against Maude.
HOLMES. Luella C. against Oliver F.
HOWSLEY. Lucien R. against Bonnie B.
KELTON. Rose Louise against Leo Martins.
LLORENTE. John L. against Margareta Diaz.
McLAUGHLIN. Emily against Thomas.
NIMMO. Ivy V. against George R.
ROBINSON. Dorothy against Charles A.
SELSOR. Elsie M. against Gordon J.
TUCKER. Glenard Q. against Florence May.
TURNER. Dorothy Allie against Earl.
WEAVER. Ina Lorraine against Frank Allen.
WILLIAMS. Edith Lillian against Edward Rayne.

DIVORCE DECREES GRANTED

BANKS. Guy Taylor from Mary Belle.
BENEDICT. Ora H. from Betty.
COOPER. Roy F. from Mildred A.
DALE. James from Ida L.
FIPPIN. Geraldine G. from G. W.
GARRISON. Maude from Richard.
HATCHER. Cornelia from Birdsall.
HUGHES. Chlorinda A. from Lafayette.
JOHNSON. Robert J. from Doris D.
McCOLLUM. Mary Eleanor from Charles J.
MORGAN. Merle G. from Wade W.
PIER. Leta T. from Harold B.
SCHILLING. Arthur F. from Marianna Priscilla.
WEST. Blanche from Harold E.
WILBERT. John W. from Erna M.

NATURALIZATION PETITIONS

Petitions for naturalization, with name, nationality and residence given, were filed yesterday with the United States District Court, as follows:

Mrs. Sophie Reyna, 816 South Union avenue; France.
Hilmar Metscher, Trunfo; Germany.
Nishan Ourakian, 3702½ East Sixth street; Turkey.
Mrs. Mary Thecla Nelson, 2530 South Flower street; Sweden.
Arthur Ishmael Ashby, 201 East Avenue 28; England.
Mrs. Selma Arelius Johnson, 4214 South Arlington avenue; Sweden.
Mrs. Hedda Blanche Tovey, 3045 Addison Way; Australia.
Mrs. Edith Irene Bradley Green, 445 South Western avenue; England.
Mrs. Amy Beatrice Dunbar Fatey, 8178 North Caspar avenue; England.

OFFICIAL DEATH LIST

Name and place of death—	Age.	Date.
ALLARD, William. Los Angeles	60	Oct. 22
ANDERSON, Clara. Los Angeles	37	Oct. 17
BATE, James. Los Angeles	60	Oct. 20
BERRY, Martha. Los Angeles	71	Oct. 21
BOWEN, Kate. Los Angeles	62	Oct. 21
BURKHALDER, Fannie. Los Angeles	80	Oct. 21
HAYES, Ellen. Los Angeles	45	Oct. 19
JENSEN, Ruth. Los Angeles	30	Oct. 22
LEWIS, Rosemonde. Los Angeles	49	Oct. 21
MATHEWS, Luella. Los Angeles	53	Oct. 22
MAUNEL, Ellen. Los Angeles	80	Oct. 21
MAXWELL, Charles. Los Angeles	98	Oct. 21
MENG, John. Los Angeles	66	Oct. 20
REYES, Frank. Los Angeles	62	Oct. 21
SAMSON, Jean. Los Angeles	78	Oct. 21
WINCHESTER, Harriet. Los Angeles	71	Oct. 21

DEATHS

With Funeral Announcements.

ALLARD. At the California Lutheran Hospital, October 22, William S. Allard, aged 60 years.
Remains at Vesper & Son's chapel. Funeral notice later.

AUSTIN. October 23, 1925, William K. Austin, aged 30 years, beloved husband of Mary E. Austin, father of William Ross Austin.
Funeral services from chapel of Forest Lawn Cemetery, Monday at 11 a.m. Gates, Crane & Earl, directors.

BASOM. Funeral services for Newel S. Basom will be held today (Saturday) at 2 p.m. from the chapel of Reed Brothers Co., 721 West Washington street.

BERRY. Services for Martha J. Berry will be held today at 10:30 a.m. from the parlors of L. F. Utter, 4254 Moneta avenue.

BLACK. The funeral services of James M. Black will be held today at 11 a.m. from the funeral parlors of W. A. Brown, 1335 South Flower street.

BOWEN. At 5300 Aldama street, Kate Armstrong Bowen, beloved wife of Frank H. Bowen, mother of Mrs. C. Henry Harrington of Los Angeles; Mrs. Arthur C. Evans, Homer, La.; Mrs. Paul R. Hootman, Peoria, Ill.; Mrs. Maurice A. Wells, Sturgis, Mich., and sister of Mrs. Frank M. Dunlap, Detroit, Mich.
Remains at Cresse's. Funeral services at the chapel of the Highland Park Presbyterian Church, today, 2:30 p.m.

DEARING. Funeral services for Erdix Sydney Dearing of Alhambra will be held from Holy Trinity Episcopal Church, Grand avenue near Garfield, in Alhambra, Saturday, October 24, at 3:00 p.m. Interment, Hollywood Mausoleum. F. A. Utter & Son, directors.

DRURY. A. J. Drury of 1055 West Thirty-fifth street, this city, aged 77 years, beloved father of Mrs. Clyde Monroe Crist, grandfather of R. Kenneth Crist.
Funeral services today at 2 p.m. from the funeral parlors of W. A. Brown, 1335 South Flower street.

DUNSTAN. Albert E. Dunstan.
Remains at the chapel of Graham & Isbell, 915 West Washington street.

FERGUSON. October 21, George Ferguson, aged 90 years, dearly beloved father of Miss Hattie I. Ferguson.
Funeral services today (Saturday) at 2 p.m. from Pierce Brothers' chapel, 720 West Washington street.

FINCH. At Alhambra, October 22, 1925, Jane Hoover Finch, aged 91 years, native of Ohio, beloved mother of Mrs. W. G. Gilstrap.
Funeral Sunday afternoon at 3 o'clock from parlors of Turner, Stevens & Turner, Alhambra. Interment at Colfax, Wash.

FRASER. William L. Fraser, aged 52 years, devoted husband of Clara Fraser, loving father of Mabel Fraser.
Services today at 2 p.m. from parlors of L. F. Utter, 4254 Moneta avenue.

GEORGE. October 23, Mrs. M. R. George.
Remains at the parlors of W. A. Brown. Notice of funeral later.

GUARD. Josephine, aged 80 years, passed away at her residence on Valley Boulevard, near Rivera, October 22; survived by two daughters, Mrs. T. R. Bagley of Los Angeles and Miss Mary Guard, who resided with her mother.
Funeral Monday, October 26, 10:30 a.m., from White-Emerson Co. chapel, Whittier.

HARWOOD. Fredick H., beloved husband of Jean Harwood, passed away at his home in Lankershim.
Funeral notice later. Donald H. Keith, director.

HAYES. Ellen Jenkins Hayes.
Funeral services today, 2 p.m., from Le Roy Bagley's funeral parlors, 5440 Hollywood Boulevard.

HUNTER. The funeral services of James Hunter will be held today at 1 p.m. from the funeral parlors of W. A. Brown, 1335 South Flower street.

JENSEN. Funeral services for Ruth Gertrude Jensen will be held today at 3 p.m. from Pierce Brothers' chapel, 720 West Washington street.

KERR. At 4336 Lockwood, October 22, Mary Fulton, daughter of Mr. and Mrs. T. F. Kerr, aged 20 years.
Funeral at Hollywood Cemetery chapel, Saturday, 3:30 p.m. Bresee Brothers, directors.

MANWARRING. At 1443 West Forty-eighth street, O. W. Manwarring, aged 55 years, beloved husband of Mrs. Della Manwarring and father of Mrs. S. B. Ordway of this city.
Funeral services today at 12 o'clock noon from the funeral parlors of W. A. Brown, 1335 South Flower street.

McDOUGALL. Funeral services for William McDougall will be held today at 2 p.m. in the chapel of Godeau & Martinoni, 828 West Washington street.

MENKE. In this city, October 22, John A. Menke, aged 70 years, beloved husband of Caroline Menke, deceased.
Funeral at Trinity Baptist Church, First and Hicks streets, Saturday, October 24, 3 p.m. Cremation, Evergreen Cemetery.

MURRAY. The remains of Ralph Murray will be forwarded to Missouri Valley, Iowa, for services and burial, by Pierce Brothers.

RICHARDSON. Mrs. Belle, aged 58 years, at her home, 1201 Sanborn avenue, dearly beloved mother of Dr. Ora M. Richardson and Mrs. Zola Mae Vignetto, and sister of Clarence McKimpson of Marked Tell, Ark.
Funeral services Saturday, 10:30 a.m., from the Bramble Funeral Church, 1816 Tuberman street. (Grand Junction, Colo.; Meeker, Colo., and Helper, Utah, papers please copy.)

RIDINGS. The funeral services of Winton H. Ridings will be held today at 10 a.m. from the funeral parlors of W. A. Brown, 1335 South Flower street.

SAWYER. At her home, 1721 Wilcox avenue, October 22, 1925, Mrs. Katherine Aiken Sawyer, widow of Benair C. Sawyer, former Mayor of Pittsburgh, Pa., and mother of Mrs. Thomas McKee, Mrs. B. F. Prettyman and W. B. Sawyer of Prescott, Ariz.
Funeral services will be held in the chapel of Hollywood Cemetery this afternoon at 2 o'clock. J. D. Faris & Co., directors.

SMITH. Nathan Franklin Smith, aged 64 years, husband of Della Sweetner Smith and father of Mrs. Lorena Holmes and Harlan Y. Smith of Santa Monica.
Services Tuesday, October 27, at 2:30 p.m., at the First Presbyterian Church, Santa Monica. Todd & Leslie, directors.

BIRTHS

DEATHS

DIVORCE SUITS FILED

DECREES GRANTED

FUNERAL NOTICES

FUNERAL DIRECTORS

CEMETERIES

ROSEDALE CEMETERY
Crematory Vault
1831 West Washington

CEMETERY LOTS

FOR SALE—Three or six-grave lots, Forest Lawn Cemetery.

FLORISTS

THE ALEXANDRIA
HOTEL ALEXANDRIA
VA. 5981 FOR EXQUISITE FLORAL

DRYS TRY TO CONFISCATE ROADS' CARS

Federal Agents Attempt to Seize Rail Carriers of Asserted Beer Conspiracy

[EXCLUSIVE DISPATCH]

CHICAGO, Oct. 23.— ... tempt to confiscate ... cars, the property of five ... companies, will be part of the ... ernment's strategy in ... the five carriers, five ... eries and Chicago politi... licemen and prohibition ... a beer-running conspiracy, ... learned today.

Never before, since the ... of the Volstead Act, has ... ernment tried to apply the ... clause to railroad property ... automobiles, boats and ... hicles have been con... this case, said James L. ... Assistant United States ... today, executive officials ... railroad companies ... shipment of beer and the ... are subject to seizure. ... ernment will try to indict ... roads as corporations ...

The investigation ... developed further that ... road officials and employ... getting a bonus of ... for each barrel safely ... destination, and that ... licemen and prohibition ... were on the syndicate pay ...

McDowell and Clarence ... verse, special intelligence ... continue to keep secret the ... of companies and persons ... in the asserted conspiracy ... names will be mentioned ... er the Federal grand jury ... acted, they said. Evidence ... laid before the jury ... least fifty persons have ... plicated in the long-... running plot, the officials ...

NEW WAR SECRETARY APPROVES DYKES

[EXCLUSIVE DISPATCH]

ST. LOUIS, Oct. 23.—One of the first acts of Secretary of War ... was the approval of a ... place three dykes in the ... River near the new ... waterworks plant being ... this city. The dykes are to ... further erosion of the ... and will cost $60,000, ... city will pay $20,000 ... Department ...

"DIRECT-U" will direct you to the places that sell Hart Schaffner & Marx Clothes or any advertised product. Write or phone The Times, MEtropolitan 0700.

The Los Angeles Times

...XLIV. SATURDAY MORNING, OCTOBER 24, 1925.—PART II. 18 PAGES.

POPULATION { By the Federal Census—(1920)— 576,673 / By the City Directory—(1925)—1,100,000

[STATE] RIVER [QUI]Z OUTLINED

[McNar]y Arrives to Arrange [Sena]te Investigation

[Committ]ee to Make Study of [Boulder] Colorado Projects

[Flood] Control Described as [F]ederal Obligation

[Th]e proposed Colorado [River] project for flood control, [irrig]ation and water sup[ply, is not] only a government un[dertaking] but a government obliga[tion, was] the assertion made by [Charles] L. McNary, Senator from [Oregon], and chairman of the Sen[ate Committ]ee on Reclamation and [Irrigati]on, upon his arrival at the [city] yesterday.

[Senator] McNary is here to make [arrangements] for the survey and [public] hearings relating to the [Colorado] River project, to be con[ducted in] this section by his com[mittee, co]mposed of sixteen Sen[ators]. The first hearing will take [place in] Los Angeles Monday, and [will be f]ollowed by inspections of [the da]m sites and a general [survey of] the territory involved in [the project], as well as by a num[ber of fu]rther hearings, the com[mittee c]ontemplating that their [work] will not be completed [until No]vember 17.

[CONGRESS] ACTIVE

[The C]olorado River project has [been the s]ubject of much study for [years], but this is the first [time Con]gress has authorized an [investig]ation such as this by the [Reclam]ation and Irrigation Com[mittee], said Senator McNary. [During] the period the enterprise [has been] under consideration the [governm]ent has from time to time [spent] in excess of $2,000,- [000 on] surveys and investigations [of vario]us phases of the project. [The co]mmittee has no set plan [of actio]n in connection with this [project]. Numerous reports and [data are] at hand as the result of [prelimin]ary work that has [been don]e. The committee will [make a] study of this material in [connecti]on with its investigation, [and will] adopt such features there[of as are] advisable. We hope [that when] the hearings are con[cluded and] the committee's re[port is in] Washington we shall be [able to ma]ke a favorable report to [the] Congress."

[IMPORT]ANCE STRESSED

[The Se]nator expressed himself [in detai]l upon the impor[tance of] the proposed control of [the] Colorado River [and its] advantages to Southern [Californ]ia and surrounding ter[ritory] that would result there[from].

["I belie]ve this project, in [a sense], is one of national im[portance] and in this instance I [would] make an exception in my [general] attitude toward proposals [to enlar]ge the government's en-

[Continu]ed on Page 2, Column 2)

MAKES MONEY FOR CONTRACT HOLDER

Clara Bow

SCHULBERG PROFITS BY LOAN PLAN

Producers Give Bankrupt Man More Than He Pays to Actresses by Contract

Clara Bow, who first gained note for her portrayal of flapper roles, is proving to be a good investment for B. P. Schulberg.

Although Schulberg recently filed a voluntary petition in bankruptcy in New York, his contract with Miss Bow is not affected. Because his contract calls for a weekly salary of something more than $500, and he is able to loan her to film producers for $3000 a week it can easily be seen that Schulberg has a good investment.

Miss Bow's present engagement is with Dallas Fitzgerald at Universal.

Schulberg also has a contract with Alyce Mills which is understood to be at a considerably lower weekly figure than he can obtain by loaning her to film producers.

LITTLE GIRL'S DEATH FROM BURNS FEARED

Burns that may prove fatal were suffered yesterday by Balderina Higinio, 2 years of age, of 510 Buena Vista street. The child's dress caught fire from a burning pile of rubbish in front of 510 New High street. Passersby extinguished the flames. The girl then was taken to the General Hospital.

UNITED EXPECTS TO SIGN GLORIA

Star May Change Producers With End of Contract

Two More Films Scheduled Under Famous Players

Schenck Scoffs at Report of Cloud on French Title

United Artists expect to be joined by Gloria Swanson at the expiration of her present contract with Famous Players-Lasky, Joseph Schenck announced yesterday on his return from New York, although no contract has yet been signed with her. She has two more pictures to make under her present contract, he said. The announcement was given credence by the fact that Maurice Cleary, former treasurer of United Artists and now Miss Swanson's business manager, returned with Schenck, together with Dennis O'Brien, attorney for Douglas Fairbanks.

Gloria Swanson

"I wish also to say that Gloria's title is secure," Schenck said. "She is the Marquise de Falaise et de la Coudraye without a doubt. The report that there was a cloud on her husband's title is all wet."

Schenck, O'Brien and Cleary got off the train at San Bernardino and motored to Hollywood, thereby saving considerable time. Schenck said he was in a hurry to start production on the next Norma Talmadge picture, "Kiki," and that of Constance Talmadge, "East of the Setting Sun." The last, a Balkan story by George Barr McCutcheon, will be directed by Erich Von Stroheim, he said.

Joseph M Schenck

Norma Talmadge, Constance Talmadge, Natalie Talmadge, Mrs. Talmadge, Buster Keaton, Nicholas Schenck and Burt Nayfack, Schenck's attorney, will return from New York a week from Wednesday, according to the producer. He said Harry Brand will resume his relationship with the publicity department and that Don Eddy will take over Rudolph Valentino's publicity.

Schenck said he bought no stories in New York and added no new actors to the United Artists' list. He spent his time, he said, arranging for the expansion of the distribution system, to take care of increased production and greater business.

LODGE TO HONOR OFFICER

Orange Grove Encampment No. 31, I.O.O.F., will hold a banquet and reception in honor of George W. Alexander next Friday evening in the Odd Fellows' Temple, Oak and Washington streets. Mr. Alexander was elected Grand Junior Warden of the Grand Encampment, I.O.O.F., State of California, at the annual sessions which closed the 15th inst., at Eureka.

Students Revel in "Hot Time" on Local Campuses

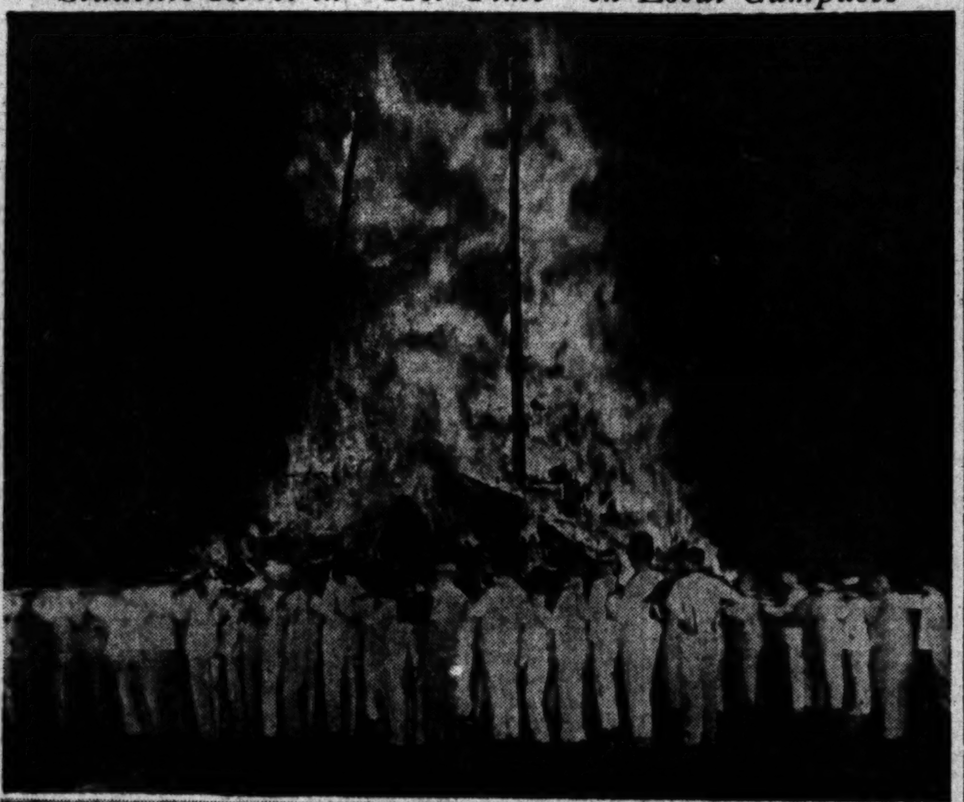

College Festivities at Their Height

Upper photograph shows University of California (Southern Branch) bonfire at its height with some of the 2000 pajama-clad revelers. Below: scene at California Institute of Technology campus when rival classes engaged in annual scrap with a pushball and opposing goal as objective.

QUIZ OSTEOPATHS TODAY

Applications of graduates in osteopathy for license in medicine and surgery will be considered by the State Osteopathic Examining Board today and tomorrow at Native Sons' Hall in San Francisco. Dr. Harry W. Forbes, president of the Osteopathic Hospital in Los Angeles, will preside.

PAVING REQUESTED

The paving of Orange Grove avenue from Hollywood Boulevard to Sunset Boulevard has been requested of the City Council by property owners.

[M]AY SERVE BRIBERY TERM

[Former] Councilmen Downs and Fitzpatrick May Not Appeal From Their Convictions

[Former] Councilmen Fitzpatrick and Downs, convicted Thursday [in Judge Ha]hn's court of having accepted a bribe while members of the [City Co]uncil, may not appeal their case, according to Attorney [White, w]ho headed the counsel for the defense during the trial.

["Fitz]" and his companion, [Dow]ns, may ask to be tak[en] to the penitentiary to [begin] their "bit" as soon as [sentence] is passed by Judge Hahn [Monday] morning. The sen[tence, a]ccording to law, will be [one] to fourteen years.

[Yesterday] morning Attorney White [asked f]or a new trial for the two [former c]ouncilmen, who, with Jack [..., who] was acquitted, went [on trial] two weeks ago, [charged] with having accepted [a bribe] from William C. [..., with] Murphy acting as the [go-between].

[MAY NOT] ASK APPEAL

[If a] new trial is denied, as [the] District Attorney's [office] believe it will be, [the] prisoners may file no[tice of] appeal and remain in the [jail] until the matter is de[cided]. On the other hand, they [may] take the sentence and at once [begin] serving their time.

[The] transcripts in the case, [said] Attorney White, are [in his] hands and are being [studied] by himself and a number [of] attorneys for possible er[rors. If] one is discovered the ap[peal will] be taken; otherwise the [former] Councilmen will begin [their] sentences at once.

[In a] statement issued late [yesterday] afternoon by Attorney [White he] declared that the ver[dict after] twenty-six hours of de[liberation] was "clearly a compro[mise verdict,]" and, if so, was [reached] by the women and men [of the jury] in violation of their [oaths. Attorne]y White also brand[ed the work] of certain members [of the Dist]rict Attorney's staffs in [handling the] jury panels as "vi[cious and] un-American," and de[clared h]e will bring the entire [matter be]fore the Los Angeles Bar [Association] at the next meeting [for an] investigation.

[EMPTY] GESTURE

[It was stat]ed yesterday that the [recommend]ation for leniency made [by the jury] when they brought in [their verdict] was nothing [but an empt]y gesture, since the [law provides] that a public official [convicted] of a felony involving [bribery] shall not receive [leniency]. According to a number [of the me]mbers of the jury they [were not aware] of this law when [they cast] their vote from not [guilty] ... Murphy, the third de[fendant] ...

[Continued] on Page 2, Column 1)

FOLLETTE'S CONVICTION SUSTAINED

Guilt on Perjury Charge Upheld as State Supreme Court Denies Appeal

Channing Follette, former presiding justice of Los Angeles township, yesterday lost his appeal to the State Supreme Court from his conviction on a charge of perjury, according to a telephone message received last night from San Francisco by his attorney, Leon R. Yankwich. The court upheld the conviction of the former jurist.

CHANNING FOLLETTE

The court dismissed Follette's appeal for a rehearing from the decision of the District Court of Appeal, Division One, without comment, according to the message from San Francisco.

The petition was filed on the 2nd inst., shortly after the District Court of Appeal had affirmed the sentence imposed on the former justice. In the petition for a rehearing, it was charged that the trial court erred in allowing evidence given by an impeached prosecution witness and also that the indictment under which Follette was convicted was illegally returned.

Defense Attorney Yankwich stated shortly after learning of the court's action at San Francisco that he had not yet had time to digest the decision, but that an appeal to the United States Supreme Court on constitutional grounds may follow. There is a constitutional question involved, he stated, and this probably will be brought before the Federal court.

Follette at present is under sentence of from one to five years. He was indicted and convicted of per-

(Continued on Page 2, Column 3)

ROTHWELL WINS TRIBUTE

First Fall Concert of Philharmonic Orchestra Draws Appreciative Audience

BY EDWIN SCHALLERT

The Philharmonic Orchestra yesterday afternoon set forth on a new season of brilliant promise. The opening concert was both spirited and of exceptional interest, and Walter Henry Rothwell, as conductor, and the men who played under his direction, enjoyed a tribute of notable enthusiasm from their auditors.

While not of capacity size, the attendance at Philharmonic Auditorium was large, and representative of a discriminating appreciation of music. By the magnitude and warmth of its applause both at the close of the Beethoven "Fifth Symphony," and at the end of the concert, the audience manifested its pleasure in the very progressive character of the program, and the animated, yet polished interpretations.

Mr. Rothwell has never, I believe, heretofore disclosed quite so much spontaneous feeling as in the rendition of the contrasting modern and classical moods that were reflected in his program. It was a concert of essentially big contrasts, and called forth, in a new and very compelling way his versatility.

For those who remembered his directing of the Beethoven "Fifth Symphony" at the first concert of the orchestra seven years ago, it might safely be said that his presentation of this always deeply exacting and magnificent classical work gave a fine measure of its proved, as always, notable for its precision, and thorough musicianship, but more striking was the fact that it also was possessed of a more zestful artistic significance. This was especially brought out, perhaps, in the more rapid movements of the symphony, whose meaning seemed intensified by the liveliness of the tempo.

The work as a whole was given with a freedom and life, measured, of course, to suit its more profound demands that were exceptionally telling in the response they elicited. Indeed, judged by this response, as well as its quality, the rendition was a distinct triumph.

The modern compositions that formed the second half of the program captured a decided popular interest. The Liadow Tableau Symphonique "Fragmet de L'Apocalypse" and the Rhapsody "Italia" by Alfredo Casella were both heard for the first time here. The Liadow composition probably met with the most genuine approval, because it was the richer in musical meaning. It is a brief work, but has glamorous orchestral effects that exerts a very dazzling influence on the listener.

The Casella Rhapsody can hardly be termed highly imaginative. It deals rather too liberally in sensational combinations of tone that do not always appear to arouse any genuinely impressive reaction. "Funiculi, Funicula," the well-known Italian popular song, comes in for a terrific instrument mauling at the close of the work, and some of the treatment that is given the theme is not unlike that which it might suffer at the hands of one of the famous old-time German bands.

The discordant climaxes—that is, if anything can be called discordant nowadays—are nevertheless quite extraordinary, and if it were not for some very dull spots the composition would have much to commend it as regards its bizarre character. Personally, I found it a little disappointing in its deficiencies. There are some lyric moments that are very attractive.

The Scherzo from "Midsummer Night's Dream" was presented in exceptionally clever manner, and proved one of the most popular works introduced.

Every composition for this opening program is one worth hearing, and even regarding the Casella work there is room for some difference of opinion. The interpretations added much to the entire program and to the significance of a very splendid concert.

The earlier opening hour of 2:30 resulted in the program being over at 4 o'clock. The concert was also somewhat shorter than usual due to the brevity of one or two of the modern numbers.

Some changes have been made in the arrangement of the orchestra, with the 'cellos in the foreground on the right side of the stage, that seem to broaden the variety in the instrumental effects.

STUDENTS CUT UP IN FROLIC

SOUTHERN BRANCH IN PAJAMA CELEBRATION

Approximately 15,000 persons witnessed the Pajamarino last night on the campus of the University of California, Southern Branch. The event is a traditional affair and is held the night before the annual football game with Occidental College serving as the climax rally of the football season.

A huge bonfire was the feature of the celebration. For the last week freshmen under Louis Spaeth and Stan Sheldon, chairman of the collection committee, gathered telephone poles, dismantled real estate offices and fences which were stacked into a huge pile.

While 2000 men clad in all styles and shades of pajamas and led by the grizzly bear, official mascot of the university, circled about the huge pile, students armed with torches ignited the inflammable structure.

The bonfire last night was the largest in the history of the institution, the heat being so intense that hundreds of spectators were forced to abandon their seats until the blaze was burned out. Several thousand motorists were attracted to the celebration by the reflection of the flames against the sky.

Following the bonfire and the pajama parade the football team which is to meet Occidental today on Patterson Field was introduced to the spectators. Tom Mix and his cowboys participated in the numerous stunts arranged for the occasion.

Preceding the celebration on the campus the students gathered in Millspaugh Hall Auditorium and listened to a program of speeches and music.

SOPHS DEFEAT FROSH IN CALTECH CLASSIC

By a "Times" Staff Correspondent

PASADENA, Oct. 23.—"Down with the freshmen!" rang the cry across the campus of the California Institute of Technology this afternoon as the sweating, bruised and triumphant hosts of the sophomore class heaped the final and most crushing disgrace of all on the freshman class by winning the annual class scrap and free-for-all, politely termed a pushball contest.

With the spectators as frenzied as the battlers, the gladiators of the two rival classes, eighty on a side, kicked, fought, gouged, punched and engaged in all the phases of mortal combat all over Tournament Park. At the end of thirty minutes, the score stood, sophomores, one goal; freshmen, none.

Led by their president, Guy Chilburg, the victors shoved the ball and most of their opponents over the goal line in the first quarter of battle. For the rest of the contest, the big sphere see-sawed back and forth, as here and there a frantic warrior because of change in his costume was dragged from the field by one of the junior classmen who acted as referees. The victory gives the second-year men an immaculate record, since they triumphed in the contest last year as freshmen. T. H. Evans, president of the frosh, led the vanquished battlers.

RIGHT OF WAY FOR CANYON ROAD GIVEN

That owners of the land required for the new Sepulveda Canyon Road through the Santa Monica Mountains, from Wilshire Boulevard to Ventura Boulevard have agreed to give right of way for the new highway which will ultimately be built to Sawtelle, was the information given yesterday to the City Council by the Sawtelle Chamber of Commerce.

HARBOR PAVING JOB LET

The contract for the improvement of streets in the O'Farrell-street and Walker avenue improvement district at Los Angeles Harbor was yesterday awarded by the Board of Public Works to W. W. Mackey, the low bidder. The contract price was $92,389, for which sum the contractor agreed to pave the streets with concrete and to lay sidewalks and sewers.

BUSINESS ZONE PETITIONED

The opening of Fifty-fourth street from Western avenue to Denker avenue for business buildings was yesterday petitioned for by residents of that section.

PROVEN ECONOMIC STRENGTH OF SOUTHLAND GIVES RISE TO BRIGHT HOPES, SAYS SARTORI

Plenty of evidence of the economic strength of Southern California and chances for continued prosperity are observed by J. F. Sartori, president of the Security Trust and Savings Bank.

J. F. SARTORI

"Business this year," Mr. Sartori said, "has proceeded at a high level and along a remarkably even course, as shown by bank clearings, which measure the volume of commercial transactions, and bank deposits, which indicate financial strength. The aggregates for the first nine months of 1925 show clearings 8.4 per cent higher than last year; retail trade, 5 per cent; postal receipts, 3.7 per cent; bank deposits, 9.8 per cent.

"Building-permit valuations show a decline of 1.4 per cent. It is to be expected that building construction will slacken its pace, due to the huge volume of building already completed and the surpluses which exist in certain types, particularly multiple dwellings.

"There has been considerable liquidation in manufacturing and mercantile lines this year as a result of conditions last year.

"That we have been able to sustain these reductions without serious depression is the best possible evidence of our economic strength. There is now no cloud on the horizon which threatens the continuance of fair sailing into the months of next year. At the least, we should continue the present course without interruption. At best, there is promise of considerable improvement.

"There are indications of a resumption of tourist travel and population increase, the odds are in favor of a plentiful seasonal rainfall, agricultural returns will be bountiful and national conditions are in better equilibrium than they have been for some time. If these prospects materialize 1926 will be a better year than we have yet seen."

CHURCH STANDS WITH MINISTER

Glendale Methodists Protest Action of Conference

Removal of Preacher Brings Threat of Reprisal

Demand Rev. Maurice Johnson be Reinstated

Members of the congregation of the Broadway Methodist Church of Glendale hurled an ultimatum last night into the teeth of the Methodist Episcopal, South, conference in Berkeley, which a few hours earlier had voted to oust their pastor, Rev. Maurice Johnson. If Mr. Johnson, who was voted out of the church because of criticism he is said to have directed against methods of Sunday-school teaching, it not reinstated, the Glendale congregation will refuse its support to any clergyman named by the conference to fill his pulpit.

That was the gist of several petitions wired to conference officials last night and signed, it was said, by 90 per cent of the 200-odd communicants of the Glendale church. According to Clifton L. Johnson, a steward of the church but no relative of the pastor, feeling among members of the congregation is pronounced and it is believed the congregation will withdraw almost unanimously unless the conference rescinds its action.

Berkeley dispatches stated the ousting of Mr. Johnson by a vote of 69 to 28 followed a stormy session of the conference yesterday afternoon in which the Glendale divine was bitterly attacked by Dr. Charles E. Bulla, chairman of the Los Angeles district, and as strongly defended by Rev. Bob Shuler of this city.

The specific charge against Mr. Johnson was "unacceptability." It was asserted that two years ago he had written a pamphlet entitled, "Heresy Hunting," in which he took exception to passages in the Sunday-school literature of his church. The pamphlet was based, it was said, on the pastor's discovery that a Sunday-school teacher was teaching children of the church that the turning of Lot's wife into a pillar of salt was a scientific process, not a miracle.

Dr. Bulla also charged Mr. Johnson had failed to meet the requirements of study during his two years' probationary period and was therefore ineligible for admission to the conference as a pastor.

When word of the conference's action reached Glendale last night, members of the congregation galvanized into immediate action. Practically every home that housed a communicant of the church was visited by friends of the clergyman. Petitions were drawn commending Mr. Johnson and his work in Glendale, upholding his criticisms of the church's methods of Sunday school instruction and setting forth in unmistakable terms the congregation's refusal to support the action of the conference.

Many members of the church, it was said, were for immediate withdrawal. Other counsel prevailed, however, when it was pointed out that the property of the church stands in the name of the conference. It is understood, however, that scores of members stand ready to leave the church as individuals if the conference ignores the petitions and refuses to reinstate Mr. Johnson.

"The worst that can be charged against Johnson is the indiscretion of youth," Rev. Bob Shuler was quoted in Berkeley dispatches as commenting on the conference session that resulted in the ousting of the Glendale pastor. "I believe he is honest and sincere in his stand."

CHURCH FAVORS SCHOOL BIBLE TEACHING

[EXCLUSIVE DISPATCH]

SAN FRANCISCO, Oct. 23.—The Methodist Episcopal church South conference today adopted a resolution favoring the teaching of the Bible in the public schools and placing the Gospels on an equal basis with the works of Darwin, Spencer and Huxley. The measure was proposed by Dr. F. L. Larkin, secretary of the State Federation of Churches, and received unanimous approval. Each member pledged himself to vote for the initiative measure providing for the teaching of the Bible in the schools.

The need for additional funds for missionary work was brought before the conference by Dr. J. W. Perry, secretary of the missionary board, and Bishop Horace Dubose. Voluntary subscriptions aggregating several thousand dollars was made by the delegates to be devoted to the mission fund.

The Lancer

by Harry Carr

MR. DE WOLF HOPPER keeps right on getting married.

To attempt to account for this conjugal profusion is idle and useless.

There is probably no real reason why girls keep on marrying him. It is like wearing purple hats; or helping to make bootleggers rich.

It is just one of those things that one does.

RIGHT TO YAP

A young lady named Miss Whitney is preparing to go to prison in vindication of what she feels to be her right to express her opinion.

All other emotions that might flood my soul in this connection are lost in a haze of amazement.

What on earth could it be that she wants to say? It must be wonderful to feel that way. Quite worth going to jail to feel, even briefly, so self-important.

MY "MISSION"

People sometimes write to me asking if it isn't a wonderful privilege to be able to address the world each day in public prints.

My emotions in this regard are limited. I write each day one full page of typewriting, and three-quarters of another page. I have learned to pick out opinions and convictions that will stop the stuff exactly three-quarters down the second page.

I never have had an opinion in my life that I would go to jail for; and have seldom had one I didn't contradict before the week was out.

Like Josh Billings, "them is my sentiments; but they may be changed on short notice."

GEN. MITCHELL

After all, it doesn't matter so much whether our aircraft is conducted as a separate department; although it would undoubtedly be very pleasant for the young flying officers to continue permanently to draw double pay.

It is, however, essential that the discipline of the Army be maintained. Gen. Mitchell has done more harm in this regard than could be done by the destruction of all our aircraft.

For the yellow newspapers to assail beforehand the officers of the court-martial assembled to try him is an abominable and devastating performance.

The punishment of Gen. Mitchell is, a little private party of the Army's. It is nothing that the public has any right to know anything about. All we have to ask of the Army is that they deliver the gods when the call comes to arms. The spankings they administer should be done behind lowered curtains.

VALE, STRONG MEN!

The recent death of Eugene Sandow brings up a question.

Why are people no longer interested in professional strong men?

Theaters used to be packed to see Sandow hold up pianos on his vigorous tumtum. You couldn't give away free passes now to get a theater full of people to see a man hold up a twenty-five-story brick piano factory with his one hand.

The demand now is for speed and agility and cleverness. Husk is at a discount. Also people are harder to entertain.

Imagine if Hermann, the magician, could come back to life! Once a theatrical sensation, he wouldn't be able to get together an audience big enough to fill a telephone booth.

WIFE OF NEWSPAPER MAN CONVALESCING

Mrs. Alice Bidwell, wife of Ralph J. Bidwell, San Francisco representative of The Times, is convalecing at the St. Catherine Hospital, Santa Monica, following a serious operation. She is being attended by Dr. Robert O'Neal.

Building Permits

for the first fifteen days of October gained $800,000 over the first half of October last year.

Sunday Times tomorrow will reflect this activity in two of the biggest and most attractive want-ad sections published this year.

Times Want Ads

MEtropolitan 0700

TRIO ARRESTED IN RUM SEIZURE

Officers Fail to Find Large Cache of Liquors

One Suspect Captured After Locking in Agents

Three Men Furnish Bonds When Arraigned

Extending their operations into the heart of the downtown business district, Federal prohibition agents yesterday raided a richly furnished suite of rooms in an office building, 728 South Hill street, and during resulting confusion that aroused the entire floor arrested Fred Willis, George Smith and Ralph Reagan on charges of possessing liquor.

A cache in the office yielded two pints of Scotch liquor. Disappointed, the dry investigators spent several hours on a lower floor hunting for a store of fine liquors that had been reported to them by informants. The search proved fruitless.

Entering the outer office, the government surprised Smith and Reagan. While they were being handcuffed Willis, in an adjoining room, fled in an attempt to escape. Hoping to secure himself from the invaders he locked the door behind him and then turned the key in the main entrance, leaving the prohibition agents and their prisoners temporarily incarcerated.

All three men were arraigned before United States Commissioner Turney and furnished $2000 bond. Their examination has been set for the 28th inst.

OUR TRAFFIC SYSTEM HELD BEST

Chicagoan Says His City Plans to Copy

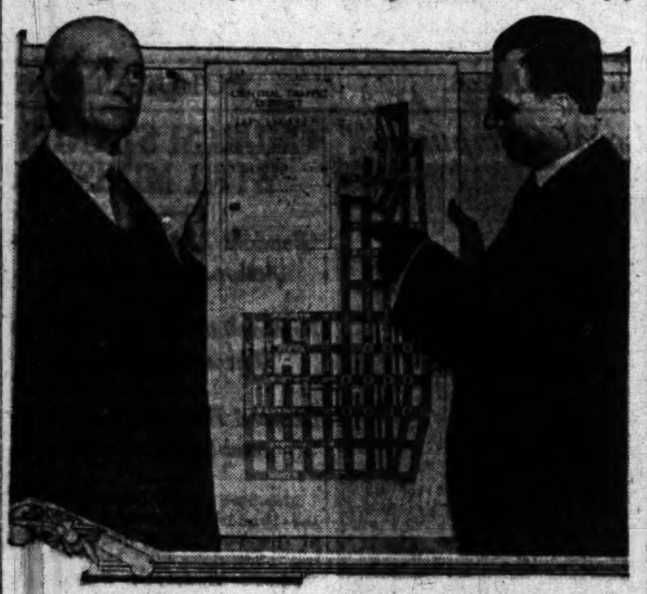

Capt. Hogan and Capt. Heath

THE Los Angeles police traffic department is the finest in the United States, and therefore the best in the world, in the opinion of Capt. Patrick E. Hogan, head of the traffic department of Chicago police, who is in Los Angeles on a combined pleasure and business visit.

So highly does Capt. Hogan regard the local traffic system that he declared Chicago undoubtedly will try to hire Miller McClintock, traffic expert, who wrote Los Angeles's traffic laws, to revise Chicago's laws pertaining to traffic following the model set by this city.

Capt. Hogan said the local traffic department has improved greatly in the two years since his last visit here. The personnel is more carefully and neatly uniformed, make a better appearance and handle their duties with more efficiency than formerly, he asserted.

Capt. Hogan is a veteran of the Windy City traffic department, having been in that division since 1893. He is the guest in Los Angeles of Second Deputy Chief of Police Heath.

CRIME LAID TO MATERIALIST

Church Today Must Cope With Most Dangerous Doctrine Ever Preached, Pastors Declare

Crime, contempt for law and the social unrest prevalent in many parts of America are due in large measure to insidious propaganda being circulated by certain so-called psychologists who are teaching that the soul is only a bundle of impulses, without responsibility, and that the only rational creed is: "I believe in the individual doing as he pleases."

The above statement is, in effect, the expression recently voiced by many noted local clergymen, both from the pulpit and in private interviews with the church editor of The Times.

"The Church of Jesus Christ is face to face with the most dangerous doctrine ever preached," said Dr. E. T. Coyner, a prominent Lutheran minister of Los Angeles. "This materialistic doctrine of selfishness and irresponsibility is creeping into our schools and churches and if the church does not prove its fallacy to the youth of today, God help America tomorrow. Marriage, the home and our very government are at stake. It is time for "'Christians to awaken.'"

Dr. Bruce Brown, whose sermons on vital topics of the day draw vast audiences every Sunday morning and evening to the South Park Christian Church, and who will preach tomorrow evening on "Relics of Barbarism," declares that "while modern civilization inherits and continues to practice many customs of our savage ancestors there is a danger that, in spite of our refinements, we may enter a social era worse than any former condition if our undue admiration for material and intellectual progress makes us forget to worship Him who is the author and sustainer of all things, including the minds of man."

"EAT, DRINK AND—"

Rabbi Julius Leibert of Long Beach will be the speaker at the service at Temple B'nai B'rith, Los Angeles, at 10:30 a.m. today when he will give a lecture on the subject "Eat, Drink and Be Sorry." The public is invited. Members of the Sisterhood are urged to assist in the Community Chest campaign under the captaincy of Mrs. E. J. Loewen. Women who are willing to act as lieutenants under Mrs. Loewen may telephone Fitzroy 1160.

"SCIENCE AND RELIGION"

A series of sermons on "Science and Religion" will begin at the Immanuel Presbyterian Church tomorrow morning when Dr. Herbert Booth Smith will preach on "Are Science and Religion Enemies or Friends?" Following a specially prepared concert in the evening Dr. Smith will discuss the questions: "Why do the Reds Ignore Protestantism?" and "Are Movies Dominated by the Catholic Hierarchy?"

"FORKS OF THE WAY"

Rev. Bob Shuler, pastor of the Trinity Methodist Church, in his sermon tomorrow evening will offer a defense of his advocacy of a crusade against so-called art magazines and pictures. Following his address the Trinity Girls' Glee Club will give a program and the young people will give a pageant called "The House of a Thousand Candles." The subject of the morning sermon is "At the Forks of the Way."

"NEED OF THE HOUR"

"A Good Investment" is the subject of a sermon to be preached by Rev. William Cowans tomorrow evening at St. Paul's Cathedral. The topic for morning is "The Need of the Hour." An organ recital will be given by Dudley Warner Fitch at 7:30 p.m.

"IS THERE A DEVIL?"

Mme. Winifred Fahey, noted prima donna of British Columbia, will give several selections at the First Methodist Church tomorrow evening. Following the solos and selections by the choir Dr. E. E. Helms will preach on "The Story of the Young Man Who Got on the Wrong Road" and he will discuss the question, "Is there a Devil?" The sermon topic for morning is "Do Unto Others."

REVIVAL SERVICES

A series of revival services is now in progress at the Figueroa Boulevard Christian Church, meetings being conducted by Rev. F. E. Hagin every evening excepting Saturdays. The singing is led by C. C. Purvis, a noted leader of gospel singing. Services will be conducted tomorrow at 10:30 and 11 a.m. and in the evening.

CHRISTIAN SCIENCE

A lesson-sermon on "Probation After Death" will be read at 11 a.m. tomorrow at each of the nineteen Christian Science churches of Los Angeles. The service at 8 p.m. at First, Second, Third, Fifth, Sixth, Seventh, Ninth, Tenth and Thirteenth churches will be a repetition of the morning service. Wednesday evening meetings which include testimonies of Christian Science healing are held by all the churches. These churches are branches of the Mother Church, The First Church of Christ, Scientist, in Boston.

"MENTAL MALPRACTICE"

Mrs. Leila Simon Castberg, pastor of the Church of Divine Power, will preach at the Morosco Theater tomorrow morning on "Mental Malpractice." Sunday school will be conducted at the church headquarters, 833 South Spring street, at 9:45 a.m. Morris Stoloff will be the violin soloist at the song service at the Morosco Theater at 10:45 a.m., preceding the sermon.

"GODS OF BABYLON"

Rev. Theodore Curtis Abel, pastor of the Hollywood Unitarian Church, 7300 Fountain avenue, will preach tomorrow morning on "The Purpose and Misuse of Interpretation," the topic for evening being "The Gods of Babylon." The school of religion will be conducted at 10 a.m. and the Progress Club for Young People will meet at 6 p.m.

DR. C. F. AKED

The last of a series of sermons on "New Religions of the Day" will be preached at the West Coast Boulevard Theater tomorrow morning by Dr. C. F. Aked. Dr. Aked, who will leave Los Angeles next week for a lecture tour in the East, is associate pastor with Rev. W. H. Hopkins of the Plymouth Congregational Church.

"CHRIST OR CHAOS?"

Dr. G. A. Briegleb, pastor of the Westlake Presbyterian Church, will be the preacher at the Church of the Open Door tomorrow. Dr. Briegleb's subject for morning is "Glorifying God in Word and Deed," the subject for evening being "Christ or Chaos—Which?"

DR. RICHARD SWAIN

"The Biggest Man in Washington" is the subject of a sermon to be preached by Dr. Frank Dyer at the Wilshire Boulevard Congregational Church on the morning of November 1. On the evening of that date Dr. Dyer and John Steven McGroarty will speak on "California's Saint." Catholics and Protestants are invited. The Junipero Serra Memorial Window will be dedicated. At the church tomorrow morning Dr. Richard La Rue Swain will preach on "The Inestimable Privilege of Growing Old" and in the evening his topic will be "What is Heaven Like?"

FIRST PRESBYTERIAN

Dr. Hugh K. Walker, pastor of the First Presbyterian Church, will preach tomorrow morning on "Challenging Some Modern Church Maxims." In the evening Dr. Walker will tell of his experiences in Switzerland, featuring the fraternal spirit manifest between the Catholics and Protestants of that beautiful country. A feature of the evening program will be the monthly concert by the chorus and quartet.

"WHAT PRICE?"

The choir of the Wilshire Presbyterian Church will provide the musical program at the Santa Ana Presbyterian Church tomorrow evening, while the organist and male quartet of the latter church will appear at the Wilshire church in Los Angeles. A feature of the evening program at the local church will be the motion picture, "Up the Ladder," following which Dr. John A. Eby will preach on "What Price?" Dr. Eby's sermon topic for morning is "Wells Without Water."

"OUR MASTER PASSION"

Tomorrow will be Dr. J. Whitcomb Brougher's last Sunday at the Temple Baptist Church before leaving on a speaking tour for the Northern Baptist convention. Dr. Brougher will preach in the morning on "Our Master Passion," the sermon subject for evening being "Why Does Any One Like to Fight?" At 7 p.m. Dr. Ray Hastings will give an organ recital, which will be followed by vocal selections by the male quartet and Frank Geiger, soloist.

CHURCH NOTES

A special service will be conducted by the Young People's Legion of the Salvation Army Citadel Corps at 8 p.m. tomorrow at 125 East Fourth street. Capt. A. Van Hassden will speak on "God's Pity for Failure." A musical program will be given by the Young People's Army Orchestra. The public is invited. [illegible]

[illegible]

BRIBERY TRIAL PLAN INDEFINITE

(Continued from First Page)

fendant, who was acquitted, visited the two former Councilmen in the County Jail yesterday afternoon. During the visit he offered the two prisoners any help possible in securing new evidence in their behalf if a new trial is granted. Murphy, after the verdict, denounced the jury in no uncertain terms and maintained that if the two Councilmen were guilty then the jury should have also found him guilty. "The whole thing is a very sorry mess," declared Murphy, "and only goes to show what a pitiful jury system we have."

At the City Hall yesterday morning Carl I. Jacobson was appointed by unanimous vote of the Council to fill the vacancy left by the conviction of Fitzpatrick and Otto J. Zahn was appointed to fill the office left vacant by the conviction of Downs. Both of these Councilmen were appointed to fill the positions left vacant by Downs and Fitzpatrick following their arrest and suspension from the Council and the action taken yesterday makes the first appointment permanent. Their terms of office expire June 30, 1927.

OPPOSED FRANCHISE

Downs and Fitzpatrick were arrested just five weeks after they had taken office. Both of the men were convicted of having accepted $1000 each from Hodges. The passing of the bribe came up after the two men had objected to the passage in the Council of an ordinance enabling the Tunnels Transportation Company, of which Hodges was the general manager, to construct a moving passenger conveyance beneath the Second-street tunnel.

In the indictment Murphy was charged with having been the official representative of Downs and Fitzpatrick and the man who solicited Hodges. The jury, however, found Murphy not guilty, but convicted the two former Councilmen of having accepted the money from Hodges.

COMPRESSOR CHARGE AT HARBOR SLASHED

On motion of Councilman Calden of the Los Angeles Harbor district, the City Council yesterday adopted an ordinance recommended by the Harbor Commission, reducing the rates charged for compressing cotton at the municipal cotton compress. The measure reduces the rate to 75 cents a bale from the present figure of $1. The reduction was necessary, Councilman Calden said, to meet competition from a new cotton compress at Bakersfield.

CONTINUE CASE OF HOSPITAL OPERATOR

The case of Mrs. Hazel May Sims, charged with conducting a maternity hospital without a license, was continued until the 28th inst., by Justice Wood yesterday.

SENATE RIVER QUIZ OUTLINED

(Continued from First Page)

tering into business enterprises," he said. "I am of the opinion that this is a project that should be launched under government auspices.

"Certain factors are involved that would not invite private investment. The chief of these is flood control. Private money would not be forthcoming for the huge dam necessary to equalize the flow of the river. The policy of the government, however, has always been to afford protection where large areas are threatened with destruction through floods. Millions of dollars have been spent for this purpose on the Mississippi.

"So far as the generation of electric power and the supply of water for irrigation and domestic purposes are concerned, these are incidental to the primary object, which is flood control. Of course, they are advantages of great importance and should receive full consideration.

"It is my idea that the uses that will flow from the control of the river can be sold or leased to private parties. In this manner the government investment can be returned, which means that flood control will be established and eventually maintained without cost to the government."

Senator McNary said he expected that the committee will encounter much opposition. "First of all it will be difficult to convince all parts of the country that the government should enter into a business enterprise such as this will be," he commented. "Then there are certain international aspects of the situation which may give rise to considerable controversy. We hope to be able eventually to iron out all these difficulties, however, and it is in an effort to do this that this investigation has been undertaken."

In addition to Senator McNary, the chairman, the committee is composed of the following Senators: Wesley L. Jones, Washington; Lawrence C. Phipps, Colorado; Frank G. Gooding, Idaho; Ralph H. Cameron, Arizona; Tasker L. Oddie, Nevada; Samuel M. Shortridge, California; Hiram W. Johnson, California; Morris Sheppard, Texas; Thomas J. Walsh, Montana; John B. Kendrick, Wyoming; Key Pitman, Nevada; Furnifold McL. Simmons, North Carolina; C. C. Dill, Washington; Henry F. Ashurst, Arizona.

Senators Walsh, Simmons, Gooding and Sheppard are not expected to attend the committee sessions here.

Following is the tentative itinerary of the committee:

October 26—Meet at Biltmore, Los Angeles.

October 26-27—Remain in Los Angeles.

October 28—Leave by auto for San Diego, remaining overnight.

October 29—Leave by San Diego and Arizona Railway in committee car for Imperial Valley, arriving that evening at El Centro, stopping night of 29th inst., at Barbara Worth Hotel.

October 30—Remaining all day and night at El Centro.

October 31—Leave that morning by special train or auto from Calexico to Hanlon's Heading on the Colorado River, California side; arriving at Hanlon's Heading at noon the 31st inst., for lunch. Spend the afternoon traveling down the levee into Mexico and returning to Hanlon's Heading the night of the 31st inst. Pick up car that night and leave for Yuma, Ariz.

November 1—Arrive at Yuma, spending November 1 and 2 at Yuma.

November 2—Leave that night for Phoenix, Ariz.

November 3—Arrive in morning at Phoenix, Ariz., and spend two days in Salt River Valley and Casa Grande Valley.

November 4—Leave night of November 4 for Parker, Ariz., on Colorado River.

November 5—Inspect Parker project and return to Wickenburg in time to get train night of November 5.

November 6—Arrive at Prescott morning of November 6, spending day visiting Arizona land and irrigation project and surrounding country, leaving that night for Grand Canyon.

November 7—Arrive in morning at Grand Canyon and spend day, leaving that night for Flagstaff, Ariz.

November 8—Arrive at Flagstaff and leave that morning for Glenn Canyon, via Lee's Ferry, arriving at Lee's Ferry the evening of November 8.

November 9—Visiting Glenn Canyon and surrounding country.

November 10—Return to Flagstaff and leave that evening on train No. 7, Santa Fe, at 6:25 o'clock for Barstow, Cal.

November 11—Arrive at Barstow at 5 a.m., leaving at 5:55 a.m. and arriving at Las Vegas, Nev., at 11:50 a.m. Spend that afternoon at Las Vegas and surrounding country.

November 12-13—Round on the Colorado River at Boulder Canyon and Black Canyon.

November 13—Disperse that night at Las Vegas, Nev.

VISITING NOTABLES WILL BE ENTERTAINED

Visiting Governors of Southwestern States, Congressmen and members of the Senate Committee on Irrigation and Reclamation, in Los Angeles for meetings on the proposed Boulder Canyon Dam on the Colorado River, will be entertained by the Chamber of Commerce at luncheons Monday and Tuesday, it was announced yesterday.

The first luncheon is for Governors of the various Southwestern States or their representatives, Monday noon. The Governors of Arizona, Colorado, Nevada, New Mexico, Utah and Wyoming have been invited to this luncheon.

The second luncheon, Tuesday noon, will be for the visiting members of the Senate Committee on Irrigation and Reclamation. The members of the board of directors of the chamber will be present at both luncheons, as will the Citizens' Committee of Fifteen on Water and Power Problems and the Water and Power Resources, Reclamation and Reforestation Committee of the chamber. Representatives of the city's water and power boards and the Southern California Edison Company will be present at the Tuesday luncheon.

The various officials are attempting to iron out difficulties in the path of an agreement on the Boulder Canyon Dam matter.

ASHURST SUPPORTS HUNT'S RIVER ATTITUDE

[EXCLUSIVE DISPATCH]

PHOENIX, Oct. 23.—Senator Henry F. Ashurst, who has been very noncommittal thus far on the Colorado River compact and other river problems, appears to have joined the State administration and High Line Association in opposition to the Boulder Canyon development. He has left for Los Angeles, there to join the Senatorial party of reclamation investigation. Before departure, he is quoted as stating:

"The Colorado River is Arizona's jugular vein. Many acres of land in Arizona, possibly 3,000,000, await irrigation, but water will not run up hill. Hence he who would attempt to build the primary and controlling reservoir so far down stream on the Colorado River as to render it forever impossible to irrigate those uplands would sever Arizona's jugular vein."

Gov. Hunt today, referring to a request of President R. W. Pridham of the Los Angeles Chamber of Commerce, appointed Fred T. Colter to represent the State administration at the Senatorial hearings in the coast city. Mr. Colter, a State Senator elected from Apache county, also is president of the Arizona High Line Association. In the letter of appointment, the Governor states:

"I am sure you will act with discretion and tact and I am very glad of this opportunity of showing you my appreciation of your loyalty and the splendid fight you have made for the protection of Arizona's interests in the Colorado River."

FOLLETTE PLEA PROVES IN VAIN

(Continued from First Page)

jury in connection with an asserted attempt to bribe Charles Reimer, an investigator for the District Attorney's office, in an effort to influence the case of Carl V. Lindquist, asserted head of a bootleg ring. He was charged with perjuring himself in testifying before the grand jury and was convicted after a bitter trial.

BUFFALONIANS TO RALLY

A social gathering and dance will be held by Buffalo (N. Y.) folks, now residents of Los Angeles and vicinity, or who are now visiting here for the winter, on November 14, at 8 p.m., in Fraternal Hall, 533 West Main street, Alhambra, to which all former New Yorkers are cordially invited.

B. H. DYAS CO.
7TH AT OLIVE

First and Final Authority on Sportswear

SMARTNESS IN SPORTS COATS NOT NECESSARILY COSTLY

$24.50

The Dyas Sports Shop has developed a top coat whose simplicity of line, beauty of fabrics and severe tailored appearance appeal irresistibly to the matron as well as the College miss.

Both flared and straight-line models in herringbone tweeds, novel checks and mixtures. Half or full lined.

Sizes 14 to 40.

DR. B. STANFORD-CLAUNCH

(Of San Francisco)

is here for a series of free lectures on

Health, Diet and Psychology

PROGRAM

Monday, Oct. 26
HEALTH, "DISEASE" AND THE "HEALING ART"

Tuesday, Oct. 27
FOOD AND NUTRITION

Wednesday, Oct. 28
POWER AND THE HUMAN MIND

Thursday, Oct. 29
BREAKING THE TIES OF BONDAGE AND ENTERING THE KINGDOM OF FREEDOM

Dr. Claunch is not a "Healer" nor a "Wonder Man" nor a "Miracle Performer." But he is a successful Physician, an eminent Authority on Diet and a Practical Psychologist and Psychoanalyst, besides one of the ablest Teachers on the American Platform.

Are not you, the people of Los Angeles, over-tired of all the conflicting theories of Diet and Healing, and the confusing claims of the "Master Minds" and "Mystery Men" in the Psychological field?

Is it not time that truth and common sense had an inning?

K. of C. Auditorium, 612 South Flower St., L. A.

Every Evening at 8:15—Strictly Non-Sectarian—All Are Welcome.

Come, All Los Angeles, Come

Be with us to celebrate the cause of Universal Right Education

Swami Yogananda

most cordially invites all to the formal opening of

Mt. Washington Educational Center

on Sunday, Oct. 25, at 2:30 P. M.

Very interesting program. You will enjoy it.

N. B.—Take "W" car, get off at W. Ave. 41, from where busses will take passengers up to the top.

UNITY CENTER OF CHRISTIANITY

Sunday-school, 9:45. Services, 11:00, Ramona Hall, 349 South Hill. At Unity Center, 2120 S. Union Ave., Sunday, Monday, Wednesday, 8; Wednesday, Thursday, 2; Good Words Club, first Friday, 8; Business Men's Club, second Friday, 8, each month.

CHRISTADELPHIAN ECCLESIA — 232 S. Hill St., 238 S. Broadway

Free Bible Lecture in Music Hall, 10:30 a.m. All Welcome.
"The One Body: The Community of Obedient Believers."

UNITED BRETHREN CHURCHES

First—635 W. 17th St. (near Figueroa.) Services: Sunday-school, 9:30 a.m.
Second—Santa Barbara and Adair Streets: 11:00 a.m. and 7:30 p.m., Worship.
Third—68th and San Pedro Streets: 6:30 p.m., Christian Endeavor.
Palms—Vinton and Tabor Sts., Palms: Wed. Eve., 7:30, Prayer Services.

GOSPEL HALL—1225 W. Jefferson St.

Sunday School, 9:45. Breaking of Bread, 11. Gospel Preaching, 7:30. Prayer Meeting, Wednesday, 7:45 P.M. Bible Reading, Friday, 7:45 P.M. But God Commendeth His Love towards us, in that while we were yet sinners Christ died for us.—Rom. 5 and 8.

OLIVET GOSPEL HALL—Santee and Washington

Sunday Services: Sunday-school, 9:45 a.m. Breaking of Bread, 11 a.m. Gospel Meeting, 7:30 p.m. Tuesday, 8 p.m., Prayer Meeting. Thursday, 8 p.m., Ministry of Word. A. Blacoe on "Believer's Association with Christ in Testimony."

St. John's Episcopal Church

514 WEST ADAMS STREET.

REV. GEORGE DAVIDSON, D.D., Rector

Morning Sermon by the Rt. Rev. William H. Moreland, D.D., BISHOP OF SACRAMENTO.

Evening Sermon by the Rt. Rev. Wm. Bertrand Stevens, D.D., BISHOP COADJUTOR OF LOS ANGELES.

"M" or "J" car to Adams; walk West to Figueroa. ... walk through Chester Place, then East to Figueroa.

NO RENTED PEWS. EVERYONE WELCOME.

ST. PAUL'S CATHEDRAL

615 South Figueroa St.

VERY REV. WILLIAM MacCORMACK, D.D., Dean.
REV. WILLIAM COWANS WILL PREACH
11 A. M. Topic—"The Great Need of the Hour."
7:30 P. M.—Organ Recital by Dudley Warner Fitch.
7:45 P. M. Topic—"A Good Investment."

HOLLYWOOD EPISCOPAL CHURCHES

TAKE HOLLYWOOD BOULEVARD CAR TO...

St. Mary of the Angels, 7:30 & 11—Neal Dodd
St. Stephens.....7:30, 11 & 7:30—Philip A. Easley
St. Thomas.......7:30, 11 & 7:45—A. H. Wurtele

ST. JAMES' EPISCOPAL CHURCH

[illegible]

ST. ATHANASIUS EPISCOPAL CHURCH

Holy Communion .... 8:00 A.M.
Church School .... 9:30 A.M. Morning Prayer
Sermon topic: "WHAT SHALL A MAN GIVE IN EXCHANGE FOR HIS SOUL?" REV. THOMAS C. MARSHALL, Rector.

EPISCOPAL CHURCHES

EPIPHANY, N. Sichel and Altura Streets
TRINITY CHURCH, Melrose and Berendo Sts.
ST. LUKE'S CHURCH, 1201 E. Vernon Ave.
ST. ANDREWS, 2560 S. Brighton: 7:45 and 11 a.m.
GOOD SHEPHERD, 937 West 51st Place: 8 and 11 a.m.

ST. MATTHIAS (Episcopal)

W. Washington and Normandie

HIGH MASS AT 11 A.M.

LUTHERAN CHURCHES (Missouri Synod)

[illegible]

St. Mark's LUTHERAN—

[illegible]

By Aimee Semple McPherson
Angelus Temple
Sunday 7 P.M.

10:30 A. M. "Salvation Through Grace"

2:30 P. M. "The Power of the Gospel"

Sacred Musicale—Sunday Evening
Kathryn Thompson—Lewis D'Ippolito—
Premiere Saxophonists

TONIGHT

ALBERT LEON VAN HOUTTE, PH. D.

Author, Traveler, Lecturer, Teacher, In His Sixth Big Lecture

"Sex, Love and Marriage" as treated by "Psychoanalysis"

Thousands have been inspired by this brilliant speaker. Come early and enjoy the music and screen topics.

Subject for Sunday Night, Oct. 25th "HOW TO BE HAPPY"

FREE—Last Two Lectures—FREE

LINCOLN HALL WALKER AUDITORIUM

7th and Grand.

Bring the worried, dejected, nervous and failures.

Doors open at 7:30. Stereopticon at 7:45. Lecture at 8 p.m. Free-Will Offering.

DIVINE SCIENCE FELLOWSHIP

New Thought Church, Inc.

424 South Broadway (Second Floor)

WALTER W. RAYMOND, Leader.

A CANDLELIGHT SERVICE SUNDAY EVENING AT 8

"THE LIFE PRINCIPLE AND GOD"

Soloist: Mr. Harold J. Wilkins.

Noon meeting daily at 12:10.

Mid-week meeting Wednesday evening at 8.

Subject, Oct. 28: "INNER VISION AND OUTER VISION."

Tuesday and Thursday at 2:30—Albert Merritt: "Science of the Inner Life."

Wednesday Noon—Marc Edmund Jones: "The Mystic Fourteen Generations."

PUBLIC INVITED.

STEREOPTICON LECTURES

Symphony Hall, 232 S. Hill St.

By S. R. PARCHMENT

Under the Auspices of the Los Angeles ... THE ROSICRUCIAN FELLOWSHIP

Friday, Oct. 30.

Questions Answered After Lectures

Tuesday, Oct. 27.

INTERNATIONAL BIBLE STUDENTS ASSOCIATION

"THE RESURRECTION OF THE DEAD" ... Millions Now Living Will Never Die

EDW. STARK, SPEAKER, TRINITY AUDITORIUM

All Welcome. Seats Free.

CHRISTIAN D. LARSON

SYMPHONY HALL, 232 South Hill Street

Monday Noon: "Concentration—How Developed and Applied." ... Next in Religion and Philosophy." Welcome to all.

SWAMI PARAMANANDA—ANANDA ASHRAMA

North and Pennsylvania Ave., La Crescenta. Public Service Sunday, 3:30 p.m., Oct. 25th ... Sunday, 11 a.m. Public Class, Tuesday, 8; Thursday ... absence the services are conducted by one of his assistants.

SALVATION ARMY TEMPLE CORPS

832 W. 9th St. (near Figueroa)

HEAR YOUTH AND AGE ADVOCATE ... SEE BOTH SIDES

11 a.m.—7:30 p.m.—Silver Band, Choir and Soloists

Los Angeles Daily Times.

Go To Church Sunday

Why You Should Go to Church

Richard La Rue Swain
Wilshire Boulevard Congregational Church

By Richard La Rue Swain, Ph. D.

Unless it is reinforced with the iron of Christian character, civilization will break in two of its own weight.

The most expert social engineers warn us that we are getting dangerously near the breaking point; that modern institutions are altogether too big and heavy for the amount of character that is put into them.

Citizen of Los Angeles, whoever you may be, would you not willingly give your life to keep this dear old world of ours from falling once more into the hell of disintegration and decay?

The fall of ancient civilizations, in comparison with the fall that we may suffer, is like the stubbing of his toe by a child in comparison with the fall of a man from a tower which he has built himself.

If I were you, so help me God, I would go to church on the quiet Sabbath day to look into the face of my Father, clasp the hand of my brother, and to help make the workaday world more nearly resemble the kingdom of God.

Immanuel Presbyterian Church

Figueroa at Tenth
Ministers: Herbert Booth Smith, John A. Leusinger
DR. SMITH Will Preach at Both Services
11 A.M.—"ARE SCIENCE AND RELIGION ENEMIES?"
Soloist: Maude Darling Weaver, Contralto
7:30 P.M.—GREAT MUSICAL SERVICE
Phi Epsilon Trio, College of Music, U.S.C.
Camerer, Violin; Marian Sischo, 'Cello; Helen Austin, Piano. Soprano-Tenor Duet; Tenor Solo; Quartette; Chorus.
Sermon: "Are Movies Dominated by the Catholic Hierarchy?"
"Why Do the Reds Ignore Protestantism?"

FIRST PRESBYTERIAN CHURCH OF HOLLYWOOD

Gower Street, one block North of Hollywood Blvd.
STEWART P. MacLENNAN Preaches
11:00 A.M.—"How to Pray Without Ceasing."
7:20 P.M.—"The New Heaven and New Earth."
Other Services: Meeting by Departments—
9:30 a.m., Sunday-school. 6:45 p.m., Christian Endeavor.

First United Presbyterian Church

Ninth at Figueroa
DR. W. E. McCULLOCH, Pastor.
Rev. John M. Acheson, Assistant.
11:00 A.M. — "What Young People May Confidently Believe"
7:30 P.M.—"The Power of Music"
Fine musical program at the evening service by the Church Quartet
Mrs. Frances Warren Haynes, Mezzo Soprano; Miss Margaret Johnson, Violinist; ... Tenor.

A GREAT NIGHT AT

Wilshire Presbyterian Church

SUNDAY, 7:30.
Third Street and Western Avenue.
1. Splendid Male Quartet of Santa Ana Presbyterian Church.
2. The Picture: "Up the Ladder."
3. Address by Dr. Eby—"What Price Did You Pay?"
11 a.m.—Dr. John Albert Eby preaches on
"WELLS WITHOUT WATER"
Vested Boy Choir of Sixty Voices
Anthems: "Unfold, Ye Portals Everlasting," by Gounod.
"A Legend of the Christ Child," by Tschaikowski.
William Ripley Dorr, Organist and Choirmaster.
Ministers: John Albert Eby and Arthur Edwin Wake.

FIRST PRESBYTERIAN

FIGUEROA AT TWENTIETH ST.
Ministers: HUGH K. WALKER and PAUL C. ELLIOTT
Dr. Walker Will Preach at Both Services
11 A.M.—"Challenging Some Modern Church Maxims"
Children's Sermon by Mr. Elliott—"Alaska Chil-cats and Chil-kittens."
Sermon-Lecture: "Springtime in Switzerland."
Monthly Musical Program at Evening Service
Prof. Wright has arranged an exceptional program of music. The Quartet of Artists will be heard in several numbers. The Vested Choir will sing "Arouse Thee Light Divine." Mrs. Virgie Lee Mattoon and ... will be heard in solos. Come at 7:15 and hear the concert on ... by Prof. Wright.

WESTLAKE PRESBYTERIAN CHURCH

Grand View, South of 9th St. (W. 9th St. Cars.)
DR. G. A. BRIEGLEB, Minister.
DR. ROBERT N. McLEAN
WILL PREACH AT BOTH SERVICES.
11 A.M.—"THE SECRET OF THE GLEAM."
7:30 P.M.—"The People Who Live in Our House"
Special Music by Westlake's Unexcelled Quartet Choir.
... Soprano and Director; Miss Marion L. Wynant, ...; ... Tenor; Carl G. Miles, Baritone; Mrs. Robert S. Woods, ...

WEST ADAMS PRESBYTERIAN

West Adams Near Vermont Avenue
DR. WILLIAM H. FISHBURN, Minister
11 A.M.—"BACK TO THE OLD HOME"
7:30 P.M.—"WHEN SLEEP-TIME COMES"

THIRD PRESBYTERIAN CHURCH

East Adams Street just West of San Pedro Street.
HERBERT HERSCHEL FISHER, Minister.
Bible School, Departmental and Graded. Competent Staff of Teachers.
11 a.m.—"THE CHRISTIAN SKEPTIC."
7:30—"THE TURNING POINT IN A GREAT STATESMAN'S LIFE"—Fifth in Series of "Crises in Great Careers."

Where Is Authority in the Christian Religion?

SERMON BY CLINTON SCOTT
UNIVERSALIST CHURCH
Alvarado and Hoover, 11 a.m.
... to the Church, some to the Bible and some of us to Reason and ... Now come those who would shift the seat of ... to the ... of State and Nation. What do you think of it?

DO All Married PEOPLE QUARREL?

Prelude for Sunday, 7:30 P.M.
SERMON THEME **Why Fight?**
7 P.M.—Organ Recital by Dr. Ray Hastings
Five Numbers including "Humoresque" and Descriptive Fantasie, "A Storm."
The Famous Harmony **Male Quartet** Sing Five Big Numbers
Alice Lohr and Frank Geiger, Soloists. Large Chorus.

11 A.M.—"Is Every-One Controlled by **A Master Passion?**"
Beautiful Baptismal Service
Eleanor Woodford, Soloist. Quartet and Big Choir.

9:20 A.M.—Bible School Men's Class, Biltmore Hotel O. D. Conrey, Teacher | 6:40 P.M.—Six C. E. Meetings for All Ages. 2500 Free Seats

DR. BROUGHER'S Last Sunday
Before leaving on Eastern Speaking Tour.
TEMPLE BAPTIST — Theatre Beautiful 5th and Olive Sts.

First Baptist Church

1728 W. 6th Street — Take "D" Car West

DR. JAMES A. FRANCIS
Morning Services, 11 A.M.
Sermon:
"The Real Jesus."
Theme: "What He Taught and Practiced About Prayer." (How Science rendered prayer obsolete.)
Music by the Chorus Choir of forty-five voices.
Alexander Stewart, Director.
Quartet and Solos.
Forget not the invitation—"Whosoever will may come."

Bible School all departments classes for all ages. 9:30 A.M.
Junior Church. A service for children of junior ages. 11 A.M.
Young People's Societies. B.Y.P.U. Meet at 6:15 P.M.

DR. BRUCE BAXTER
Evening Services, 7:30.
Sermon:
"An Evening With Great Hymns."
Hymns selected:
"Holy, Holy, Holy."
"The Recessional."
"Faith of Our Fathers."
Why not know more about some of our great hymns? This is your opportunity for education and inspiration, which is united with worship.
Music: Quartet and Solos.

The First Baptist Church of Hollywood

Samuel J. ... Pastor
Pastor's Morning Message:
"GOD IS ABLE TO !!!"
EVENING—"THE RELIGION OF ROOSEVELT"
Pulpit guest and speaker "on" T. R. Congressman W. S. Lineberger.
Las Palmas and Selma

SOUTH PARK BAPTIST CHURCH

Cor. East 51st and McKinley Ave. (between South Park and Central Aves.)
GORDON PALMER, D.D., Pastor
11:00—Morning Worship: "AMERICA'S DEBT TO THE BIBLE." Solo by Bernard Klassen.
6:30—Great School of Missions
7:30—20th Century Signs of the Times—"KEEP THAT SCHOOLGIRL COMPLEXION"
Beautiful Baptismal Service. Come early and stay through the whole services.

WILSHIRE BAPTIST CHURCH

BRUCE V. BLACK, Pastor.
Morning Service—"The Church—What is It?"
Evening Theme—"Human Nature—An Ancient Picture."
Sunday-school at 9:30. L. C. Hooker, Superintendent.
Senior and Intermediate Societies at 6:30 p.m.
Take car marked "S" to Beverly Blvd., one block East.
BEVERLY BLVD. AND OXFORD AVE.

CENTRAL BAPTIST CHURCH

PICO AND ALVARADO STREETS. — REV. A. J. RAMSAY, PASTOR.
Morning Subject: "THE COMPLETING GRACE" — Evening Subject: "ETERNAL HOPE"

CHRISTIAN SCIENCE

Sunday Services, 11 A.M. and 8 P.M. Subject of Lesson Sermon tomorrow: "PROBATION AFTER DEATH." | Wednesday Meetings, 8 P.M. These meetings include testimonies of Christian Science healing.

Sunday-school at 9:30 A.M. for pupils under 20 years of age.

The following Churches of Christ, Scientist, of Los Angeles, are branches of The Mother Church, The First Church of Christ, Scientist, in Boston:

First Church—1366 S. Alvarado St.
Second Church—W. Adams St., near Hoover.
Third Church—734 S. Hope St.
*Fourth Church—5206 Pasadena Ave.
Fifth Church—7107 Hollywood Blvd.
Sixth Church—4107 Moneta Ave.
Seventh Church (San Pedro)—515 7th St.
*Eighth Church (Gardena)—846 West 161st Street.
Ninth Church—433 S. Normandie Ave.
Tenth Church—936 W. 49th St.
*Eleventh Church—2130 E. 1st St.
*Twelfth Church (Van Nuys)—836 Sylvan Street.
Thirteenth Church—1750 N. Edgemont Street.
*Fourteenth Church (Culver City)—3647 Watseka Avenue.
*Fifteenth Church—1800 S. Gramercy Place.
*Sixteenth Church (Eagle Rock)—Women's Club House.
*Seventeenth Church—6802 Santa Monica Boulevard.
*Eighteenth Church—4508 S. Western Avenue.
*Nineteenth Church (Sawtelle)—1673 107th Avenue.

*—Indicates, no Sunday Evening Service.

DOWNTOWN READING ROOMS, FREE TO THE PUBLIC
Room 703, 354 S. Spring St.; Room 815, 210 W. 7th St.; Room 215, 617 W. 7th St.

FREE LECTURES ON CHRISTIAN SCIENCE
Peter V. Ross, C.S.B., of San Francisco, member of the Board of Lectureship of The Mother Church, The First Church of Christ, Scientist, in Boston, will lecture as follows:
Tuesday, Oct. 27, in the Woman's Club House, Sawtelle, at 8:00 p.m., under the auspices of Nineteenth Church;
Thursday, Oct. 29, in Philharmonic Auditorium, at 12:10 noon (which will be radiocast through KFI), and at 8 p.m. in Second Church;
Friday, Oct. 30, in Ninth Church, at 8 p.m.;
Saturday, Oct. 31, in Third Church, at 8 p.m.
No tickets are required.

LEILA SIMON CASTBERG

CHURCH OF DIVINE POWER—(Advanced Thought)
The anchorage of your modern faith, unhampered by creed or dogma. Christ's simple truths interpreted in a dynamic and powerful way.
MOROSCO THEATER
TOMORROW AT 11
"MENTAL MALPRACTICE"
Dramatic Bible interpretation. Sunday School at 9:45. Sacred Community Singing at 10:45. Morris Stoloff of the Philharmonic Orchestra, violin soloist.
EVERYBODY CORDIALLY WELCOME

SUNDAY MORNING SERVICES

10:50 o'Clock in
BOVARD AUDITORIUM
University of Southern California
a. Finlandia . . . . Sibelius
A symphonic poem reflecting the national spirit of Finland.
b. Choral Prelude on the Tune, "St. Ann" . . . Noble
c. Andante con Moto (Fifth Symphony) . . . Beethoven
Mrs. Glen Turner, organist.
Solo, "Fear Not Ye, O Israel"—Dudley Buck; Miss Elinor Marlo, Contralto. (California Grand Opera Company)
Harp Solo, Schubert's Serenade, arranged by Alberti, Miss Julie Keller
DR. BRUCE R. BAXTER'S SERMON WILL BE
"A FINISHED LIFE"
President von KleinSmid participates in the services
3551 University Avenue

Bob Shuler Both Hours

TRINITY METHODIST CHURCH
(Corner 12th and Flower)
11 A.M.—Subject: "AT THE FORKS OF THE WAY."
7:30 P.M.—Pageant—Glee Club—"House of a Thousand Candles."
PRELUDE:
Mr. Shuler will talk on the trial of City Councilmen and on crusade against so-called "Art" magazines and pictures.

Church of All Nations and Grace Methodist Episcopal Church

G. BROMLEY OXNAM, Pastor
JOHN W. ROBINSON, Associate Pastor
Our Churches take pleasure in announcing the coming of
John Wesley Robinson, of Boston, Massachusetts,
as Associate Pastor. Mr. Robinson will preach Sunday morning at 11 o'clock. His topic will be:
"EVERY LIFE A TEMPLE OF GOD"
The evening service is at 7:30, and G. Bromley Oxnam will preach upon the theme—
"WHAT IS THE TRUTH ABOUT PROHIBITION?"
In view of the wide spread discussion of the report of the Federal Council of the Churches of Christ in America upon the Prohibition situation in America, Mr. Oxnam will present the findings of this report, together with a study of the values of and problems involved in the Prohibition movement.
Services are held at Grace Church, 200 N. St. Louis St. Take "P" car to Chicago Street, walk back to St. Louis Street and then 1 block north to the Church. Everybody welcome.

FIRST METHODIST EPISCOPAL

THE CHURCH — WITH THE REVOLVING CROSS
EIGHTH AND HOPE STS.
Elmer Ellsworth Helms, D.D., Pastor
DR. HELMS SPEAKS AT BOTH SERVICES.
11:00—"Do-Unto-Others-As" Sunday.
Hallelujah Chorus.
7:30—"THE STORY OF THE YOUNG MAN WHO GOT ON THE WRONG ROAD."
Three Vocal Numbers by Mme. Fahey, the Prima Donna of British Columbia.
"The Religion of the Presidents"—Dr. Helms, November Sunday Nights.

Wilshire METHODIST CHURCH

Hobart Boulevard at Second Street.
J. WESLEY NEELY, D.D., Minister.
Morning: "THE ROUND-ABOUT ROAD AND THE SHORT-CUT."
Evening: "LIFE ON THE GOLD STANDARD."

Special Service, 11:00 A.M. Subject: "THE BIBLE, WHAT OF IT." Our Annual Hallowe'en Party and Meeting, 7:30 P.M. Epworth League and Sunday School as usual, fine music all day. Special solos by Mrs. John E. Loomis and Mr. A. W. McAllister.

WESTLAKE METHODIST CHURCH
8th and Burlington. Dr. GEO. A. WARNER, Minister.

WESTERN AVENUE CHRISTIAN CHURCH

Corner 30th and Southwestern Avenue
Prof. D. A. Russell, Pastor
ABLE AND ELOQUENT PREACHER.
Service 11 A.M. and 7:30 P.M.
Communion Service 11 A.M.
Bible School, 9:45 a.m. Christian Endeavor, 6:30 p.m.
EVERYBODY WELCOME

COLLEGE CHRISTIAN CHURCH

CHOTINER'S RAVENNA THEATER—BEVERLY AND VERMONT
Dr. Arthur Braden
President California Christian College, on
"WHY DOESN'T GOD KILL THE DEVIL?"
COLLEGE CHOIR—QUARTETTE
6:30—C. E. — 7:30—Evening Service in Gymnasium, C.C.C.

Wilshire Boulevard Christian Church

M. HOWARD FAGAN, D.D., Pastor.
Wilshire and Normandie. Take "R" Car.
9:30 A.M.—Bible School — 6:30 P.M.—Christian Endeavor
11:00 A.M.—CHRIST'S GLORIOUS CHURCH.
Quartet—"Te Deum No. 5" (Buck)
Solo—"Grass and Roses" (Bartlett)—Mrs. M. H. Fagan
7:45 P.M.—GOING DOWN THE JERICHO ROAD. (Illustrated)
Quartet—"Hushed and Still the Evening Hour" (Nagell)
Solo—"Thou Wilt Keep Him in Perfect Peace" (Tozer)—Harold E. Shugart
SCHOOL OF MISSIONS, NOVEMBER 1st TO DECEMBER 6th.
THE CHURCH WHERE YOU ARE A STRANGER BUT ONCE.

FIGUEROA CHRISTIAN CHURCH

Revival, Free Religious Lecture, and Special Chorus of Song
(Corner of Fifty-seventh St. and Figueroa Blvd.)
Revival Services Every Night, save Saturday, conducted by the pastor, assisted by C. C. Purvis, singing evangelist.
This Sunday night, a free religious lecture will be given on "The Great Dispensations of God." The choir of the church will give a reproduction of their splendid program which was rendered last Lord's Day over the KFI. This song service will continue from 7 to 8 o'clock, followed by the lecture. Everybody welcome.
FRED R. HAGIN, Minister.
Home Address, 163 W. 56 St. — Phone, AXridge 8612

MAGNOLIA AVE. CHRISTIAN CHURCH

TWENTY-FIFTH AND MAGNOLIA.
C. C. SINCLAIR, Minister.
A.M.—"An Apostolic Apostacy." P.M.—"Believing a Lie."
9:30 A.M.—Men's Class in the Bungalow. Special speaker, Supervisor J. H. Bean.
6:30 P.M.—School of Missions opens. Classes for all ages. Welcome.

FIRST CHRISTIAN CHURCH

CHAS. ROLLIN HUDSON, Pastor. — 11th at Hope Street.
11:00 a.m.—"THE POWER OF UNITED PRAYER."
6:30 p.m.—SCHOOL OF MISSIONS.
PRES. RUFUS von KLEINSMID of U. S. C.
Will speak at 7:00 o'clock on the subject: EDUCATION IN SOUTH AMERICA. Classes for all ages.

CLOSING ADDRESSES

BY RICHARD LaRUE SWAIN, D.D.
Morning at 11—"The Inestimable Privilege of Growing OLDER."
Evening at 7:30—"What Is Heaven Like, and Shall We Know Our Loved Ones?"
Closing Forum
Music in charge of Chorister Gage Christopher.
Mrs. Harry K. Brown, Organist.

THE AMBASSADOR SERVICE
"A Neglected Factor in Modern Education" will be the subject for the REV. BRYANT C. PRESTON'S sermon at 11 o'clock.

DR. DYER will preach next Sunday morning, November 1st. "The Biggest Man in Washington" will be his topic. In the evening at 7:30 JOHN STEVEN McGROARTY and DR. FRANK DYER will give addresses at the unveiling of the JUNIPERO SERRA MEMORIAL WINDOW—"Junipero Serra, California's Saint." Catholics and Protestants who would honor the memory of this holy man of God are cordially invited.

Sunday-school Departments meet at 9:45. Special Scientific Bible Class, directed by Professor William J. Miller, at 10 o'clock.

The Wilshire Boulevard Congregational Church
at Wilshire and Plymouth
Rev. Frank Dyer, D. D., Pastor
LOOK FOR THE LIGHTED TOWER

Plymouth Congregational Church

Tomorrow Morning at 11 o'Clock in
West Coast Boulevard Theater
Vermont and Washington
DR. C. F. AKED
will preach on
"The deepest need of the Human Heart—from the Education of Henry Adams to the Mormons, the Holy Rollers, Mrs. Annie Besant and Theosophy."
Take "W" car from downtown or "V" crosstown car.
Free parking in West Coast Auto Park.

At 7:30 in Olivet Church Dr. W. H. Hopkins's subject will be "Deeper Life Sermon—The Ideal Pastor—Does any Los Angeles Church Want Him?"

First Congregational Church,

845 S. Hope Street
REV. CARL S. PATTON, D.D., Minister
11 o'clock—Subject:
"A Good-Will Experiment in the Pacific Basin"
Mr. George Gleason, Delegate to the Institute of Pacific Relations in Honolulu.
Chorus Choir—
"Forever Worthy Is Thy Lamb"...Tschaikowsky
"Prepare Ye the Way of the Lord"......Garrett
7:30 o'Clock. The Picture—"Are Parents People?"
A picture that teaches more than one lesson.

HOLLYWOOD CONGREGATIONAL CHURCH

Hollywood Blvd. at Sycamore Ave.
JAMES HAMILTON LASH, D.D., Minister.
11 a.m.—Morning Worship. Sermon, Dr. Lash: "WORKING WITH THE INFINITE."
7:30 p.m.—Evening Service. Illustrated Address: "SWITZERLAND: THE BEAUTIFUL, THE PEACEFUL."

MESA CONGREGATIONAL CHURCH

Corner 54th St. and 8th Avenue.
Rev. Henry Coe Culbertson, LL.D., Pastor.
11 a.m.—"A SKY VIEW OF LIFE." — 7:30 p.m.—"CONFUCIUS AND CHRIST."

Religion Without God

Service, 10:50 A.M.
Sermon by E. Burdette Backus, Minister
FIRST UNITARIAN CHURCH
925 South Flower Street

"THE PURPOSE AND MISUSE OF INTERPRETATION"
Will be discussed by Theodore Curtis Abel, Minister
Sunday, 11 A. M.—at the
HOLLYWOOD UNITARIAN CHURCH — 7350 Fountain Ave. (near Gardner Jct.)
"THE CHURCH THAT IS DIFFERENT"

Church of the Open Door

Bible Institute Auditorium, Sixth and Hope Streets
RADIO KTBI

DR. G. A. BRIEGLEB
Pastor Westlake Presbyterian Church, late Moderator Synod for California and Nevada
11 A.M.
"GLORIFYING GOD IN WORD AND DEED."
7:30 P.M.
"CHRIST OR CHAOS—WHICH?"
A review of world conditions based on personal observations recently made in Europe and America.
Large Chorus-choir at both services. Mrs. Fallis, soloist. Organ Recitals.
Bible School, all ages, 9:30 a.m. — Christian Endeavor, 6 p.m.

United Lodge of Theosophists

FIFTH FLOOR METROPOLITAN BLDG.
Fifth and Broadway Public Library Bldg.
Reading Room, 9 A.M. to 5 P.M., closing at noon Saturdays. Loaning Library.
No fees, charges or collections.

SUNDAY, 8:00 P.M.
"False Religions And The True"
"In this age of modern sectarianism miscalled religion, and materialism too often miscalled science, Theosophy alone is calculated to withstand the repeated attacks on all and everything man holds most dear and sacred in his inner spiritual life."
Sunday, 11 A.M.—Theosophy School for Children and Adults. Lecture at 8 P.M.
Wed.—Study Classes, 2:30 and 8 P.M.
Friday—Questions & Answers, 8 P.M.

PUBLISHERS:
THE TIMES-MIRROR COMPANY
OFFICERS:
HARRY CHANDLER, Pres. and Gen. Mgr.
MARIAN OTIS CHANDLER, Vice-Pres. and Secy.
FRANK X. PFAFFINGER, Treasurer.
HARRY E. ANDREWS, Assistant General Manager and Managing Editor
DIRECTORS:
Harry Chandler, Marian Otis Chandler, Frank X. Pfaffinger, Mabel Otis Booth, Harry E. Andrews.

Los Angeles Times
EVERY MORNING IN THE YEAR
DAILY FOUNDED DEC. 4, 1881—44TH YEAR

Average for every day of September, 1925..189,090
Sunday only average for September, 1925..190,072
Average every day gain over September, 1924 2,207
Sunday only gain over September, 1924..... 14,388

OFFICES:
New Times Building, First and Broadway.
Branch Office No. 1, 621 South Spring Street.
Washington Bureau, 504 Hibbs Building.
Chicago Office, 360 North Michigan Avenue.
New York Office, 225 Fifth Avenue.
San Francisco Office, 742 Market Street.
Paris Office, 120 Rue Saint Honore.
In addition to the above offices, The Times is on file and may be found by European travelers at the following places:
420 Rue St. Honore, Paris.
138 Fleet St., E. C. 4, London.
Hotel Excelsior, Rome.

LOS ANGELES (Loce Ahng-hayl-ais)

MEMBER OF THE ASSOCIATED PRESS
The Associated Press is exclusively entitled to the use for republication of all news credited to it or not otherwise credited in this paper and also published here within.

The Times aims at all times to be accurate in every published statement of fact. Readers who discover any important inaccuracy of statement will confer a favor by calling attention of the Editorial Department to the error.

HAS THE HIVES
An Indiana man has just paid $500 for a single bee. It looks as if he might have been stung or had one in his bonnet.

SAVE THE MARK
Not only do the girls smoke just as the men do nowadays, but it looks as if pretty soon they could even scratch their matches the same way.

PURSUIT OF SLENDERNESS
You can take all the spontaneous jollity out of most any social gathering nowadays by merely urging those present to laugh and grow fat.

HE-WOMAN
New York university co-eds have quit having teas and are having smokers. But we suppose they still serve tea and cakes on gentlemen's days.

GOOD START
Forty million dollars a year from France isn't such an awful lot compared to the principal, but it is a whole lot compared to what we've been getting.

ANOTHER SCENT
The British are to leave Cologne at once. It is possible that they prefer more delicate perfumes. But to their departure the Germans are giving assent.

OR DIAMOND JUBILEE?
"Screen Couple, Wed Year Ago, in Celebration," announces a headline. In filmdom that almost corresponds to a golden wedding anniversary, doesn't it?

WILL HAVE TO WORK
If the Locarno pacts do result in European peace a whole lot of Europeans are going to find themselves out of their regular employment and some out of life sinecures.

IN POLICE COURT
Americans still are the best judges of cocktails, says a noted drink mixer. Perhaps; but this is another case in which it's wise for them to judge not that they be not judged.

MISPLACED FAITH
An eastern editor says prohibition is an adventure in faith. But for adventurers who love to look on the bright face of danger it isn't half the adventure in faith that bootleg is.

NEW VICTIM
When two women in one household can wear the same clothes one of them is always raiding the other's wardrobe. Unless present feminine style tendencies change poor hubby soon may have to dress in a barrel.

TOO MUCH POLITICS
The Democrats appear to be desperately afraid lest big business in some way profit by the reductions in income taxes as proposed by the administration. The Democracy is not as deeply concerned with the prosperity as with the politics of the country.

RICHES OR POVERTY
The philosopher tells us that poverty is a state of mind and not a condition of the body. When a man begins to measure his possessions against his neighbors he is on the way to poverty. The man who is poor but doesn't know it is the real plutocrat.

SAME PRINCIPLE
In the old West every man was his own police force. Then law stepped in, quarrelsome characters were bound over to keep the peace and soon personal disarmament began. Now France and Germany have been bound over to keep the peace and law has stepped in in Europe. What a grand old world it's going to be when the next logical step in the analogy is taken!

ANCENT EGGS
The American expedition into the Gobi Desert in Mongolia stumbled over another nest of forty dinosaur eggs. The eggs are thought to be more than 10,000,000 years old and it is likely that their disposition has soured, but nevertheless it might be a good idea to try some of them out in an incubator. It would be a wonderful thing to hatch out a flock of dinosaurs and rear them to maturity. A dinosaur would be a great attraction in a modern circus.

THE APPLE CROP
The apple crop in the State of Washington will score over 8,000,000 barrels this year and is almost twice as great as the yield in any other State of the Union. In the whole country there is a shortage, but the Washington output is heavy enough to steady the market. The crop of the nation will gross around 36,000,000 barrels, which is almost 40 per cent off from the high marks. Folks who must have their cider are not going to suffer, however. There will be enough to moisten the throats of the feverish.

DODGING THE TRUTH
Consideration of the various official statements and activities concerning the efforts of the Board of Water and Power Commissioners to obtain a 33 per cent increase in water rates might lead to a conclusion that a conspiracy exists to avoid the facts and hide the real reasons for the board's plea for additional funds.

Neither the Water and Power Commissioners, who demand the tremendous addition to the water rates—approximately $1,000,000 annually—nor the City Council, that adopted an emergency ordinance approving the demand, nor the Mayor, who vetoed the Council's action, have possessed sufficient candor or courage to tell the whole truth.

The truth is simple and easily understood. Failure to state it indicates a direct unwillingness to admit the facts, which have hitherto been either covered up or ignored.

The Los Angeles Aqueduct, costing in excess of $24,000,000, was constructed not only to convey water for domestic purposes, but to develop power. A substantial part of the Aqueduct cost was due to such construction, as an aqueduct designed solely for the purpose of carrying water would have cost some millions less. This condition has been carefully explained in detail by the city's Chief Engineer in official reports.

The Board of Water and Power Commissioners has consistently operated the Aqueduct in a manner calculated to build up the power department, such practice greatly handicapping the water-storage and distribution program. The board has been inspired to follow such a course through its determination to make an appearance of profitable operation of the power department.

The power department, although responsible for a large percentage of the original cost of the Aqueduct, has not paid any of the interest or sinking fund on this investment, the householders of Los Angeles being required to meet this cost in the rates paid for water.

Adoption of a new city charter containing a provision for payment of interest and sinking-fund charges from revenues has forced a showdown in this matter and, instead of admitting their juggling of funds for the purpose of making a false showing of profits from the development of power, the Board of Water and Power Commissioners has attempted to pass the entire cost along to Los Angeles water users.

The whole question is one of book-keeping. Either the power bureau must be operated at a loss of approximately $1,000,000 annually or the people of Los Angeles must meet this loss by continuing to furnish $1,000,000 worth of "free" water for power purposes. Except for the inclusion of the clause in the new charter requiring both the water and power departments to pay interest and sinking-fund charges this duplicity on the part of the water and power authorities might have continued unexposed.

The present request for increased water rates is just another example of how the water department, under its able and efficient administration by Chief Engineer Mulholland, is being made the "goat" by the power bureau, which lurks in the background while Chief Engineer Mulholland asks for increased water rates. And the chief engineer is too much of a sportsman to complain of the role he is required to play and to lay the blame for the higher rates at the door of the power bureau where it belongs.

And if the attempted increase in the price of domestic water is unjustified and unreasonable, the effort to add to the charges for water used for irrigation by the farmers in San Fernando Valley is doubly an injustice. The city is recovering and bringing into the city for domestic use irrigation water that has filtered through the subterranean sands in San Fernando Valley. This water, representing a large percentage of the city's present water supply, has been sold to the San Fernando Valley farmers and paid for. There is, of course, no disposition upon the part of the farmers to seek revenue from the water so recovered, but there is a very logical feeling of resentment against those seeking to force the valley irrigators to pay an additional rate for water.

Had there been an honest and fair attempt from the beginning to operate the power department along economic and nonpolitical lines the people of Los Angeles would have a better and less costly water department and the attempts of the power bureau to show "paper profits" would long ago have been thoroughly discredited.

Before this matter is permitted by the people to fall again under the cloak of official secrecy and manipulation a policy should be definitely fixed for operation of the Aqueduct and a proper division made between the water and power departments for payment of a proper pro rata of the fixed charges by each department.

It was due wholly to subordination of water distribution to the less important matter of power development that the city was threatened with a shortage of water at the time of the latest break in the Aqueduct. At that time the Haiwee reservoir, approximately 200 miles from Los Angeles city, contained an ample supply of water, while the expensive local reservoirs were perilously low, and as a direct consequence San Fernando farmers suffered a loss of hundreds of thousands of dollars.

When the taxpayers voted bonds for the water and power bureau they were assured not only that the local reservoirs would be kept constantly filled, but that the additional costs would be met by revenue.

This sudden demand for an additional $1,000,000 annually from the water users to carry on its political experiment in power development is a confession of mismanagement and incompetence upon the part of the power department.

WAGES OF WOMEN
The Supreme Court decides the Arizona law fixing a minimum wage for women is unconstitutional. The full text of the decision is not yet known, but the ruling must be based upon general rather than technical grounds, as the same court held likewise in the case involving a similar act for the District of Columbia. Many prominent women express satisfaction over the ruling. They say that a minimum wage law tends to cheapen their labor. It standardizes the pay of all women at that figure. This they do not want. They claim to be on a plane of equality with men and expect the same wages for the same work. If there is no minimum wage for male labor there should be none for women.

Who Is to Blame for the Crime Increase?

[Protected by George Matthew Adams.]

MAN'S COMMERCIAL VALUE
In settling the Lusitania claims the Mixed Claims Commission awarded $59,500 to the estate of Elbert Hubbard. "The award was hardly proportionate to Hubbard's earnings, which were very large at the time of his death. But the commission held that he was near the end of his productive years. Since Hubbard was only 56 when the Lusitania went down, the commission evidently thought the Sage of Aurora was petering out."

On the other hand, no damages were awarded for the death of Alfred G. Vanderbilt. The commission held that he had "no active business and no member of his family could show any direct financial loss as a result of his death."

Vanderbilt was the richest passenger on board the ill-fated steamer; but he had no commercial value. He had added nothing to the wealth of the world and meant nothing to anybody but himself. What he possessed he had received from others and he had not increased it by his own effort.

Commercial values have a way of telling the truth. If a preacher were to make the bald statement it might be regarded as the view of a whimsical fanatic. But assessed commercial values are prophets in their own right and shrink not from accurate statement.

Vanderbilt might not care for the appraisal of his worth. The awards will have a tendency to differentiate values. The commonest day laborer, who is supporting his family, has a greater value to society.

The sinking of ships may be a disaster, but it has the effect of showing men up. A man's own estimate of himself may not conform to the findings of the board of final awards.

Cool calculation is not as generous in its estimates of our worth as we are ourselves. How much a man is serving his city, his State, his family and society in general is his actual value. Service is the basis of worth.

GIVING ORDERS
It is said of the Prince of Wales that he has no great pride of authority and does not enjoy giving orders. He relegates to his official and personal staff as much by way of dictatorial power as is convenient considering his position. For this reason he probably never will make a Caesar nor a Napoleon, but doubtless will be a very comfortable monarch to get along with when his chance to wield the scepter comes.

To some men authority and dominance are the breath of life. Vanity and self-sufficiency generally are the leading attributes of such persons and, as a rule, they are not the most efficient directors of others. Wales, with all the opportunity he has had to become thoroughly spoiled, seems to be rather a modest young man, and that he shows no signs of desiring to "run things" in his royal vicinage is pretty good proof of it.

In life less royal, but probably just as enjoyable, there are many that have no desire whatever to occupy positions where their chief duty would be ordering other people about. Scholars, scientists and others employed in creative work find it a distracting nuisance to have to find work for others and to direct them in its performance. Old Dr. Johnson said, "I have descended to the degrading office of having to give orders." And yet he was a man of commanding speech and gesture, and liked to dominate a conversation. Such men as Kant or Voltaire probably would have found it boresome to have had to direct servants or other employees and would have abhorred the idea of having to occupy an official position of any sort.

On the other hand, there are many who enjoy authority for its own sake, not recognizing the fact that it is merely the means to an end, and that, if they were not dictating and directing in the jobs they occupy, there would be others, perhaps equally or more efficient, who would be doing so. And he is by no means the most capable "boss" who gives the most orders. For, while it is well for a staff of men to know that the reins are being held over them, it is not, in a general way, a good thing for a working force to feel curbed, checked and held in subjection at every point. "The insolence of office" crops out most commonly in that man who, "dressed in a little brief authority, plays such fantastic tricks before high heaven as make the angels weep." Such a man rarely recognizes the fact that initiative in a clerk or other inferior is a valuable asset in any institution and that by encouraging it he is demonstrating his own efficiency as well as his real worthiness to direct. His main idea is to impress everybody with the fact that he is "it." But he is not likely to last long as an executive, for, while he is paying so much attention to the exertion of his dominion and the upholding of his dignity, he is losing sight of the work in hand and how best to get it done.

In view of these considerations it is not to be assumed from the fact that the future King of England does not enjoy giving orders that he is not worthy to be trusted with royal authority. For the keenest enjoyment that may be taken in ordering people about is by no means any part of real official capacity. And it truly may be said that the more officiousness the less efficiency.

Just About It
By James J. Montague

A MATTER OF REFERENCE

I can get a real thrill when the mornings grow chill
  From a walk in the October air;
Where the wind flicks my face as I step up my pace
  As over the highway I fare.
I can drink in delight from the fields dressed in white
  While the sun in its cloud cradle hovers,
But I'd rather instead spend the morning in bed
  And warm myself under the covers.

There's wonderful zip in a six o'clock dip
  In a crystalline countryside stream,
While the terrified trout go careering about
  Their sides all with silver a-gleam.
It's enthralling to swim through the depths cold and dim
  With no clothing one's movements to fetter—
And, unfrightened to brave the chill grip of the waves;
  Still, I like a warm shower bath better.

It is always great fun to be up with the sun
  And to shovel the snow from the path.
All the morning to lift piled-up drift after drift
  Makes one feel like Goliath of Gath.
Though the blizzard may blow and it's twenty below,
  Your pulses leap higher and higher,
And you cry to your wife: "This, beloved, is life!"
  But I'd rather remain by the fire.

The Eskimo finds in the keen Arctic winds
  An incentive to do and to dare,
He is always astir in his garments of fur,
  On the trail of the walrus and bear.
Strong and brave he will grow on the vast plains of snow
  That he views through his ice-panelled dormer—
To be valiant and grim is a fine thing for him;
  But I rather would live where it's warmer!

(Copyright, 1925, by the Bell Syndicate, Inc.)

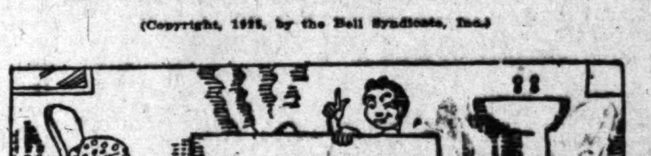

WESTLAKE PARK

Cool winds blowing so pleasantly,
Sunshine glowing so mellowly,
Swans floating by majestically
On the waters of Westlake Park.

Youth rushing by so happily,
Sailboats drifting so lazily,
Old age plodding so wearily
The pathways of Westlake Park.

Newspapers sought so eagerly,
Read and reread repeatedly,
By rich and poor sharing equally
The benches of Westlake Park.

Song birds warbling so merrily,
Strangers wandering so lonesomely,
Lovers crooning contentedly
In the shadows of Westlake Park.

C. W. SANDERS.

HARD ON THE NATIVES

Those who have visited some foreign land with a very moderate stock of the language of the country and a still more moderate proficiency of accent will understand what the young man meant of whom the Tatler tells us. He had just returned from a trip to Normandy and was telling the girl all about it.

"Did you have any trouble with your French when you were out there?" she asked him.

"No," he replied, "but the French people did."—[Youth's Companion.

LETTERS TO The Times

"Gospel of Negation"

LAGUNA BEACH, Oct. 19.—[To the Editor of The Times:] Bailey Millard, in his "Gospel of Negation," in your Sunday issue, wants "the affirmative intellect every time," and complains that "statements are treated as lending themselves to debate" (why not?) and is impatient of "expressions of a negative nature" and asks plaintively "that Shaw and Mencken say something affirmative or forever cease to say anything," etc.

Obviously, Shaw and Mencken can defend themselves. But speaking as one who admires them both, I find the average person so agreeable that he agrees with you before he knows what you are going to say and, when he asks your opinion, he obviously expects it to be an echo of his own.

In politics and religion of the orthodox stripe, for instance, it is all pious and deadly affirmation. We think, pray and vote in rows.

We are worshipers of majorities. That is affirmation in the mass. And Bailey Millard wants even more of it.

Paine, Ingersoll and Neitzsche got very much further than Mr. Millard seems to know—or admit. But for them and their kind we should be living under a theocracy, the cruelest form of government this earth has been cursed with. Denial becomes a duty where affirmation means the atrophy of human faculties and the cramping of the human mind, unless we believe that words have no meaning and fancies are more substantial than facts.

Human progress has not come with the majority, which affirms, without thought or knowledge, but with the minority, which thinks and knows, notwithstanding Mr. Millard. HENRY I. WEEKS.

Natural History Note

GLENDALE, Oct. 20.—[To the Editor of The Times:] In part II of your issue of today I note the photo or picture of Mrs. Coll and her odd pet, "Percol," which seems to be looking for some one to identify or classify it.

It is almost as rare a bird as the flying squirrel, "Jungle Bug," sold to a traveling lady in Panama, who probably has not yet classified it.

But the flying squirrel, although nocturnal, like the lemur, is much more familiar to the average American than the latter. Mrs. C. H. Coll's lemur doubtless belongs to the subfamily hapalemur griscus (gray, about 15 inches long, and tail as long as the body.)

R. J. McQUISTON.

Phone Rates Compared

HOLLYWOOD, Oct. 19.—[To the Editor of The Times:] Is Los Angeles (business men) going to submit gracefully to the new telephone rate that becomes effective January 1 or is Los Angeles going to get back of the hearing that is to be held November 9 in Los Angeles by the Railroad Commission of the State of California and demand that we have fair treatment.

If you have not looked into this matter, for your information a charge on 927 calls would be in New York City $35.06, while for the same number of calls in Los Angeles the charge would be $42.08, a difference of $84.24 a year.

MATTHES-BURTON, Realtors.

SPEED

BY THE SUBURBANITE

An American aviator has flown at a rate exceeding 300 miles an hour. That shows what can be accomplished by plane living and high thinking.

• • •

Speed is a great aid to travel, but it is often a great drawback to seeing the world.

• • •

There was a motorist once who thought he knew his home county thoroughly, but he never learned what wild flowers grew along the roadside till his car broke down one day.

• • •

Speed doesn't help you to see things clearly and intimately. I once knew a speed maniac who made a natural mistake while driving down an unfamiliar highway lined with milestones. After driving hard for three hours he exclaimed: "This is depressing. I never was in such a long cemetery."

• • •

Some of us think we have to go through life like that to be alive. But the only thing speeding through life accomplishes is to bring us to the finish sooner.

• • •

We still have plenty of loafers in the world, but a lot of folks have utterly lost the fine art of leisure.

• • •

And when leisure becomes a thing of the past the world will go backward, no matter how it is speeding ahead.

• • •

It seems to me the ideal of the speed-mad will be achieved when we'll be able to travel around the world too fast to see any of it and through life too fast to learn what life means. L. S.

NOT REASSURING

It was on the eighth floor of a Columbus hotel. One of the three elevators had gone above its normal stopping place at the top and was jammed there, waiting for a mechanic to release it. The colored girl in charge of it waited patiently for him to arrive. Another elevator arrived to pick up a passenger.

"Ah, you-all stuck in that elevator again?" questioned the second lift chauffeur.

"Has it been stuck here before?" was the counter-question.

"No; that is, not since the last time," came the uncertain reply.—[Coloumbus Dispatch.

Main Store: Seventh Street at Olive—"Best in Dry Goods Since 1878"—Branch Store: 215 South Broadway

Store Open All Day Saturday

1878 — **Coulter Dry Goods Co.** — 1925

FOUNDED in 1878

47th ANNIVERSARY 47th

"Whatever You Buy of Whatever You Need, You'll Save on It"

Fall Hats

Cram Much Smartness into Small Shapes

200 Smart New Velours and Scratch Felts $8.50

VALUES to $18.50 in this very special purchase of New Velours, Felts and Molesheen Hats. In a smart and varied assortment of Fall styles of trimming—ribbons, touches of gold and bright colors—black, Pablo, oakwood, sand, pencil blue, Della Robia, wild astor, purple, copper tan, henna and many others.

Large or Bobbed Head Sizes

Large hats for the woman with long hair—and each one that would bring a higher price had it not been specially purchased for this occasion.

(Third Floor—Coulter's)

Notice to Charge Customers

All purchases on and after October 22 appear on November bills, payable December 1st, 1925. To those who haven't an account at Coulter's—why not start one now?

Men's Vassar Wool-Mixed Union Suits, $4.95 Suit

Natural color and blue mixture—sizes 36, 40, 42, 44, 46 and 48; we are closing this particular style out of stock, hence the reduction.

Men's Handkerchiefs — woven colored cambric, exceptionally good at, dozen $1.45

Men's Wool Golf Hose—light weight in smart checks; sizes 10, 10½, 11 and 11½, special, pair $2.35

(Main Floor—Coulter's)

Brocade Corsettes $3.75

Pink or peach shades—good-fitting models with elastic side sections, and silk elastic shoulder straps; hook side; sizes 34 to 42.

Girdles—medium length, in a very fine-fitting model of peach brocade and elastic, from a well-known manufacturer; and several models in fancy striped and figured pink materials; in the lot are both clasp-around and lace-back styles, special $1.98

(Fourth Floor—Coulter's)

Make Your Own Christmas Gifts

All Stamped Articles Half Price

THE gift you make yourself carries with it so much meaning and sentiment that it is always worth the extra effort. Here is a solution to many gift problems, in

Luncheon Sets, Scarfs, Buffet and Vanity Sets, Pillow Cases, Between-meal Cloths, Towels, Children's Dresses, Rompers, Aprons, House Dresses and Package Goods.

Royal Society Embroidery Threads—a broken line on sale at twelve skeins for 10c.

Finished Models—of all discontinued numbers *Half.*

(Fourth Floor—Coulter's)

Wonderful Blankets from Leiden, Holland, Only $15 Each

DIRECTLY IMPORTED TO COULTER'S come these beautiful soft all-wool blankets, woven from long, silky foreign wool, in creamy white grounds with delicate jacquard floral designs and marble effects in rose, blue, orchid, corn yellow, gold, green, strawberry and Havana shades.

Their gift to anyone for Christmas would be most thoughtful and original, and only because we are making them a special feature can the price be so low as during the 47th Anniversary.

(Second Floor—Coulter's)

47th Anniversary Values in Toilet Goods

Coty's Perfumes—discontinued numbers $2.39
Piver's Lilas Vegetal 89c
Mirage Perfume ... $1.89
Hind's Honey & Almond Cream 42c
Terri Vanities $2.89
Prestilla, 27c; four for $1
Rocabelli Soap, bars $1.39
Woodbury's Soap, dozen, ... 89c
Rubinstein's Pasteurized Cream $1.50
Boston's Bath Scent .. 49c

(Main Floor—Coulter's)

Fur Trimmings by the Yard, Reduced One-third

Widths from ¼ to six inches—suitable for trimming collars and cuffs, sports apparel and like garments; of course not our entire assortment but many trimming furs, in long or short lengths.

(Main Floor—Coulter's)

"Kayser" Swiss-Ribbed Vests, 35c; Three for $1.00

Bodice or regulation top style, pink and white; sizes 34 to 44; not all sizes in each color and style, however.

(Fourth Floor—Coulter's)

New Flat Purses and Bags in Silk or Leather, $3.95

Black, grey, brown, tan, willow, Morocco, Vachette, alligator, Armadillo calf leathers; many of them trimmed in novelty fashion.

(Main Floor—Coulter's)

Trimming Ribbons, Special, 15 Cents a Yard

Worth more than twice 15c—these ½ to 1¼-inch ribbons in imported and domestic novelty patterns—the sort women use for gypsy neck bows, millinery trimming and the like; values to 65c a yard, and hundreds of yards.

(Main Floor—Coulter's)

Sales of
Coats—Dresses
$79.50 $89.50 -- $25.00 $39.50

GARMENTS that represent the last word in fine style and high quality—each specially priced for this event:

COATS at $79.50 & $89.50

Needlepoint, Carmina, Allura, Vivette, Lustrosa, imported novelties—with large sets of fox, lynx, wolf, beaver, squirrel and other fur trimmings, in all the asked-for shades.

DRESSES at $25

Two-piece garments; one-piece dresses in satins, charmeen, tweeds, velveteens, novelty plaids in Fall's best shades.

COATS at $59.50

Pinpoint, Allura, Lustrosa, Veloria materials—all new, in style, and trimmed with beautiful furs of best sorts.

DRESSES at $39.50

Of satin, Canton crepe, velvets, Mirrolene, Charmeen, Georgette, etc., sleeveless or sleeved; flare and straight-line skirts in Fall colorings.

(Third Floor—Coulter's)

75c Novelty Bordered Handkerchiefs 50c Each

New colored linens, some with fancy scalloped double lace edges; flower petal handkerchiefs, and solid colored linens with the new double hemstitch and embroidered.

Any of them will make fine gifts.

Men's Woven Border and colored initial handkerchiefs—three colors in a box—and all letters now; box 50c

(Main Floor—Coulter's)

Cashmere Scarfs, Special $1.95
One Can't Have Too Many!

A scarf—even two—for every costume is the rule now-a-days and these cashmere ones answer the purpose of beauty and utility—in neutral colors that blend with Fall shades—best of all, they're underpriced.

(Main Floor—Coulter's)

Valenciennes Laces, Bolt 50c

Fine French and two-thread Val. laces in white, cream and ochre; ½ to 1 inch wide, for trimming frocks, lingerie, etc., laces that ordinarily sell for a dollar a bolt.

(Main Floor—Coulter's)

Ombre Lace Scarfs, Special $2.95

Shown in some twelve different shades, among them orchid, purple, grey, rose, American Beauty, jade, Alice blue, pencil blue, orange, black, white, maise—shading from darker tones into the light pastel colors, which makes them particularly attractive.

(Main Floor—Coulter's)

Women's Silk Hose $1.55

Full-fashioned; medium weight, reinforced with lisle at heel, toe and top; in eleven fashionable shades and black. Reg. $2.00 pair.

(Main Floor—Coulter's)

Eaton's Fine Stationery Special, Box 39c

White only; 24 sheets or 24 correspondence cards, with 24 envelopes; a value well worth your investigation.

(Main Floor—Coulter's)

Women's Flannelette Gowns, $1.95

Time to be thinking of warmer night-wear — here are gowns in white and dainty colors, in slipover styles, hand-embroidered.

Costume Slips—of Milosheen and sports satin; most adaptable for general-purpose wear; shown in light colors; special .. $2.95

(Fourth Floor—Coulter's)

Noni goes a-marketing for housewives of today,
Home-craft aids and helpful hints she's finding all the way.
'Twill pay you well to watch her tips,
'Twill save you many tiresome trips,
On Saturday—Shopping Day.

Breakfast
Shredded Wheat and Bananas
Fried Apples and Bacon
Hot Biscuits
Standard Nut Margarine
Cousin Mary's Orange Blossom Marmalade
Ben Hur Coffee

Dinner
Peter Piper Chou Chou
Cream of Beet Broth
Larded Sirloin of Beef
Brussels Sprouts
Lima Beans
Lettuce Salad
Corn Muffins
Standard Nut Margarine
Cider Ice
Molasses Layer Cake
Using Globe A-1 Flour
Black Coffee

Supper
Pineapple Guavas
Red Apples
Ribbon Sandwiches
With Standard Nut Margarine
Pumpkin Colored Cottage Cheese
From L. A. Creamery.
Ginger Bread
Pumpkin Pie
Using Grandma's Flaky Pie Crust
Sweet Cider

Kitchen Linoleum. Your kitchen linoleum will look brighter and stay clean longer if you will put a tablespoonful of Bobrick's Cloudy Ammonia in the water when you scrub it. The Ammonia will not injure it as washing powders do, but will make the colors clear and clean.

There is no season that suggests more attractive ideas for parties and table decorations, than the rich yellow and black of Halloween, and the shops are full of them.

That's a delicious molasses layer cake! See Globe A-1 ad back of Magazine Section Sunday.

A floored attic or basement with unfinished rafters and dark corners lends itself admirably to the occasion, in lieu of a barn, for the Halloween barn dance!

If you wish to carry out the Halloween color scheme in your table decorations, you can find a variety of ways to use pumpkin colored cottage cheese. You can order it from the L. A. Creamery. It's pure fruit coloring.

At night, there's nothing more fun than a "corn-roast." It's a favorite Halloween frolic in the North, but little known here. At lunch time each guest is furnished with a long pointed stick, which he sticks into the stem end of a roasting ear of corn, and, turning it round and round roasts it over the camp fire.

You've never enjoyed eating corn until you've eaten it this way. It's the Indian's own idea and that's why the young tender ears are called roasting ears.

Luscious avocados are now only 10 cents and up at the Avocado Store, 430½ South Hill.

Black and yellow ribbon sandwiches may be made by using chopped ripe olives for one filler and seasoned yolks of hard-boiled eggs for the other. Slice loaf of bread lengthwise, butter, spread fillers alternately. Set in ice box until ready to serve, then slice the loaf the usual way, and you have your black and yellow striped sandwiches.

Just on the edge of the Latin Quarter—half a block from the postoffice—is Mora's Grill, 107 W. Market, a good-to-eat-at place in restful surroundings. It's different.

Suggestive of the season is the candle salad—half a banana, inserted in the center ring of a slice of pineapple, and tipped with a flame of pimento. A ring of spice, an inch from the base, finishes the candle-stick and a handle may be made of orange peel.

"Permo" everything in your home permanently mothproofed. Phone for particulars. Scientific Mothproof Co., MEtro. 4163.

At midnight we gather around the real fire-place with only the jack-o-lanterns and the firelight, now burning low. We roast apples and chestnuts and marshmallows and tell ghost stories—the ghostliest ones we can find. Then let someone suddenly scream—and see the girls jump and do likewise.

Insist on having Peter Piper Pickles—it's the appetizing flavor that will please you and add zest to any Halloween menu.

It is indeed remarkable to see the people who have been restored to youthful appearance and activity by the great scientific discovery—Ionaco. There was Mrs. Faith Kent of Seattle, Wash., who assured us that her hair had been "dead white," and it was mostly brown when we saw her last. She said, "Ionaco not only cured me of a very bad case of nervous prostration within two weeks, but is fast restoring my hair to its original color." Mr. H. R. Kearns of Bishop, Cal., who assured us that "Ionaco has stopped my hair falling out and rethatched my bald spot and is now actually restoring the original color." Mrs. E. L. Reed, 3802 W 2nd St., Los Angeles, who said, "My hair has regained its luster and natural curl." D. J. Smith, 1214 W. 8th St., after telling of his wonderful cure of arthritis, said, "Most wonderful, my hair was white and is now rapidly returning to its original black." H. A. Andrews, 514 El Molino, Pasadena, said, "I had nothing but gray hair on my head before using 'Ionaco,' now about one-third of it has miraculously returned to the original color of my youth." And on none of the patients we have met is this effect more marked than on the man whose scientific reasoning and experimenting perfected the "Ionaco." Gaylord Wilshire, the well-known founder of Wilshire district—the man for whom Wilshire Boulevard was named—has many friends in Los Angeles. No one who has known him in recent years could help being impressed by the evident improvement in his general health and by the gradual, but certain, darkening of his once white hair and beard. There are many others who have called attention to the rejuvenating effect of "Ionaco," and it is for the benefit of any who may be among the "doubters" that we call attention to this result of "Ionaco" treatment as being one of the things which the patients could not very well "imagine." The idea is simply that Ionaco, magnetizing your iron, causes it to function properly and thus more rapidly transfer the oxygen from the blood to the living cells. It is on this principle that tumors and goitres, varicose veins, arthritis and many other human ills are cured by Ionaco. Free treatment will be given to any who call at the various offices of the Iona Co., so that you may be fully convinced to your own satisfaction of what the "Ionaco" will accomplish. You are also invited to attend the lecture at 821 Commercial Exchange Bldg., corner Eighth and Olive, Tuesday evening at 8 p.m., by Gaylord Wilshire on "The Scientific Basis of Ionaco Treatment."

A witch for the center-piece may have a potato head. Many may be found with appropriate faces and long noses.

You'll be surprised how much you can save on your housekeeping budget by buying at Chaffee's Markets. Their selling for cash and buying in large quantities not only save you money, but procures for you the highest quality in meats and groceries.

How to remove wrinkles in 15 minutes and prevent their coming. Demonstration free at Nick-Marr Shoppe, 954 S. Figueroa at 10th.

The sensation of the season in food is Cousin Mary's new Flower preserves—the genuine blossom with its perfume is the flavor—violet, rose, carnation, sweet pea, orange blossom, geranium. And the marmalades are orange-pineapple, orange-blossom, orange-grapefruit and sweet orange. You can get them in lovely gift boxes and baskets too. The Elite Tea Room, on Flower St., is serving these delightful new treats on their menu. "Cousin Mary" manufactures them at 2011 S. Vermont. Phone BEacon 0159. They are on exhibit at the Industrial show, lower floor Chamber of Commerce Building.

Five beautiful eight piece all-walnut dining-room sets are to be sold at a sacrifice—in sets or separate—at Simank Bros., 725-27 W. Ninth St. If you want a new one, here's a real opportunity. While you're there, ask them to show you their beautiful new materials for draperies and upholstering.

Corn husk dolls—if you can get the husks—are the right favors, and it's fun to make them.

Delicious ripe olives, California-grown and prepared for market, may be sampled and purchased at the food exhibit. They are the product of Grogan Olive Co., 1744 Albion St. Their pure olive oil is as fine as can be purchased.

Another cunning arrangement for the Halloween Salad—on a lettuce leaf place half a small black avocado, round side up out holes and insert cherries for eyes and nose—a strip of pimento for mouth and colored cottage cheese for kinky pumpkin colored hair.

The sensation of the season, in food, is the dainty, delicious flower preserves. The genuine blossom, with its perfume, is the flavor of Cousin Mary's Flower Preserves—rose, violet, carnation, orange blossom, sweet pea, geranium, in lovely gift boxes and baskets. Other treats are orange blossom marmalade, orange-pineapple, orange-grapefruit and sweet orange. These dainties may be purchased at Cousin Mary's booth. Every one visiting the show this week will have a chance to get one of these gift boxes free.

October's pumpkin pie time. Beat 3 eggs, add 3-4 cup sugar, ½ teaspoon each nutmeg, cinnamon, ginger, 1 cup milk, ½ teaspoon vanilla. Mix well, add 1½ cups Red Huzzar Pumpkin. Use Grandma's Flaky Pie Crust Flour according to directions on the package.

Modern methods of restoring color and mothproofing rugs are used by Los Angeles Carpet Cleaning Co., WEstmore 3260.

It's the Calpro Ant System, BEacon 1360, that eliminates ants from house and grounds.

At the Industrial Show

The past few days have definitely placed the Manufacturers' Exhibit of Greater Los Angeles, in the Chamber of Commerce Building, Twelfth and Broadway, among the permanent institutions of Southern California. Many of the larger manufacturing concerns are already represented and many more are negotiating for space.

Among those already making attractive display of their products are:

Goodyear Tire and Rubber Company, Bradley-Wise Paint Company, Brininstool Paint Company, Grogran Olive Company, Freeman Dust Absorber, Cousin Mary's Food Products, Charles Ganzer Brush Company, Kay Brunner Steel Casting Company, Layne & Bowler Pump Manufacturing Company, Los Angeles Can Company, Los Angeles Desk Company, Leco Flag and Rental Service, Nick Marr Shop, Pacific Coast Sales Book Company, Smoot Holman Company, Technical Glass Company, Torrance Brick Company, Western Auto Supply Company, Western Stove Company, Union Tank and Pipe Company, Underwood Typewriter Company, United States Electric Motor Manufacturing Company.

Women's clubs are now using the lecture room of the exhibit for special occasions.

An interesting educational booklet on crude rubber is available for the asking at the Industrial Show. It's the Story of Goodyear.

There are motion pictures and music every day, except Sunday, of course. The show is not open on Sunday.

One of the large manufacturing concerns showing a valuable instructive exhibit is the Brininstool Paint Company, 908 South Main. They will tell you the right color combinations as well as the right kind of paint to use for all your building purposes.

Free information on all building problems cheerfully given by California State Association of Contractors and Builders, Rooms 208-216.

California Hut has a special display this week of their $1 gifts for Christmas. You know they are made by our disabled soldier boys.

If you are interested in commercial photography be sure to see the Putnam Studio's exhibit.

Don't just order olives—ask for Grogan's Ripe Olives and there is no finer pure olive oil than Grogan's—1744 Albion street. You can sample or buy them at the industrial show.

Reading lamps conveniently placed open many an "unread Homer and an uncut Horace."

EDISON WATER CASE GIVEN AID

Government Backs Position on Riparian Dispute

Brief Stating Stand Filed at San Francisco

Upper San Joaquin Power Projects Involved

Supporting the position of the Southern California Edison Company on the question of riparian rights on the upper San Joaquin River and its tributaries, the United States government at San Francisco yesterday filed a brief in the case of the Edison company versus Amelia Herminghaus et al, more commonly known as the Herminghaus heirs, which is now pending in the Supreme Court.

The brief was filed by Harold Baxter of Phoenix, Ariz., and J. F. Lawson of Washington, D. C., as special assistants to United States Atty.-Gen. John G. Sargent, and brings the government into the case for the first time as a contestant.

Briefly, the case in the Supreme Court is an appeal by the Southern California Edison Company from a judgment and decree entered March 6, last, by Judge J. E. Wooley sitting in the Superior Court of Fresno and affects the right of the Southern California Edison Company to construct its system of hydroelectric storage dams and projects on the upper San Joaquin. In this territory the company has already spent millions of dollars completing their projects to supply Southern California with light and power.

DISPUTE OUTLINED

The Herminghaus heirs originally brought suit on August 27, 1924, asserting their rights as riparian land owners were being abridged by the activities of the company, and asked for a decree that the Edison company had no right to store or impound the water of the San Joaquin and its tributaries above their lands and a restraining order to enjoin the company from so doing.

The Southern California Edison Company in answer maintained that it had the legal right, as a riparian owner and also as a licensee of the Federal Power Commission of the United States, to store these waters during times of flood and let them down gradually to the lower riparian owners, a process that the Herminghaus heirs asserted would rob their bottom lands of the beneficial flood waters.

Judge Wooley in his decision found that while the electric company could legally use the waters for power and light development, held that they could not store or impound the flow of the river or its tributaries further than was specifically permitted by the court, and that the storage in the Huntington Lake reservoir on Big Creek of the waters of Stevenson Creek and Pitman Creek was an unreasonable use which would result in irreparable injury to the plaintiffs' land. He granted an injunction prohibiting the Edison company from storing any water except as permitted by the court.

GOVERNMENT'S BASE

In the government brief filed yesterday there is emphasized the special interests of the United States in this case and the importance attached to the administration of its resources in California. The United States, it was asserted, has a direct interest by reason of its reserved rental upon the power project, increasing with the power capacity which depends upon the storage of waters and the government takes the position that in its disposal of lands valuable for power privileges the government acts with a view to public policy and the general welfare of the people, treating the Southern California Edison Company as its agent to further its policies.

The government's principal contention is that it has the right to develop power and to exercise such reasonable control of the San Joaquin River as may be necessary therefor. The government relies upon the action of the California Legislature which has in the Water Commission Act of 1913 abridged the rights of riparian owners, it is contended, and the owners have lost the right to have their swamp lands flooded.

The government urges upon the Supreme Court that to require the river to flow at flood stages in order to flood the respondent's lands is an unreasonable use by the lower riparian owners, whereas the right to store waters for power generation is a reasonable use.

It is also contended in the government brief that the consequences of the Wooley decision, if affirmed by the upper court, will be to render impossible any important hydroelectric projects. The United States, it was stated, is interested in the early development of the resources it owns, and has great concern in the application of its policies toward navigable waters, in the preservation of the rights of the community and in the promotion of the general welfare through its constitutional powers.

IDEAL HOME FEATURE OF EXPOSITION

Show Opens Tonight at Olympic Auditorium With Many Attractive Entries

An ideal "home beautiful," marking the first of an exhibition of its kind on the Pacific Coast, will be one of the principal features of the Home Beautiful Show, which opens to the public tonight at the Olympic Auditorium. The exposition will continue eight days. There will be an admission charge of 50 cents.

The exhibition will, in addition to a model home, include displays of everything of interest to the home builder and home furnisher. An elaborate nightly program has been arranged. The model home has been furnished by Los Angeles establishments.

Lectures by authorities on home building and furnishing will be given and Charles M. Conant, president of American Home Betterment, will speak the opening night on "Better Homes."

CANINE CHORUS RESOUNDS

Hundreds of Fine Dogs Draw Large Crowds as Annual Hollywood Show Starts

Hollywood's annual dog show went on the boards again yesterday to as lusty an accompaniment of canine vocal effort as has ever emanated from the film capital.

The show opened yesterday morning with the tenors, sopranos, basso profundos, contraltos and plain bassos of canine aristocracy assembled under the huge tent at Hollywood Boulevard and Wilcox avenue doing their level best to attract maximum attention.

They succeeded rather well. By noon the tent was crowded with dog lovers of all ages, including many of the great in the screen firmament. Executives of the Hollywood Kennel Club, under whose auspices the show is being given, stated that it is by far the most elaborate they have yet conducted. Some 850 bluebloods of the canine world, including many world-famous dogs, are on exhibition, the entry list exceeding that of any previous year.

The dogs include almost every breed known to the world, from Buttons, a little rat-like pup weighing less than half a pound and possessing a squeak instead of a bark, to the majestic Great Danes, about as large as a calf and with a bark reminiscent of a bull's bellow. Buttons is owned by Harry Marks and is said to be the smallest dog in the world. The Great Danes are among the largest.

Eskimo dogs from the Lockwood Kennels, lowering bulldogs from the Midwick Kennels, tiny hairless pups entered by Mrs. De Paemelaere of Watts, and Mrs. A. Lemieux of this city, St. Bernards, police dogs and scores of other types are included in the exhibition list. Aside from a frightening bark, the dogs are all gentle, and blond and beautiful Desiree Huss, one of the show officials, posed with a number of the canines to show their good manners.

The show will close tonight. Judging began yesterday morning. The grand prize will be awarded this morning. About $2000 in prizes are to be distributed.

ITINERARY OF WIRTH MIXED UP

Notables Gather to Greet ex-Chancellor of Germany, Who Fails to Arrive

A mix-up in the itinerary of former Chancellor Joseph Wirth of Germany and Paul Loebe, president of the Reichstag, caused several notables to assemble yesterday at the Central Station to greet the distinguished guests. But they failed to arrive. It developed that instead of setting out for Los Angeles they had stopped over at Mooseheart, the home for children maintained by the Loyal Order of Moose, as the guests of Secretary of Labor Davis, founder of the home, at Mooseheart, Ill.

A telegram from the German Embassy at Washington stating that the two men would arrive here promptly at 2 p.m. yesterday on the Los Angeles Limited had resulted in rather elaborate preparations here by the Chamber of Commerce and the German Consul for their welcome.

Though Herr Wirth and Herr Loebe did not arrive, two other distinguished Germans did come on the train. They are F. Laessig and his son, heads of one of the largest steel plants in Germany. They are here to supervise the installation of a number of machines sold by their American representatives to local hosiery mills. Because of their unfamiliarity with the English language they stated they would rather not discuss conditions in Germany. They are staying at the Alexandria and will leave Los Angeles for San Francisco in a few days.

Former Chancellor Wirth and Herr Loebe are accompanying a delegation of German trade unionists now visiting the United States.

PAROLE LAW FLAYED AND ADVOCATED

Bar Association Hears Debate on Virtues of State Probation System

Widely divergent views on the State's present parole and probation system were expressed last night by speakers at the regular monthly meeting of the Los Angeles Bar Association at the Alexandria.

Judge Hardy of the Superior Court and Dep.-Dist.-Atty. Fricke, taking the release of "Big Hutch" Hutchings as a case in point, flayed the parole and probation system as now followed in unmeasured language. They declared the system is vicious in its effect and lends itself to what they described as such abuses as those illustrated in the parole of the bunko man.

An opposing view, however, was taken by Public Defender Aggelar. He declared the system is humanitarian in principle and effective in practice. A mass of figures to show how the parole and probation policy has worked was introduced by Mr. Aggelar. These, he stated, showed that the case of Hutchings was merely an exception and that 95 per cent of the cases of parole and probation work out very satisfactorily.

Both Judge Hardy and Mr. Fricke answered that as long as the present helter-skelter system of extending paroles and probations is followed cases similar to that of Hutchings will bob up. The debate, though heated, was it was stated.

"Restrictions Upon the Use of Real Property" was the subject of a paper read before the meeting by John F. Keogh, vice-president and trust counsel of the Title Guarantee and Trust Company.

Some 350 members of the association were present at the meeting—a larger attendance than at any regular gathering heretofore, extemporaneous.

ALHAMBRA ANNEXATION MOVE BEGUN

Citizens Notify Council of Intention to Petition for Vote on Issue

Venice having voted to consolidate with Los Angeles, the City Council yesterday received a notification from a number of citizens of Alhambra announcing their intention to circulate a petition to call an election in Alhambra to vote on the question of consolidation with Los Angeles.

The notice which was received at the Los Angeles City Hall yesterday was headed by the signatures of Stephen F. Mang of 1204 South Wilson street and Francis J. McNulty of 1509 South Wilson street.

Alhambra adjoins Los Angeles on the north and has a population of about 15,000.

SEVEN HURT IN CRASH ON BOULEVARD

Two Automobiles Wrecked in Triangular Collision at Sunset and Elysian Drive

Seven persons were injured and passengers on an inbound Hollywood car were shaken up in a triangular collision of two automobiles and a street car at Sunset Boulevard and Elysian Park Drive last night. Two motorists, one a woman, suffered possible fractures of the skull.

A machine driven by J. C. Randoff, 30 years of age, of 209 South Olive street, sideswiped first a car driven by Peter Costa, 115 South Pickering Drive, and then the street car, after passing to the left of the buttons marking off the safety zone beside the car tracks, according to reports to police. After passing the zone, it was said, Randoff found his machine wedged between the street car and Costa's car, and ineffectually tried to extricate it.

Both machines were wrecked and traffic was tied up for a considerable period. Riding with Randoff were Mrs. Clara Roberts, 42, 451 West Santa Barbara street, and R. S. Clark and Thomas Carson, farmers of San Luis Obispo, who gave their Los Angeles address as 250 North Hill street, according to police reports.

Mrs. Roberts and Carson suffered possible fractures of the skull. Randoff and Clark escaped with slight injuries.

In the car driven by Costa were Rick Ferini, 339 Glendale Boulevard, and Thelma Tores, 22, of Oxnard. The three suffered minor injuries.

All the injured were taken to the Receiving Hospital, where they were treated by Police Surgeon Chase. Detective Lieutenant Hamilton was assigned to investigate the accident.

O. R. Casey was the motorman on the Hollywood street car.

SOUTHLAND MAGNET FOR EUROPEANS

Rail Official Expects Host of Tourists From Abroad During Coming Winter

Europeans in greater numbers than ever are coming to California as tourists during the next year. This was the statement made here yesterday by L. H. Nutting, in charge of the European department of the Southern Pacific at New York.

Nutting arrived yesterday morning from San Francisco, where he attended the conference of Southern Pacific officials at which it was decided to enter upon a world-wide campaign of advertising the Pacific Coast to tourists, settlers and business men.

While here Nutting will confer with C. L. McFaul, assistant passenger-traffic manager, and other Southern Pacific officials, with the view of gathering local information and material for use in "selling" Southern California to Europe. During the day he visited a number of travel and resort agencies here. He will remain several days.

"Wealthy people of Europe are very much interested in America, and especially in California," Nutting stated. "We in America have heard much talk of seeing Europe, but in Europe the desire is being instilled in the minds of the people to visit America. And there California is the most talked-of part of America and Los Angeles the most talked of part of California.

"The Southern Pacific is the only American railroad which has for thirty years, with the exception of the war period, maintained its own agencies in Europe. These were reopened again in 1920 and everything possible is being done to build up and maintain an ideal service for the people who desire to come here from across the Atlantic."

FUNERAL TODAY FOR MRS. IDA RICHARDSON

Funeral services for Mrs. Ida Belle Richardson will be conducted today at 10 a.m., at the Bramble Funeral Church, 1816 Toberman. Mrs. Richardson died Thursday afternoon. She leaves a daughter, Mrs. Zola Mae Vignetto, and a son, Dr. Ora M. Richardson, both of this city. Dr. Richardson has been identified in drugless circles in this city for the last several years. Mrs. Richardson had been a resident of Los Angeles for eight years, having formerly lived in Utah.

CIVIC SECRETARY RESIGNS

Weber M. Jones, organization and financial secretary of the Greater San Fernando Valley Association, has resigned his position to enter general insurance business in the valley and Hollywood. The resignation has been accepted by the executive committee, according to O. J. Renfrew, executive secretary.

Diet and Health

By Lulu Hunt Peters, M.D.

Author of "Diet and Health" and "Diet for Children"

COLUMN RULES

My dear followers: Please don't depend upon personal answers from me for conditions that have to have the immediate attention of a physician. And do not depend on the column for such advice, for even though your questions can be answered in the column and answered immediately, it would be at least four weeks before the answer can appear.

My diet and health column is a syndicated feature, appearing all over the United States and Canada. It is written and sent out from New York. This means that it has to be prepared three or four weeks in advance. The column creates great interest wherever it appears, and the combined mail from the different places is enormous. In order to be able to handle this and to be helpful to you, there are certain rules which we have formulated which you must follow. Unless these rules are complied with, your letters cannot receive any attention.

First: Address your letters to me in care of this paper. They will be forwarded to my New York City office. Sign your name as evidence of good faith. It will not be used in any way. (When I answer you in the column, I use one initial.)

Second: Write legibly and with a pen—if your handwriting is not clear, get somebody to write for you! or use a typewriter. Do not write more than 200 words, remember the number of letters I get!

Third: When you ask for material which we have offered, you must inclose a large sized, self-addressed, stamped envelope (s.a.s.e.) The address must include your full name, street and number, city or town, and State. The booklet on reducing and gaining is the only one for which you must include 10 cents in loose stamps. Do not send money—it is too easily lost in the mails. (Only one booklet can be sent with each request.)

Fourth: Do not ask for diagnoses or for individual treatment. Do not ask questions that are not of general interest and answerable in the column. You must see your personal physician for such information. Watch my daily articles for something similar to the questions you want discussed, and consider yourself answered when you see them, whether your initials are appended or not. I must answer questions collectively in order to save time and space.

Fifth: Allow at least three weeks to elapse before thinking your request for material has gone astray or is not answered because you have not followed the rules. Allow a much longer period of time for answer to appear in the column, if it can appear.

Don't forget to enclose a fully self-addressed and stamped envelope with your request for any material which we have offered (and 10 cents in stamps if you ask for the booklet on reducing and gaining.)

Unless these rules are obeyed, your letters cannot receive any attention.

I feel like adding a last rule. It is this: Save some of your 200 words to continue telling me how much you enjoy the column and how much benefit you are deriving from it. Such a message is an inspiration to me and to the followers and makes our work happier and therefore more helpful.

[Copyright, 1925, by the George Matthew Adams Service.]

ASK STREET WIDENING

The widening of Redondo Boulevard from Washington street and West Adams street has been petitioned for at the City Hall by property owners in that section of the city.

Young's Market Company

Retailers — Wholesalers — Hotel Purveyors
FREE DELIVERY
DUnkirk 2201

Because folks expect superior *quality* when they buy food from Young's, we feature the *Richelieu* brand of groceries. There is none better!

Today and continuing all next week, we are having a sale and special demonstration of Richelieu food products by a Chicago representative. Come in and sample them. Here are some of the items on sale:

Black Raspberries: 2s .... doz. (reg. $5.75)
Fruit Salad: 2½s .... (regularly $7.00)
Tiny Lima Beans: 2s .... (reg. 45c ea.)
Kumquat Marmalade: 16-ounce glass (regularly 70c)

You'll have to hurry if you want any of those "different" Hallowe'en novelties at Young's. They are going like "hot cakes." Priced, 10c up. And be sure that you order your pumpkin pies, doughnuts and ginger bread early.

Hood River Cider: —the gallon.......... 65c
Utah Jonathan Apples: —fancy, 5 pounds.......... 25c

A box of our clever Hallowe'en candy would make a BIG hit with the youngsters.

—in our Housewares Dept.
on the mezzanine floor —today and all next week

Crumb Sweeper 98c —for the table. Picks up crumbs like magic. Works like a carpet sweeper. (Regular price ...)
Electric Irons $2.98 —two sizes—4 and 5 pounds. (Regular price ...)

—at all Young's stores
SATURDAY

Fryers-Roasters: 3 to 4 pounds ... —these are the very finest Plymouth Rock and Rhode Island Red stock. Milk-fed and fresh dressed at Young's milk-feeding station.
Hams: Young's Best or Dold's Niagara. Whole or half.
Young's Best Bacon: —6 to 8 pound average, whole or half ...
Hens for Fricassee: 3½ lbs. and under ...
Pork Roast: Loin or Rib ...
Milk Veal Roast: Shoulder ...
Veal Stew: Fancy milk veal ...
Frankfurters: ... *Young's* are made without cereal or artificial ...
Fresh Salmon: Oregon Red—by the piece ... Sliced, 30c lb.
Barracuda: Fresh—by the piece ... Sliced, 22c lb.
Red Rock Cod: Whole fish ...

A Radio Rodeo
The Steer Beef department of Young's Market Company will have a ... of radio stars over KHJ October ... featuring the world's greatest cowpunchers ...
2 solid hours of keen entertainment—from 8 to 10 o'clock

FOODS OF SUPREME QUALITY

A New Rental Guide
covering every section of the city and embracing all types of ...
Appears Daily in Times Want Ads

Young's Market Company

...s — Wholesalers — Hotel Purveyors
FREE DELIVERY
DUnkirk 2201

...use folks expect *supreme* ...ity when they buy food... Young's, we feature the ...*elieu* brand of groceries ...e is none better!

...day and continuing all next ...ek, we are having a sale and ...ecial demonstration of Riche...u food products by a Chicago ...presentative. Come in and ...mple them. Here are some of ...e items on sale:

...Raspberries: 2s ....doz. (reg. $5.75) $5.2...
...Salad: 2½s ....doz. (regularly $7.00) $6.2...
...Lima Beans: 2s....8 tins (reg. 45c ea.) $1.2...
...quat Marmalade: ...ce glass (regularly 70c)........60...

You'll have to hurry if you want any of those *"different"* Hallowe'en novelties at Young's. They are going like "hot cakes."
Priced, 10c up.
And be sure that you order your ...mpkin p... ...oughnuts and ginger...ad *early.*

...ood River Cider: ...he gallon........65c
...ah Jonathan Apples: *...ancy,* 5 pounds........25c
...bes of our clever Hallowe'en candy ...ld make a BIG hit with the youngsters.

...n our Housewares Dept.
on the mezzanine floor —today and all next week
...Crumb Sweeper 98c
...he table. Picks up crumbs like lightn... like a carpet sweeper. (Regular price $1...
...Electric Irons $2.98
...izes—4 and 5 pounds. (Regular price $3...

—at all Young's stores SATURDAY
...rs-Roasters: 3 to 4 pounds........lb. 43...
...e are the *very finest* Plymouth Rock and ...e Island Red stock. Milk-fed and freshly ...ed at Young's milk-feeding station.
...s: Young's Best or Dold's Niagara Whole or half........lb. 36...
...g's Best Bacon: ...pound average, whole or half.....lb. 48...
...for Fricassee: 3½ lbs and under.....lb. 38...
...Roast: Loin or Rib........lb. 33...
...Veal Roast: Shoulder, lb. 12...
...Stew: Fancy milk veal......lb. 10...
...kfurters: ....lb. 23... ...are made without cereal or artificial colo...
...Salmon: Oregon Red— by the piece.....lb. 2... Sliced, 80c lb.
...acuda: Fresh— by the piece........lb. 20... Sliced, 22c lb.
...Rock Cod: Whole fish...lb. 17...

A Radio Rodeo
...e Steer Beef department of Young's ...rket Company will have a Roundup of ...dio stars over KHJ October 29th, includ... ...the world's greatest cowpuncher.
2 solid hours of keen entertainment—from 8 to 10 o'clock

...S OF SUPREME QUALITY

...w Rental Guide
covering every section of the city and embracing all types of rentals
...ears Daily in Times Want Ads

...CHER TELLS ...KILLING TWO

...Valley Man Slays ...Dealer and Friend

...ation of Poison Plot ...ed by Officers

... Calmly Re-enacts ...With Shotgun

...insisting Cyrus A. ...81-year-old rancher, ...little cottage in the ...Valley, caused him yes... ...and kill G. E. ...Angeles real estate ...North Ardmore street, ...friend, Benjamin ...a visitor from the East. ...members of a gang ...trying to poison ... said Kirkpatrick, ...surveyed the two ...crumpled in the back ...the ranch.

...Friedman and Roach were ...Mrs. Roach was stricken ...when told of her hus... ...She could ascribe ...Kirkpatrick's action ...ered by Deputy Sher... ...and said her husband ...the ranch for a hunt...

...told officers that ...had come to them ...that attempts had ...to poison him. They ...suffered from par...

...ENACTS DEED

...patriarch of the ...in his best, took ...12-gauge repeating ...with which he slew the ...reconstructed the shoot... ...he stood his vic... ...pumphouse wall ...attempted flight, where... ...them.

..."...a long time," ...out over the fan... ...of desert Joshua ..."These men are pals of ...I've known for twenty ...turned against me. I ...tried to poison me ...my thyroid gland. ...ago I took a gun ...off my place. ...I'll kill him if he ever ...

...ascertained that ...Edward R. Groufe, a ...of 201 North ...Place. Groufe and ...had been close friends, ...was said to have ...in favor of Groufe, ...when he formed a ...his old friend.

..."...night Friedman and ...out here and told me ...going hunting," he con... ...guess they'd have killed ...C. Gibler, a neighbor, ...in the house. Well, ...played cribbage a ...these men brought ...and poured three ...They insisted on ...but I saw one ...of this thyroid ...and put it in my ...Then we went

...SHOTGUN

..."...the morning I woke ...of the heart, ...happens when these ...I got up at 6 ...old Gibler. But we ...the alfalfa because the ...it. Friedman and ...up at 7 and cooked ...When they went out the back door I grabbed my shotgun and got the drop on them."

Unusual Photograph of Aged Slayer and His Victims

Re-Enacts Death Scene

Cyrus A. Kirkpatrick is shown seated in chair from which he killed two real estate salesmen he suspected of plot to poison him and get his ranch. Kirkpatrick went through all the actions leading up to the tragedy in the presence of officers, for whom he was waiting after donning his best clothes following bloody deed. The body of Benjamin Friedman is in the foreground, with that of G. E. Roach beside him. Roach was shot first. [Photos by George R. Watson, Times staff photographer]

Investigation by Capt. Bright, head of the Sheriff's homicide squad, and Deputies Stensland, Allen and Catlin, showed that the shells used were loaded with buckshot. At this point of the story they handed the emptied gun to Kirkpatrick and he proceeded to demonstrate the killings.

"I told them they were under arrest, and ordered them to hold up their hands," he said. "I backed them into a corner between a wire fence and the pumphouse. I decided I had stood enough of their tricks and I was going to put an end to it.

"Gibler was there, and I told him to go down to the store and telephone Constable Cummings at Lancaster, fourteen miles away, to come out and get these men. They had put on some old clothes and told me they were going hunting, but I knew better.

TELLS CONVERSATION

"After Gibler went away they stood in the corner and talking to each other out of the corners of their mouths. I took the old kitchen chair and sat down right here, with my gun across my knees.

"Pretty soon they started talking to me. Roach said: 'If you've got anything against us why don't you fight it out like a man, instead of hollering for the cops?'

"'He's a coward,' said Friedman, 'because he called the cops. Let's take the old guy's gun away from him.'

"This was thirty minutes after Gibler left. They started to sidle out toward me. I stood up and backed off, covering them with my gun and warning them. But they kept on coming. So I shot Roach. Then Friedman ran at me, and I pumped a shell in the chamber. He wouldn't stop, so I shot him. He stood perfectly still and then turned around and dropped. They both fell right where you see them.

"Then I went over to the fence and waited for the Constable."

Constable Cummings brought M. B. Bachtell and his son, Paul, Kirkpatrick's lawyers, from Lancaster, as they had been summoned over the telephone by Gibler.

Kirkpatrick was leaning against the fence.

"What's the matter?" asked Bachtell.

"Same old trouble," answered Kirkpatrick. "You know what it is."

DONS BEST CLOTHES

Then the rancher went into his house, packed a bag, donned his neat gray suit, tall hat and wing collar and sat down in Cummings's automobile, waiting to be taken to jail.

The bodies were removed to the undertaking establishment of W. S. Mumaw, at Lancaster, where the inquest will be conducted probably next Tuesday.

Capt. Bright took Kirkpatrick to the County Jail, where he will be held pending action by the District Attorney.

"We have a complete case of murder against him," said Bright. "I am not concerned with the insanity angle. There are notable discrepancies in his statements, and I believe he's not as crazy as he makes out."

Gibler told the officers there had been no quarrel.

"It all happened so quick," he explained.

He said he saw no wine brought out Thursday night, and the men were peaceful.

Stensland found two bottles of wine and a small bottle of moonshine whisky in adresser drawer. Besides the shotgun, a rifle and a Frontier model, single-action .45-calibre Colt revolver were found in the house. Roach and Friedman brought no weapons with them to the ranch.

Kirkpatrick said he was a native Californian. He said his divorced wife is living in Los Angeles. His father and Brig.-Gen. George Armstrong Custer, who was killed by Indians on the Little Big Horn in 1876, were half-brothers, he said. He has lost contact with a brother, and has no other relatives.

DEADLY SHOT

Proof of the belief that he was an old-time frontiersman was found in his ancient pistol, the trigger being tied down so he could "fan" the piece.

His deadly accuracy with his shotgun was discovered when the bodies were examined by Mr. Mumaw. Both carried wounds in exactly the same place in the left breast, directly on a line with the heart. The buckshot had scattered somewhat in making the wound in wound in Roach's breast, which substantiated his statement that Roach was shot first and at a greater distance than Friedman. Friedman's head, below the right ear, bore a raking flesh wound, which indicated, according to Bright, that he was in front of Roach when the latter was killed, and one of the buckshot scratched him. Death in each instance must have been instantaneous.

Kirkpatrick first came to Antelope Valley in 1907, when he began to cultivate his 160-acre ranch. He has an orchard and forty acres in alfalfa. His pumping plant is highly developed. He values the place at $25,000, and owns it outright.

As the deputy sheriffs were preparing to take him to Los Angeles he called a halt while he made arrangements for taking care of his ranch, apparently his greatest concern. His manner throughout had been placid, but he became eager and absorbed as he gave full instructions to Gibler as to watering the stock and reaping the alfalfa. He made sure Gibler would get it in before the rain had a chance to spoil it.

CHANGE SEEN

Residents round-about said they noticed a change in him after the Presidential election last November. Kirkpatrick was a rabid political fan and worked night and day in behalf of the late Senator La Follette. He conducted meetings and canvassed the valley, and it went hard with him when Coolidge scored a heavy majority about Lancaster. It was said he lost $1500 five years ago on ex-Gov. Cox, while in 1916 he pinned his hopes on Charles E. Hughes.

On the walls of his house hung numerous pictures of Gen. Custer and incidents of the Indian wars. On his table were many books on scientific and philosophic subjects. Kirkpatrick is a great reader, say his neighbors, and he talks rationally with a good choice of words.

TURKEY DINNER IN CITY LIKELY

Prospect of Venice Merger By Thanksgiving Day Bright

The prospect of the people of Venice eating their Thanksgiving dinner in Los Angeles was improved yesterday afternoon when Mayor Cryer signed the ordinance formally consolidating Venice and Los Angeles.

The ordinance will be published for thirty days beginning today, and then will be transmitted to the Secretary of State at Sacramento for his certification. The moment that the Secretary of State signs the certificate Venice becomes a part of Los Angeles. It is expected that these legal requirements will be met on or before November 26, Thanksgiving Day.

ASKS MILLIONS IN DIVORCE SUIT

Desertion Charged by Wife of Wealthy Rancher

Half of Property Valued at $6,000,000 Sought

Asserts Husband Consorting With Other Women

Charging association with other women and desertion, Mrs. Madeleine Irvine yesterday filed suit against James I. Irvine, Jr., wealthy Orange county rancher, demanding half of community property estimated at $6,000,000 and alimony besides.

Irvine told her once, she declared, that he found no pleasure in life save in the company of other women and urged her to get a divorce. She asserts he frequently went on trips with these women and even brought them into his home. These actions, she declares, have continued for years and constitute extreme cruelty. The desertion, she declares, took place August 1, last.

The community property is listed as stock of the Irvine Company, owner of the Irvine Ranch in Orange county, worth, she says, $5,000,000, other stocks and bonds worth $1,000,000, the family home worth $25,000 and the family automobile worth $750. Irvine's income is declared by her to be $250,000 a year. All this, she says, has been acquired since their marriage, which took place November 9, 1914.

Mrs. Irvine asks for an equal division of the community property, $5000 a month temporary alimony pending trial of the suit, $50,000 fee for her counsel, an injunction to prevent Irvine from disposing of any of his holdings, a decree for separate maintenance with such allowance for her living as the court shall find proper, and for such other relief as may be found equitable on the trial of the case.

The suit was filed for Mrs. Irvine by Page, Nolan, Rohe and Hurt, attorneys.

Oil Wells and Castle Vanish With Moonlight

Only "beach chatter" and nothing more was the tale that Joseph Leonard told of the twenty oil wells he owned and the castle he would buy in Scotland, Elizabeth Leonard told Judge Summerfield yesterday.

"I believed him when he told me all those fibs on the beach in the moonlight, and I married him," was the simple account of her romance that she gave the court.

"The beach and the moonlight are a convincing setting for the wildest yarns," Judge Summerfield sighed. "You are not the only girl who has listened and lamented later. Decree granted."

Window Washer Dies of Injuries Caused by Fall

Losing his balance while washing a window on the second floor of a building at 202 North Louis street, yesterday, Harrison M. Beal, 35 years of age, of 738 South Union avenue, fell fifteen feet to the pavement. He suffered a fracture of his skull which resulted in his death a few minutes later at the Receiving Hospital.

Beal was employed by the Gem Window Cleaning Company. His body was taken to the Leroy Bagley undertaking establishment.

...onday, October Twenty-sixth
at 8:30 p. m.
In the ballroom of the
Vista Del Arroyo Hotel, Pasadena
OPENING
of the exhibit of pictures by the famous Italian artist
Gennaro Favai
...formal talk about the artist and his work will de given by
Mr. Rupert Hughes
Visitors cordially invited
Klevits Galleries

Safe Milk and Diet
For Infants, Growing Children, Invalids, Nursing Mothers, etc.

...od-Drink for All Ages
...k, combined with extract of choice grains. Very ...g, yet so easily digested that it is used, with ..., by ALL AGES, ailing or well. An upbuilding diet ..., invalids, nursing mothers, etc. Convenient, ...ourishment, whenever faint or hungry. A cupful, ...hot, upon retiring, induces sound, refreshing sleep.

...k Your Grocer
for a trial packet of
"SALADA"
GREEN TEA
...tender tips have a rich, pure ...superior to any Japan or Gun...der. Insist upon SALADA.

CHEF WYMAN'S *Suggestions For* TOMORROW'S MENU

Breakfast
Prunes Stewed with Raisins
Poached Eggs, Benedectine
Butter Biscuits
Milk Coffee

Dinner
Puree of Red Beans
Ripe Olives Celery
Chicken, Country Style
Buttered Carrots Baked Potatoes

Supper
Crab Louie
Hot Rolls
Grape Juice Cup

POACHED EGGS, BENEDICTINE

For each portion cut two rounds of buttered toast about three inches in diameter and cover with a round slice of boiled ham of the same size; cover the ham with a poached egg, spread over the egg one tablespoon of Hollandaise sauce and sprinkle over all a little finely chopped parsley. The sauce should be made before the eggs are poached. To make Hollandaise sauce, rub half a cupful of butter in the top of a double boiler until creamy and add, one at a time, the yolks of three eggs, beat well as each yolk is added; add one tablespoonful of lemon juice, a few grains of cayenne pepper and a small pinch of salt. Add slowly half a cup of boiling water, beating while adding, and beat until thick and smooth. Set over warm water until wanted.

CHICKEN, COUNTRY STYLE

Clean and cut two squab chickens in four pieces. Wipe the pieces with a cloth, rub with a slice of lemon, season with salt and pepper and dredge with flour. Place in an iron frying pan one teaspoonful of olive oil and two tablespoonfuls of butter; heat and lay in the chicken; cook a nice light brown on both sides and set the pan in a moderate oven and cook twenty-five minutes; baste the first two times with a tablespoonful of melted butter and after that baste and turn every five minutes, basting with the gravy in the pan. Serve on squares of hot toast and serve with it cream gravy made with the pan gravy.

BUTTERSCOTCH PIE

Beat the yolks of two eggs and beat into them one scant cupful of sifted dark brown sugar, one tablespoonful of creamed butter and two tablespoonfuls of sifted flour; mix smooth and gradually add one cupful of rich milk; place in a boiler and stir over the fire until thick and smooth, do not boil; cool, add one teaspoonful of vanilla extract and pour into a baked-pie shell. Make a meringue of the whites of two eggs and six tablespoons of sugar and mound it on the pie; brown in the oven and serve either hot or cold.

CRAB LOUIE

Cover cold plates with shredded lettuce hearts; cover the lettuce with finely chopped, bright red pimientos, cover the pimientos with the thoroughly chilled and shredded meat from California crabs. Pour over all French dressing made with lemon juice and tarragon vinegar and season well with paprika.

GRAPE JUICE CUP

Mix in a tall glass pitcher (cold) one pint of white grape juice, one pint of cider, two bottles of Napa soda and four tablespoonfuls of grenadine syrup; add two cupfuls of fine ice, one small can of shredded pineapple and one cupful of mint leaves. Serve in tall, thin glasses and place two Maraschino cherries in each glass.

[All rights to reproduce reserved by A. L. Wyman]

A hot, well made cup of delicious
BAKER'S COCOA
will appease these keen appetites and also provide considerable nutrition.
Dr. Louis Fischer, former instructor in Diseases of Children at the New York Post Graduate Medical School and Hospital, lists cocoa in diet for school children.
WALTER BAKER & CO. Ltd.
ESTABLISHED 1780
DORCHESTER, MASS.
CANADIAN MILLS AT MONTREAL
Booklet of Choice Recipes sent free.

© 1925 by M. J. Brandenstein & Co.

It isn't by luck or by chance that M·J·B has come to be known from one tip of the country to the other as "The Quality Coffee of America." Just one cup tells you why!

Every Mother Should Know About This Great Discovery

Child specialists all agree that a large percentage of the sickness that comes during childhood is the result of constipation.

Knowing this, careful mothers are growing more and more watchful over what their children eat.

Sweets have always been a problem. Children would have candy, so we made this health confection.

How We Have Solved the Problem

By combining a generous percentage of Post's Bran Flakes with purest milk chocolate we have perfected a delicious health confection that meets the approval of child specialists and food experts.

We use only the finest chocolate available. When this is combined with Post's Bran Flakes the resulting confection contains less fats and sugar.

As for bran, you know all about its values. The entire medical profession is united in proclaiming it the ideal bulk food for fighting constipation.

For these reasons you can give your children Post's Bran Chocolate without fear. It is absolutely pure,—a genuine health confection.

POSTUM CEREAL COMPANY, Inc., Battle Creek, Michigan

Makers of POST HEALTH PRODUCTS: Post's Bran Flakes, Post Toasties (Double-Thick Corn Flakes), Grape-Nuts, Postum Cereal and Instant Postum.

everybody every day eat
POST'S BRAN CHOCOLATE
as an ounce of prevention

A Delicious Health Confection

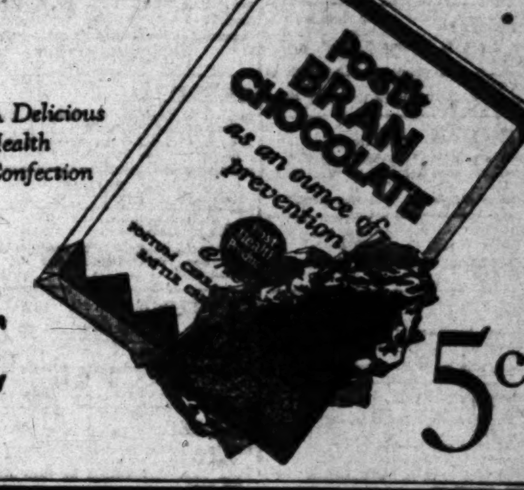

5c

© P. C. Co. 1925

Suburban and Neighborhood Theaters

WEST COAST THEATERS, INC.

ANAHEIM

CALIFORNIA
Sat.—Richard Dix in "The Lucky Devil" and Vaudeville
Sun., Mon., Tues.—Carol Dempster in "Sally of the Sawdust"

POMONA

CALIFORNIA
Sat.—Thomas Meighan in "The Man Who Found Himself"
Sun., Mon., Tues.—Ramon Novarro in "The Midshipman" and Fanchon & Marco Revue

RIVERSIDE

REGENT
Sat.—Thomas Meighan in "The Man Who Found Himself"
Sun., Mon., Tues.—Gloria Swanson in "The Coast of Folly"

LORING
Sat.—All Star "Speed"

SAN BERNARDINO

WEST COAST
Sat.—Ramon Novarro in "The Midshipman"

MONTEREY PARK

MISSION
Sat.—Harry Carey in "Soft Shoes" and Vaudeville
Sun., Mon.—Ramon Novarro in "The Midshipman"
Tues.—Thomas Meighan in "The Man Who Found Himself"

SANTA BARBARA

CALIFORNIA
Sat.—Harold Lloyd in "The Freshman"
Sun., Mon., Tues.—"The Home Maker"

GRANADA
Sat.—Anita Stewart in "Never the Twain Shall Meet"
Sun., Mon., Tues.—Claire Windsor in "Souls for Sables"

MISSION
Sat.—Jack Hoxie in "Sign of Cactus"
Sun., Mon., Tues.—Hoot Gibson in "Calgary Stampede"

HOLLYWOOD

APOLLO 5540 Hollywood Boulevard
Sat.—Richard Barthelmess in "Shore Leave" and School Matinee
Sun., Mon.—Marguerite De La Motte in "Off the Highway"
Tues.—George O'Brien in "The Iron Horse"

BEVERLY 204-9 Beverly Drive
Sat.—Ramon Novarro in "The Midshipman"
Sun., Mon.—Gloria Swanson in "The Coast of Folly"
Tues.—Anna Q. Nilsson in "The Talker"

CARMEL Crescent Junction Hollywood
Sat.—"Steele of the Royal Mounted" and Vaudeville
Sun., Mon.—"The Man of Iron" and Vaudeville
Tues.—Gloria Swanson in "The Coast of Folly"

GRANADA 7125 Sunset Boulevard
Sat.—Milton Sills in "The Making of O'Malley"—School Matinee
Sun., Mon.—Percy Marmont in "The Street of Forgotten Men"
Tues.—E. Everett Horton in "The Beggar on Horseback"

HOLLYWOOD 6764 Hollywood Blvd.
Now Playing—Norma Shearer, Lon Chaney in "The Tower of Lies"

PARAMOUNT 5520 Santa Monica Blvd.
Sat.—Clara Bow, Johnny Walker in "The Scarlet West"
Sun., Mon.—Bebe Daniels in "Wild, Wild Susan"
Tues.—Zasu Pitts, Tom Moore in "Pretty Ladies"

WILSHIRE 331 South Western
Sat.—Jack Holt in "Wild Horse Mesa" School Matinee
Sun., Mon.—Anita Stewart in "Never the Twain Shall Meet"
Tues.—Bebe Daniels in "Wild, Wild Susan"

LOS ANGELES

CAMEO
Now Playing—Vilma Banky, Ronald Colman in "The Dark Angel"

ALHAMBRA 731 South Hill Street
Now Playing—Ramon Novarro in "The Midshipman"

BOULEVARD
Sat.—Anita Stewart in "Never the Twain Shall Meet"
Sun., Mon., Tues.—Jay Hunt in "Lightnin'"

CARLTON 54th St. and Western Avenue
Sat.—"A Man of Iron" and Vaudeville
Sun.—"Steele of Royal Mounted" and Vaudeville
Mon., Tues.—Irene Rich in "The Wife Who Wasn't Wanted"

RIVOLI 4515 South Western
Sat.—Constance Talmadge in "Her Sister From Paris"
Sun., Mon., Tues.—Anita Stewart in "Never the Twain Shall Meet"

CIRCLE 6013 Moneta Avenue
Sat.—Anna Q. Nilsson, Ben Lyon in "One Way Street." Special School Matinee
Sun., Mon.—Constance Talmadge in "Her Sister From Paris" and Vaudeville
Tues.—Greta Nissen in "In the Name of Love" and Vaudeville

STRAND 4411 Moneta Avenue
Sat.—George O'Brien in "The Iron Horse"
Sun., Mon.—Anita Stewart in "Never the Twain Shall Meet"
Tues.—Hoot Gibson in "The Saddle Hawk" and Country Store

HIGHLAND Avenue 56 and Pasadena Avenue
Sat.—Creighton Hale, Lillian Rich in "Seven Days," Vaudeville
Sun., Mon.—Norma Shearer in "A Slave of Fashion"
Tues.—"A Man of Iron"

YORK 4940 York Boulevard
Sat.—Richard Dix in "The Lucky Devil" School Matinee
Sun., Mon.—Jack Holt in "Wild Horse Mesa"
Tues.—Marguerite De La Motte in "Off the Highway"

ROSEBUD 16-6 Central Avenue
Sat.—Art Acord in "Circus Cyclone" and Vaudeville
Sun., Mon.—Rod La Rocque in "Night Life of New York"
Tues.—Doris Kenyon in "The Half Way Girl"

BROOKLYN 2524 Brooklyn Ave.
Sat.—Hoot Gibson in "The Saddle Hawk"
Sun., Mon.—Malcolm McGregor in "The Happy Warrior"
Tues.—George O'Brien in "The Iron Horse"

CASINO Vernon and Central
Sat., Sun.—Johnny Walker, Clara Bow in "The Scarlet West"

TIVOLI 4219 Central Avenue
Sat.—Herbert Rawlinson in "The Man in Blue"
Sun., Mon.—Richard Barthelmess in "Shore Leave"
Tues.—Jack Holt in "Wild Horse Mesa"

CRYSTAL
Sat.—Evelyn Brent in "Smooth as Satin," Country Store
Sun., Mon.—Tom Mix in "The Lucky Horseshoe"
Tues.—Peter the Great in "Wild Justice," Preview Vaudeville

UNITED THEATERS

AVALON

NEW STRAND
AVALON, CALIFORNIA
Tonight—Hoot Gibson in "The Spook Ranch"
Sun.—W. V. Mong in "Off the Highway"
Mon.—"The Black Cyclone"
Tues.—All Star "Riding the Wind"
Wed.—Raymond Griffith in "He's a Prince"

LOS ANGELES

UNITED ARLINGTON
2480 W. Washington Street, L. A.
Tonight—Tom Mix, Billie Dove in "The Lucky Horseshoe"
Sun., Mon., Tues.—George O'Brien in "The Iron Horse"
Wed.—Louise Dresser, Jack Pickford in "The Goose Woman"

ANAHEIM

UNITED ANAHEIM
306 E. Center St., Anaheim, California
Tonight—Bob Custer in "The Blood Hound"
Sun., Mon.—Louise Dresser, Jack Pickford in "The Goose Woman"
Tues., Wed.—Richard Talmadge in "Jimmie's Millions"

EAGLE ROCK

UNITED EAGLE ROCK
5050 Eagle Rock Blvd., Eagle Rock, Cal.
Tues., Wed.—Major Hammond's "Adventure of the South Seas"
Sun., Mon.—Richard Barthelmess, Dorothy Mackaill in "Shore Leave"
Tues., Wed.—Betty Bronson, Ricardo Cortez in "Not So Long Ago"

WEST COAST THEATERS, INC. Continued

JEWEL
Sat.—Lois Wilson in "Rugged Water"
Sun., Mon.—Constance Talmadge in "Her Sister from Paris." Mon.—Gift Night
Tues.—Jack Holt in "Wild Horse Mesa"

SUNBEAM
PROGRAM NOT ANNOUNCED

KINEMA Graham Station
PROGRAM NOT ANNOUNCED

RIVIERA 3900 West Adams
Sat.—Constance Talmadge in "Her Sister from Paris"
Sun., Mon.—Louise Dresser in "The Goose Woman"
Tues.—"Up the Ladder"

ROYAL 1718 South Main Street
Sat.—George O'Brien in "The Iron Horse"
Sun.—Marguerite De La Motte in "Off the Highway"
Mon., Tues.—Louise Dresser in "The Goose Woman" and a Revival of "Broken Blossoms"

RED MILL Belvedere Gardens
Sat.—Buster Keaton in "Seven Chances"
Sun., Mon.—Lon Chaney in "The Unholy Three"
Tues.—Eleanor Boardman in "Cheaper to Marry"

ART
Sat.—Milton Sills in "I Want My Man"
Sun., Mon., Tues.—Blanche Sweet, Ronald Colman in "His Supreme Moment"

MOON 308 South Main Street
Sat.—Greta Nissen in "In the Name of Love" and "Hot Sheiks"
Sun., Mon., Tues.—Lois Wilson in "Rugged Water"

OPTIC 558 South Main Street
Sat.—"The Last Man on Earth"
Sun., Mon., Tues.—Harry Carey in "The Texas Trail"

REGENT
Sat.—Reginald Denny in "California Straight Ahead"
Sun., Mon., Tues.—Jack Hoxie in "Ridin' Thunder"

GRAND 110 South Main Street
Mon., Tues.—"Alias Mary Flynn" with Evelyn Brent

LIBERTY 266 South Main Street
SEE OUR PROGRAMS FOR THE BEST SHOWS

LYCEUM 227 South Spring Street
Sat. & Sun.—Richard Barthelmess in "Shore Leave"
Mon., Tues.—Lon Chaney in "The Unholy 3"

BANDBOX (Formerly Shamrock) 608 South Hill Street
Sat.—Norma Shearer in "A Slave of Fashion"
Sun.—"The White Sin"
Mon., Tues.—Nazimova in "My Son"

HERMOSA BEACH

METROPOLITAN
Sat.—"She Wolves" and Vaudeville
Sun., Mon.—Anna Q. Nilsson in "Winds of Chance"
Tues.—Claire Windsor, Eugene O'Brien in "Souls for Sables"

LONG BEACH

LIBERTY
Now Playing—Harold Lloyd in "The Freshman"

WEST COAST
Sat., Sun.—"Exchange of Wives" and Vaudeville

REDONDO

CAPITOL
Sat.—Jay Hunt in "Lightnin'"
Sun., Mon., Tues.—Anna Q. Nilsson in "Winds of Chance"

ART
Sat.—Henry Walthall in "Kentucky Pride"
Sun., Mon., Tues.—Anna Q. Nilsson in "The Talker"

SANTA MONICA

CRITERION
Sat.—Anna Q. Nilsson in "The Talker"
Sun.—Greta Nissen in "In the Name of Love"
Mon., Tues.—Harold Lloyd in "The Freshman"

SAN PEDRO

CABRILLO
Sat.—Carol Dempster in "Sally of the Sawdust" and Vaudeville
Sun., Mon., Tues.—Vilma Banky, Ronald Colman in "The Dark Angel" and Vaudeville

VENICE

CALIFORNIA
Sat.—Johnny Hines in "The Cracker Jack"
Sun., Mon., Tues.—Harold Lloyd in "The Freshman"

NEPTUNE
Sat.—Buck Jones in "Gold and the Girl"
Sun., Mon., Tues.—House Peters in "The Storm Breaker"

OCEAN PARK

DOME
Sat., Sun.—Alice Joyce in "Headlines" and Vaudeville
Mon., Tues.—Syd Chaplin in "The Man on the Box"

INDEPENDENT THEATERS

SANTA ANA

YOST
OUR SHOWS ARE ALWAYS GOOD

WEST-END
WATCH FOR OUR CHOICE PROGRAM

TEMPLE
SEE OUR SHOWS FOR THE BEST

ORANGE

COLONIAL
Sat.—Herbert Rawlinson in "The Man in Blue"
Sun. & Mon.—Betty Bronson and Ricardo Cortez in "Not So Long Ago"
Tues. & Wed.—Lois Wilson and Warner Baxter in "Rugged Water"

FULLERTON

CHAPMAN'S
Today—Betty Bronson in "Not So Long Ago"
Sun., Mon., Tues.—Richard Dix in "The Lucky Devil"

ALHAMBRA

PLAZA 136 West Main St.
SEE OUR SHOWS FOR THE BEST PICTURES

COMPTON

COMPTON
WE SHOW THE BEST PICTURES

SYMPHONY
WATCH FOR OUR PROGRAM

GLENDALE

GATEWAY San Fernando Road and Glendale Blvd.
Today—Constance Talmadge in "Her Sister From Paris"
Sun., Mon. & Tues.—Gloria Swanson in "The Coast of Folly"

WATTS

LARGO
OUR SHOWS ARE ALWAYS GOOD

YEAGER
WE SHOW ONLY THE BEST PICTURES

MONROVIA

COLONIAL
Today—Carol Dempster in D. W. Griffith's "Sally of the Sawdust"
Sun. & Mon.—Raymond Griffith in "He's a Prince"
Tues.—Vaudeville and Alice Joyce in "The Home Maker"

UPLAND

COLONIAL
Today & Thurs.—"Lost World" and News
Fri., Sat.—"My Son," Comedy and News

HAWTHORNE

HAWTHORNE
WATCH FOR OUR PROGRAM

INGLEWOOD

SEVILLE West Blvd. at 64th St. Free Auto Park
Today—Thomas Meighan in "The Man Who Found Himself" and School Children's Matinee
Sun., Mon.—Ronald Colman and Vilma Banky in "The Dark Angel"
Tues.—"The Trouble with Wives" with Florence Vidor and Tom Moore

FLIGHT TESTS PLANNED HERE

Naval Maneuvers Arranged for Next Summer

Three Noted Aviators to be Assigned Locally

Battle Fleet Due Back at Base This Morning

Southern California waters will be the theater of action next summer for an unusual number of experimental flights and tactical exercises by the battle fleet aircraft squadrons, according to plans now being formulated by the Navy Department.

In line with these plans, which approximate the transfer of development of the Navy's aerial forces to the San Diego-Los Angeles area, three of the Navy's four ranking flyers already have been ordered to duty here.

They are Commander John H. Towers, who commanded the trans-Atlantic flight of the NC planes in 1919; Commander Albert C. Read, the first man to fly across the Atlantic, and Commander P. N. L. Bellinger, one of the first American naval officers to fly. The fourth of the quartet, Commander John Rodgers, also is expected to be ordered here next spring for duty with next summer's California-Hawaiian flight.

ALL EXPERIENCED

Commander Towers is now chief of staff to Capt. John Reeves, commanding the aircraft squadrons, battle fleet. Commander Bellinger is aviation officer of the battle fleet, and Commander Read is on duty at the North Island Naval Air Station.

A board to formulate plans for next year's flight to Hawaii has been selected and is composed of Capt. Reeves, commanding the aircraft squadrons; Commander Towers and Lieutenant-Commander Karl Smith, engineer officer of the aircraft squadrons.

The battle fleet is due back at its base at Los Angeles Harbor and San Diego this morning after completion of twenty-four hours of tactical maneuvers off the coast; marking the first time that the new commander-in-chief, Admiral Charles F. Hughes, has had the entire fleet under his direct command.

Until November 9, when it resumes work on the fall gunnery program, the dreadnaught squadron will remain at anchor in port following the return of the various ships going to California ports for Navy Day.

WILL VISIT BAY CITY

Battleship Division Five, composed of the U.S.S. West Virginia, U.S.S. Colorado, U.S.S. Maryland and U.S.S. Tennessee, will not return to the local base this morning but will proceed direct from sea to San Francisco, where the Navy's four newest dreadnaughts will take part in the Bay City's Navy Day program. The U.S.S. West Virginia, squadron flagship, will proceed from San Francisco to the Puget Sound Navy yard on November 4 for annual overhaul, while the other three ships of the division will rejoin the fleet here on November 7.

Announcement was made yesterday that the naval transport Henderson, bringing large drafts of enlisted men for the Battle Fleet, together with a number of officers and their families, would arrive at Los Angeles Harbor from New York on November 10. She will proceed to San Francisco the following day and on November 21 will sail from this port for the return to the Atlantic, carrying several hundred officers and men transferred to duty with the east coast forces.

RAIN CLOUDS ONLY JOKING

Weather Man Says They're Not Serious, So Don't Tote Umbrella

Clouds threatening rain that have hovered over Los Angeles and vicinity for the last two days will continue to hover today, but the possibility of rain is practically nil, according to a statement last night by Col. Hersey in charge of the local weather bureau. "Generally fair and partly cloudy," is the prediction today for Los Angeles.

SALVATION ARMY AIDS CHEST PLEA

Leaders Tell Exchange Club of Great Work Being Done by Organization

Pleas for support of the Community Chest campaign were voiced at the Exchange Club at the Biltmore yesterday by prominent officials of the Salvation Army, including Lieut-Col. C. R. Boyd, local divisional commander, and Capt. Connie Sly who, with Capt. Elsie Batchelor is in charge of Temple Corps No. 1, at 832 West Ninth street. Several captains and lieutenants were appointed by the club to participate in the campaign.

"The Salvation Army is only one of the many splendid charity dispensing bodies benefiting by the success of the Community Chest," said Capt. Sly. "Back of every Salvation Army lassie is a great, efficient organization which seeks, in a practical way, to relieve distress, to lift the fallen, to aid good government and to contribute generally to the sum of human happiness.

"It is unnecessary for me to go into details concerning the work of the Army's rescue homes, woman's boarding homes, employment bureaus, industrial homes, day nurseries and other institutions which give assistance to thousands of unfortunate men, women and children every year," said the speaker. "By practical assistance, I mean exactly that. When a man is hungry we give him bread, not theology. When we find a man or woman spiritually sick we do not offer a philosophy of life, but life itself in the supreme, saving religion of Jesus."

A communication was read from Adjt. Lillian Goodwin of the True Love Home, thanking the Exchange Club for the splendid radio set donated to that institution. The musical program included a solo by Ensign R. E. Eberhart, accompanied by Capt. Sly.

SERVICE BUREAU FOR CHEST PLANNED

Plans for the establishment of a twenty-four hour a day relief and service bureau by the social welfare department of the Community Chest were being outlined last night by a committee following yesterday's announcement of the idea. Serving on the committee are D. C. MacWatters of the Red Cross, C. R. Boyd of the Salvation Army and E. W. Campbell, social service worker.

According to Chest officials it is planned to have the bureau open at all times, with trained social service workers in charge. Operation of the bureau will be the same as the present functioning of the social welfare department, which refers all cases immediately to Chest agencies, which in turn give them immediate aid.

BUS LINE ON ALVARADO AUTHORIZED

Westlake District Benefit is Seen by Use of New Cross-town System

Establishment by the Los Angeles Railway of a new cross-town motor-bus line on Alvarado street was authorized yesterday by the Board of Public Utilities and it was said that the new line will be in service within two weeks.

The route of the busses will be from Twentieth and Hoover streets, north on Hoover to Alvarado, north on Alvarado to Sunset Boulevard, east on Sunset to Bonnie Brae, south on Bonnie Brae to Montrose, west on Montrose to Alvarado, thence southernly on Alvarado to point of start. Busses will operate on fifteen-minutes schedule. The fare will be 5 cents with transfers to all intersecting Los Angeles street railway lines, of which there are ten, and for a 10-cent fare a transfer will be given to the intersecting Los Angeles Railway bus line.

The Alvarado-street bus line also will provide connections with two intersecting Pacific Electric car lines.

The Westlake Business Association and Councilman Hall sponsored the establishment of the new line, which is expected to be a great convenience to residents and business men of the Westlake district and to the membership of the Los Angeles Lodge of Elks when located in their new clubhouse at Sixth and Park View streets.

BUILDING CONCERN'S PERMIT CANCELED

An order was issued yesterday by the State Corporation Department revoking the permit of the Pacific Home Building Realty Company to sell $270,000 worth of contracts. The revocation followed a hearing at which it was charged that the concern paid $1160 excess commission and otherwise failed to comply with the restrictions of the permit, according to Deputy Commissioner Michel.

FLEET BALL UNDER INQUIRY

Promotion of Dance Investigated When McAdoo Demands Wife's Name be Taken From List

The Halloween costume ball in honor of officers of the Pacific Fleet, invitations for which went out over the names of six prominent society women, has become the subject of an official investigation at the suggestion of William Gibbs McAdoo, Dist.-Atty. Keyes announced yesterday.

"We wish to know," the District Attorney said, "whether or not a couple of promoters have started a commercial proposition, using the names of leading society women, and I have detailed Investigators Brain and McMillan to find out."

NAMES WITHDRAWN

Invitations to the ball, scheduled to take place in the Hotel Biltmore ballroom, bear the following:

"Reception Committee — Mrs. Herman Edward Hertz, Mrs. William Gibbs McAdoo, Mrs. Albert Sherman Hoyt, Mrs. William Preston Harrison, Mrs. Walter P. Story, Mrs. Norwood W. Howard."

Promoters of the ball are W. E. Jones and J. A. Eliason. Jones said he was until recently the local representative of a radio manufacturer and that Eliason is a physical culturist. Admission tickets were $5 and boxes of ten chairs, $100.

Admiral Robison, fleet commander, detailed Lieutenant-Commander Kingman to inquire of the women concerning the part they were to take in the ball, it was learned, when he became suspicious that the affair might be more of a commercial than society function. This led to refusal of some of the women to have anything further to do with the project. One of the women said she gave consent for her name to be used only after she was told that the Chamber of Commerce was sponsoring the affair.

McADOO ANGERED

"Trouble began," Jones said last night, "when Mr. McAdoo demanded in very angry tones that Mrs. McAdoo's name be taken off the list. He said he was not going to permit his wife's name to be used in anything that smacked of commercialism.

"Mr. Howard also came in and said he wished his wife's name taken off because, he said, he didn't think the affair was being handled right.

ASSERT CONSENT GIVEN

"We got the consent of every one of those ladies to use their names before we did so. We don't know now whether we will hold the dance or not."

At Mr. McAdoo's office it was asserted that all of the other women on the committee had refused permission for further use of their names. Jones denied this. He said that to relieve them of embarrassment, however, he would notify them at once that their names would no longer be used.

"We have many other prominent women as patronesses," Jones said.

"We didn't intend to make money out of this," Eliason said. "The money taken in was to meet expenses."

Regarding a report that the Chamber of Commerce had indorsed the ball, Charles A. Cooke, a department manager, said.

"It never came to our attention and we have not indorsed it in any sense."

BOXES FOR OFFICERS

Jones said the report of the chamber's indorsement is untrue.

"I may have made a mistake when I invited officers of the fleet," Jones said, "because I invited them myself and the invitation should have come from the committee."

"Boxes at the ball," Eliason said, "were all reserved, except five or six, for officers of the fleet and they were to be guests of honor. We were going to sell the remaining boxes at $100, but we haven't sold any."

Eliason attracted some attention here last year when he fasted twenty days and at the same time hiked here from San Francisco. He is said to have been a weight lifter with the American team at the 1908 Olympic Games. He was connected with the filming of a Woman's Club pageant at Yosemite more recently. Jones said he was until some months ago connected with newspapers in Butte, Seattle and San Francisco.

BOOSTS HOME TOWN PAPER

Declaring that "the home town paper is the greatest advertising power the world has ever known," Ben H. Reed, managing director of the Southern California Editorial Association, delivered the feature address at the opening yesterday of the annual fall convention of the California Advertising Service Association. The convention, held at the Beverly Hills Hotel, was attended by more than sixty representatives of the largest advertising agencies in the State.

Reed pointed out that advertising campaigns in local newspapers can be restricted to the actual territory the advertiser wishes to reach; that copy is not smothered by scores of other pages of advertising as in national publications; that the reader scans all pages of his newspaper at one reading, and that the local paper is the only medium that reaches every members of a family. He stated that through the "Golden Circle Book" the Southern California Editorial Association now is presenting to all State advertising agencies comprehensive data regarding practically every newspaper in this section of California, and invited the representatives present to make use of the association in handling all local accounts.

PAPERS ARE READ

Following registration yesterday morning and the reports of committes, a number of interesting papers were read by prominent advertising men. The question of what details of a client's business an advertising agency should know before inaugurating advertising plans was discussed by Robert Porter, business engineer and expert in business analysis; Charles R. Stuart pointed out ways and means whereby an agency can increase its profits, and the value of outdoor advertising was emphasized by Charles Duncan of the Foster & Kleiser Company.

A friendly ball game between northern and southern agency delegates in the late afternoon and a get-together dinner at the hotel was followed by further discussion of questions of interest to advertising men. The place of motion pictures in advertising was presented by Harry Mann, illustrated with a special film in which many members of the association were shown on the screen. Garner Curran discussed advertising in the Orient by American agencies, and an interesting talk on the indirect value of reforestation to advertising was made by George H. Barnes, president of the American Reforestation Association.

SESSION ENDS TONIGHT

Today will be play-day for the members, golf, tennis and a trip to the Arizona-U.S.C. football game being on the program. The convention will close tonight with the induction of new officers and a banquet at which James O'Shaughnessey, secretary of the American Association of Advertising Agencies, will be the principal speaker.

PATROLMAN IS EXONERATED

"Do people get excited when they are arrested?" asked President Workman of the City Council at a hearing yesterday afternoon held at the City Hall to determine if Mrs. Rowena Jackson had been beaten by Patrolman Frank Randolph. The officer has testified that he had not struck Mrs. Jackson, as she claimed, but said she became hysterical and that she ran through the house screaming and knocked over a table, when he told her she was under arrest.

"I'll say they get excited," said Patrolman Randolph.

"Why," said Claire Woolwine, attorney for the patrolman, "there is a man in the audience here now that jumped out of a window when the police officers came on a gambling raid."

The hearing was before the City Council's Police and Fire Committee of which Councilman Sparks is chairman. President Workman and Councilman Zahn were the other members who heard the testimony yesterday. The committee desired to hear the charges of Mrs. Jackson against the officer of asserted brutality.

Patrolmen Randolph and Sheffield testified that in searching Mrs. Jackson's home on East Forty-first street they found a bottle half filled with liquor. "It looked like 'white mule,'" one of the witnesses testified.

The room was crowded with spectators during the hearing, many of whom had come to testify to the efficient work being done by Patrolman Randolph, but their testimony was not called for as the evidence was confined to the brutality charges. The committee took the matter under advisement. A police trial board exonerated Patrolman Randolph after a hearing of Mrs. Jackson's charges.

SMALL BAG YIELDS FORTUNE

A little black bag in the offices of W. E. Moyer & Co., stock brokers in the Stock Exchange Building, yesterday gave up $100,000 in stock, bonds and other securities when Deputy Sheriffs Ferguson and Green called to serve writs of attachment on the officials of the company, named as defendants in a civil action for $9669.43.

The bag, no bigger than an overgrown vanity case, was the property of Mrs. W. E. Moyer, secretary and treasurer of the company, who was above to leave with it on her way to lunch when the deputy sheriffs insisted on inspecting its contents. After considerable discussion between the officers and attorneys representing both sides, the contents of the bag were taken over and placed under attachment.

The safe and other parts of the office were searched and attached, as required by the law. The plaintiff in the action against the firm was E. S. LaPierre of 1958 Oak street, who charged that the sum of $9669.43 was due him on his Julian Petroleum stock and that Moyer & Co. refused to pay it. According to La Pierre, who several days ago appeared in District Attorney's office and was questioned there by the investigators working on the State and county inquiries into asserted bucketshop operations by nonmember brokers, he had the above sum coming to him as the result of the advance in the Julian stock but could not collect it when he made a demand for it.

This was denied last night by W. E. Moyer and his attorney, who said they offered La Pierre a little more than $2000 in settlement of his account and that he refused the sum.

The attachment, they said, will be lifted this morning upon filing by them of a bond with the Sheriff's office, as provided by law.

Mr. Moyer's explanation of the little black bag's history is that it contained deposits, stocks and bonds in transit to other brokers, as well as Mrs. Moyer's personal property, and that it was en route with Mrs. Moyer to lunch, and to banks and brokerage offices, when intercepted.

When Mrs. Moyer claimed the bag to be exempt from attachment, the officers communicated with Capt. Jewell, head of the civil department of the Sheriff's office, who instructed them to take it in hand.

Attorneys F. Walton Brown and Thomas F. Hinds represented La Pierre.

Theaters—Amusements

LOEWS STATE
DIRECTION WEST COAST THEATRES
TWO FISTED ACTION!! RED BLOODED ROMANCE!! Thrills Galore
MILTON SILLS in "The Knockout"
A FIRST NATIONAL PICTURE
Fanchon & Marco Present "A Fanchon-Marco Salad"
GINO SEVERI & MUSIC MASTERS

CRITERION
DIRECTION WEST COAST THEATRES
By Popular Demand
MARION DAVIES
IN A COSMOPOLITAN PRODUCTION
"LIGHTS OF OLD BROADWAY"
WITH Conrad Nagel
A METRO-GOLDWYN MAYER PICTURE
DIRECTED BY MONTA BELL

WEST COAST BOULEVARD
WASHINGTON AT VERMONT
A PAGE FROM THE BOOK OF LIFE
NORMA Shearer
Lon Chaney
"THE TOWER OF LIES"
A METRO-GOLDWYN-MAYER PICTURE
West Coast Presentation
Rube Wolf's Boulevardiers

ALHAMBRA
DIRECTION WEST COAST THEATRES INC.
RAMON NOVARRO
IN THE MIDSHIPMAN
DIRECTED BY CHRISTY CABANNE
A METRO-GOLDWYN MAYER PICTURE

BURBANK THEATER
MAIN AT SIXTH

PHILHARMONIC AUDITORIUM
First Symphony Pair; October 23 and 24
Tonight at 8:30
PHILHARMONIC ORCHESTRA
WALTER HENRY ROTHWELL, Conductor

THE LOS ANGELES MUSEUM
EXPOSITION PARK
Vermont and University Cars
Sixteenth Annual Exhibition of the California Art Club
Open Daily 10-4
Except Wed. P.M. and Sunday A.M.

TALLY'S

"THE COMING OF AMOS"

EGAN THEATER
91ST JOYOUS WEEK

Hippodrome Vaudeville
Main St. at 4th.

FLASHES

FIRST STAR HERE

ONE-TIME SCREEN IDOL IS IN OUT MIDST

By Grace Kingsley

Two interesting arrivals from the East occurred yesterday at the Warner Brothers' studio. Ernst Lubitsch came back from his first New York visit since he came to this country, and Maurice Costello arrived for his very first visit to the West.

Maurice Costello has the honor to be, according to tradition, the very first male motion-picture star in the film business. He was a Vitagraph luminary, and how he was worshipped, to be sure! Costello is here to visit his wife and his two talented daughters, Dolores and Helene, who, although in pictures only four months, are already becoming prominent as leading women. The former film idol had to dash down to Laguna Beach last night, however, as his wife and daughter, Dolores, are on location there with the J. Stuart Blackton Company, but Helene was on hand to meet her father.

When asked if he would return to the screen Costello smiled and said that one never knows. He admitted that he had received several offers, and that he had them under advisement.

Costello will renew many old friendships while here. Among others he will be entertained by his former fellow-workers, Florence Turner and Commodore Blackton. Miss Turner was the first real motion-picture star and Blackton was the discoverer of Costello.

The star looks handsome and jaunty still, and it is whispered that he is to be given a good part in a picture ere long.

From the reaches of Upper Canada comes Ernst Lubitsch, who has been up there putting the finishing touches to his latest Warner picture, "Lady Windermere's Fan." After the final scenes, Irene Rich, who played the role of Mrs. Erlynne, left for Europe with her two daughters. She will place the girls in school in Paris before returning.

Mr. Lubitsch reports that although he had a wonderful time while in New York, looking over the various shows, and while he appreciated greatly the privilege of meeting President Coolidge, he is tickled to death to get back to Hollywood. He acknowledges that he brings with him the story for his first big American picture, but won't tell what it is.

MAY MURRAY LEAVES FOR FOREIGN PARTS

Surrounded by groups of admirers and friends, Mae Murray bade farewell to California yesterday, and boarded the train for New York. She will remain there but a couple of days, when she will embark for Europe, where she is to make pictures in Berlin at the Ufa studio.

Robert Leonard, her ex-husband, wasn't on hand among those present to bid her good-by, but it is understood that he did tell her good-by before she left home.

Miss Murray is under a two-year contract to make pictures in Germany. She says she looks forward eagerly to the experience, and this, even though she must needs learn what Mark Twain called "the awful German language." She had a German grammar under her arm, as a matter of fact, ready to dive into it as soon as the train moved.

Patsy Ruth Miller Vacations

Speaking of these facile comings and goings in movieland, Patsy Ruth Miller is to take a trip to New York. She will be accompanied by her mother, and isn't going to do a stroke of work while away. However, between now and the time she can call her own, Patsy has to finish her work in the picture which she is making for Warner Brothers. So she won't probably get away for another fortnight.

For Cecil De Mille

Once these actors get the Hollywood habit, there's just no keeping them away. As though we hadn't enough of these handsome dark sheiks in our midst. Cecil De Mille has reached his arm to faraway Vienna for the first player engaged to appear in his second independent production, "The Volga Boatman."

This player is Victor Varconi, who, you remember, gave a good account of himself a couple of years ago in a Lasky-De Mille picture, "Triumph." After that experience he went back to play in European pictures, but when De Mille came to cast his current film play, he couldn't see anybody except Varconi in the role.

Overseas the actor is famed as a matinee idol of both stage and screen. He recently completed in Italy the lead in a film version of "The Last Days of Pompeii." He also made "The Dancer" for Ufa in Berlin, and "Piu Allegro Huonio Vienna" in Rome.

Mr. De Mille isn't yet ready to announce the remaining members of his cast. He is still giving screen tests in his search for a girl who can properly play a young Russian aristocrat.

Dainty Dancer of "All for You"

Madeline Cameron

Leading lady of new musical show which opens tonight at the Mason.

STAGE SET FOR NEW MUSIC SHOW

"All For You" to Open for Limited Engagement at Mason Theater Tonight

"All For You" with William Gaxton, Madeline Cameron and Ted Doner, will open at the Mason tonight. Thomas Wilkes, its producer, is scheduled to terminate rehearsals at noon today, according to Director Frank Smithson.

Four weeks' constant rehearsals in various parts of the city under the direction of Smithson and the personal supervision of Thomas Wilkes will result in one of the finest musical comedies ever presented by that versatile producer when "All For You" is revealed the first time tonight.

The new Wilkes production is Charles Grapewin's adaptation of George V. Hobart's book "Up the Line John Henry." Its locale is laid in a quaint New England town and a highly modern hotel lobby. Dancing and music form the major portion of the entertainment while a delicate plot, well handled by the director and the artists, develops into tense, humorous moments as it progresses toward the climax. According to those who have seen rehearsals, there is not a lagging moment in thrills nor humor.

Supporting Gaxton, Miss Cameron and Doner are Arthur Kay's Orchestra, Eddie Allen and twelve new Tiller English Dancing Rockets, brought here from London by Wilkes to appear exclusively in "All for You." Other important members of the cast include Wilbur Cushman, James Edwards, Ernst Morrison, Maurice O'Hern, George Guhl, Carla King, Dorothy Merrill, Melba Melsing, Corinne Templin, Buhla Pollack, Evelyn Campbell, June Eggenton and others.

Seventy-five artists comprise the entire cast. Each individual player is an accomplished dancer in every division of the terpsichorean art.

One of the largest crowds in the history of the Mason is expected to attend tonight. The production will enjoy only a limited engagement here because of the fact that previous bookings have been secured by Wilkes.

Steeb Recital Features Music of Romance

Composers of the romantic school were represented on the program given by Olga Steeb, pianist, Thursday evening, in the auditorium, this school on Hobart Boulevard, this recital being the fourth of the series of historical concerts which she is presenting this year.

As a vehicle of expression, each of these recitals is decidedly unique. While the virtuosity of the artist is apparent throughout the various renditions, the main purpose of the programs is to convey to the listener an idea of the artistic ideals of the composers represented, and an adequate impression of some of the leading characteristics of each composer's works.

The Symphonic Etudes, Op. 13, by Robert Schumann, commanded a prominent place on last evening's program. Abounding in delightful contrasts, they thrilled with their buoyancy. Three Brahms numbers included the lovely Intermezzo, Op. 118, No. 1, the Ballade, Op. 10, No. 2, and the Rhapsodie, Op. 79, No. 1, with its changing moods and effective crescendos which are so significant of Brahms's style. The "Ballade," too, was unusual, and the performance of this was marked by a noteworthy singing quality in the melodic passages.

The program opened with the Mendelssohn Prelude and Fugue in E Minor, Op. 35, and closed with three numbers by the incomparable Franz Liszt, namely, the fantastic "Dance of the Gnomes," the "Sonetto del Petrarca No. 123," and the ever-popular Paganini-Liszt transcription the "La Campanella." In this the bell-like clarity of the tones, especially in the running treble passages, lent a charming atmospheric effect. The concert was well received and enthusiastically applauded.

HOME NEEDS DISCUSSED BY MUSICIAN

Editor of Compositions Writes on Advantages of Music to Family

BY MARY ANGELL

(Mary Angell enjoys an enviable reputation in the musical world as a concert pianist and an editor of numerous compositions.—Ed.)

A home-beautiful exposition such as fostered by the Altadena community and E. P. Janes, builder, would be incomplete should we fail to mention music. Music has been defined as "an effort of the soul to speak." Its study develops in the student an appreciation of the works of its masters and awakens an artistic sense that makes for a fuller life.

Most musicians will be found to be lovers of all the arts to a greater or less degree. The development of the artistic sense calls for surroundings that are beautiful for music cannot thrive in an inharmonious atmosphere.

CAREFUL SELECTION

Given the home beautiful as far as material furnishings may make it, it is then necessary to look closely into the music that shall grace the home.

The study of good music will awaken in the student a familiarity with fundamental melody in its true sense and lay the correct foundation for an appreciation of the masterpieces. He will soon learn to detect in popular music melodies with which he is familiar. Once interested he will find himself listening for them in each of the popular hits and as he progresses in his study he will find keen enjoyment in tracing them to their sources.

NO PLAGIARISM

What is here said is not to be considered in any sense as a charge of plagiarism against any writer of popular music. It is merely calling attention to the constant recurrence of the great melodies in many of our popular selections. It is my opinion that the popularity of our so-called hits, is due in a great measure to that very fact. Examples are legion and the source unmistakable to musicians.

The study of music will more than repay any earnest student and he will receive benefits far greater than the time and effort he has expended.

DEFENDS BUILDING LINE

The proposed elimination of a building set-back line on Manhattan Place at Wilshire Boulevard was yesterday opposed by the Temple Emmanuel in a communication received at the City Hall.

MODERNS HAVE BILTMORE HEARING

California's New Music Society Presents Ultra Works of Extremists

BY ISABEL MORSE JONES

The New Music Society of California gave its first program Thursday night in the manner in which all new music should have its first presentation, that is under the best direction possible and by the best performers obtainable. A large and discriminating audience gathered in the Biltmore Ballroom to hear the distinguished artists, Mr. and Mrs. Henry Eichheim of Santa Barbara, Calmon Luboviski, the Little Symphony, Adolf Tandler, Feodor Kolin, Winifred Hooke, Wesley Kuhnle and Homer Simmons, play a program of Milhaud, Ruggles, Varese, Kolin, Ornstein, Schoenberg and Rudhyar and the effort, if not great, was at least authentically sponsored.

This new music is impossible to discuss as a whole and certainly it would take a musical anatomist to dissect it. In general it is pleasing when the strings are dominating, quite bearable when pianos are the instruments used and blatantly offensive when wood-winds and brass players fill time with noise.

In this concert the last was first. D. Rudhyar's "Surge of Fire" was programmed as the finale. In its serious intent and the realization of a deep purpose it stood so far above the earlier numbers as to almost leave them out of the picture in retrospection. Sometimes his fire burned with a piercing white light that shone into the deepest crevices of a vast world and let one down into an overwhelming lassitude, quite terrible in its depression. There were moments in this music when a sensitive listener could feel the ruthless tearing of inner fibres immediately followed by an assuagement of beautiful sounds as comforting as a caress.

In this, the three pianos were used as ensemble instruments and without hearing one could hardly believe in the perfection of their blending with the other orchestral instruments. The piano is more native in such a position than as a solo instrument and if we hear much more of this subordination of the piano, to the exaltation of a musical idea, we will lose our taste for piano concertos entirely. It is a matter for keen anticipation that Adolf Tandler is to do this astounding work of Rudhyars again at an early concert by the Little Symphony.

The sonata for two violins and piano, well played by Henry Eichheim, Calmon Luboviski, and Ethel Roe Eichheim, was atmospheric and charming. It holds a lovely suggestion of the sea, its moods are easily separated and it was beautifully done. Mrs. Eichheim held it together with a firm touch here and there. This piece by Milhaud of the notorious Six, was surprisingly innocuous considering all that has been written about these followers of Satie. There was not a sarcastic line in it. All was sweet and serene, and not a musical word was uttered that would not be permissible in the most select young ladies' conservatory.

Not so "Octandre" by Varese, however. Here we had the ungodly noise of New York Harbor in a fog. The fog was so thick that not even the most confirmed sensation hunter could find a thing in it. The composer evidenced a sheer sensuous delight in noise, and not overly refined noise at that. The program notes which described Ruggles, composer of "Angels" as the descendant of a long line of sea captains seemed strangely mixed, for by all that is consistent Varese should have the ancestry ascribed to Ruggles and the captains should have commanded tug-boats.

Feodor Kolin accomplished a difficult feat when he seated himself at the piano to improvise before this audience of the elect. He succeeded in interesting them however, and demonstrated a remarkable power and virility if he was not at all times brilliantly original in his musical ideas. Like Michael Arlen, this young Pole finds it hard to scintillate when the spotlight is glaring in his face.

The four "musings of a piano" by Ornstein were disappointing. The first about the professor showed a pedantry that was to be expected in an Ornstein picture of authority. The second, where the piano "thinks out loud," was a nice little salon piece. The "complaining child's music lesson" was a series of petulant ripples and the "I wish I knew" was nothing at all. Of the same petulant childishness were the six small pieces by Schoenberg. The first was angular, and punctuated with black dots that were meant to be emphatic; the second was a pleasant mystery; the third had the virtue of brevity; the fourth was an impudent child; the fifth was his insincere attempt to make up, and the sixth was a game with bells.

Thus was the first concert of the New Music Society founded by Henry Cowell, who spoke a few words in its favor. Think what we will about the music, the concert marked a milestone in the musical life of this city. Here is a right and proper background and encouragement for the new idea in composition. Long may it prosper.

MacDOWELL CLUB TO GIVE PLAYS MONDAY

"The Telephone Call," a one-act play by Sydney R. Sprague, will be produced under the author's direction before the McDowell Club of Allied Arts on the Writers' Night program next Monday, the cast to include William Moran, who played the part of Wilkes Booth in the film, "Lincoln;" Stephen Benton of the Pilgrimage Play cast, and Nancy Lee.

"The Gallery Gods," by the same author, a satirical comedy adapted for the vaudeville stage, will also be given by Minna Redman, late lead in "The Adding Machine;" Fred C. Holmes, film comedian; Richard Sloan and Lucie Jean Thompson. Mr. Sprague, best known through his comedy, "Heaven According to Doyle," is a former president of the Playcrafters' Club, members of which will be the guests of the MacDowell Club for the occasion.

CHARLES RAY FACES CHARG EOF SPEEDING

Charles Ray, film actor, is due to appear at 10 a.m. today in Police Judge Chambers's court to answer a charge of speeding, thirty-one miles an hour in a fifteen-mile zone and running with an open muffler. He was arrested yesterday in Vermont avenue by Motorcycle Officer Bannon.

Theaters—Amusements—Entertainments

MAJESTIC BDWY NEAR 9TH TR-2092. Michael Corper Presents EDWARD EVERETT HORTON in His Inimitable Masterpiece "NEVER SAY DIE". Matinees Today and Sunday, 25c to $1. Evenings, 50c to $1.50. Except Saturday and Sunday.

Orpheum. MARION HARRIS. NASH & O'DONNELL—LARRY STOUTENBURGH—JIMMY SAVO. HARRY DELF—"ROSITA," with Niene Viela.

WILKES ORANGE GROVE THEATRE. 14th Big Week. THE SEASON'S DRAMATIC SENSATION "WHITE CARGO".

El Patio. NOW DANCING NIGHTLY. COLLEGE NITE TONIGHT—Dance Contest—Prizes. Also Willard George's "Fashion Prologue" from Criterion Theater.

Metropolitan. 3 ENTRANCES—BROADWAY, SIXTH and HILL STS. ON THE STAGE! WARING'S PENNSYLVANIANS. DOUGLAS MacLEAN in GEORGE M. COHAN'S GREATEST COMEDY "SEVEN KEYS TO BALDPATE". A Paramount Picture. Bring Your Laugh-Absorbers! Here's Earl Derr Bigger's funny Saturday Evening Post Story that was funnier than ever as a stage play—at its funniest on the screen! YOU'LL LAUGH!—LAUGH!—LAUGH! FORBSTEIN AND HIS NEW-IDEA ORCHESTRA.

MARY PICKFORD'S GREATEST! —the comment of thousands who have seen her return to the character of Tomboy, Ragamuffin, Mischievous Imp of the Golden Curls. MARY PICKFORD in "LITTLE ANNIE ROONEY" AT THE MILLION DOLLAR THEATRE BROADWAY AT THIRD ST. "BACK IN THE OLD NEIGHBORHOOD" Fascinating Prologue with 20 Artist Entertainers. Continuous from 10:15 A.M.

WHERE THE BIG PICTURES PLAY RIALTO BROADWAY NEAR EIGHTH. —wild!—weird!—wonderful! The mighty successor to the Hunchback of Notre Dame. 3rd BIG WEEK "THE PHANTOM OF THE OPERA" with LON CHANEY. STARTLING ATMOSPHERIC PROLOGUE. MISCHA VIOLIN and HIS ORCHESTRA.

Rush to The Gold Rush NOW LEAVING GRAUMAN'S EGYPTIAN. Only 8 Days More. CHARLIE CHAPLIN in "THE GOLD RUSH". Seats at Wurlitzer's, 814 So. Broadway. Barker Bros. or Egyptian Box Office HO. 2131. You'll never forgive yourself for not seeing SID GRAUMAN'S PROLOGUE.

HILLSTREET. VAUDEVILLE—CONTINUOUS PHOTOPLAYS. DENO & ROCHELLE. CHAZ CHASE—HARTLEY & PATTERSON—WALSH & ELLIS. OLGA STECK, Assisted by Moscow Art Trio. Exclusive First Run Feature Photoplays—HOUSE PETERS in "The Storm Breaker." International News—Comedy—Aesop's Fables.

MOROSCO. MAT. TODAY, 2:20. "NEW BROOMS". SWEEPING 'EM RIGHT OFF THEIR FEET.

Conveniently Located Treat Yourself to the Best. CINDERELLA ROOF. In All the World No Ballroom Like This!

Where to Get Things
In Santa Monica

IF YOU LIVE in or near Santa Monica you will find this directory a big time-saver. It is arranged alphabetically, and tells at a glance where to go for all sorts of merchandise, amusements, restaurants, professional services, real estate, rentals, etc.

Reserve This Page for Future Reference

SANTA MONICA GUIDE
And Business Directory

Apartments

LARGE, clean, modern apartments, near beach and carline. Special reduced rates for winter or year 'round tenants. DORCHESTER APTS., 147 Bay st.

PURSER APTS. New man., new. furn., steam heat, mod. con., win. rates $30 up. 1659 Ocean Frt.

$40 3 BEAUT. large sunny rooms & bath. Mod. 814 6TH ST.

DOUBLES, ELEGANTLY FURN., NEAR OCEAN; RED. WIN. RATES. 908 4th st.

CONRAD—New and exclusive. Low rates. St. heat, elev., etc. 319 Bdwy. Ph. 26309

$35—4 LARGE sunny room apt., bath & gar. 1235½ 2ND ST.

Architects and Contractors

KLABUNDE'S SYSTEM. Architecture and Building. Tel. 25918. 102 Marian Bldg.

Art Goods and Novelties

POWER'S ART AND NOVELTY STORE 1605 OCEAN FRONT, by-the-sea. Largest stock of Art Goods, Novelties, Baskets, Souvenirs on the coast.

Automobile Agencies

THE STAR CAR. 2002 MAIN ST. SANTA MONICA.

REMSBERG MOTOR CO. PH. 24829. 1225 SANTA MONICA BLVD.

"SANTA MONICA IS A PACKARD CITY." CARL B. HENDERSON, 1312 S. M. Blvd.

DAY MOTOR CO. 1524 12TH STREET. BAY DISTRICT DEALER WILLYS-KNIGHT AND OVERLAND.

Automobile Refinishing

AUTO Lacquer Refinishing. ZAPON—World's Best Finish. A finish "individual." BECK AUTO REFINISHING CO. 2111-2113 Main st., Santa Monica.

Auto Tops and Upholstery

WM. H. CAMFIELD, 1424 SECOND ST. PH. 24831.

Bakeries

SCHOBER'S PURITY BAKERY, 425 SANTA MONICA BLVD. PH. 21929.

ANDY WITCHEL'S BAKERY. QUALITY, SERVICE & COURTESY. 1432 3RD ST.

Barber Shops

LADIES' AND GENTS' BARBER SHOP. 814 Santa Monica Blvd., Bliss Bldg.

Beauty Parlors

MARY ESTELLE SHOPPE PHONE 24181. 1209 WILSHIRE BLVD.

Beauty Shops

THE WALDORF BEAUTY SHOPPE MON. & TUES. SHAMPOO, MARCEL, BOB CURL, $1.25. PH. 21394.

HENRIETTA ROBERTS. Perm. waving. No. 5 Arcade Bldg. Ph. 21688. 1411 3rd st.

Building Materials

BAY LUMBER CO. "SAMMONS SERVICE" 7th St. & Colorado. 21136—Ph.—24909.

Business Opportunities

GIFT, curio shop for sale, best location on beach. 3018 OCEAN FRONT.

Cafes and Restaurants

A LA carte—Service—Table d'hote. Now open. F. J. Jones, prop. 716 S. M. Blvd.

RUSTIC TEAROOM. SPECIAL Sunday dinner. 126 Santa Monica Blvd. 23354.

PEERLESS CAFE, 210 SANTA MONICA BLVD. STA. MONICA'S FINEST CAFE.

DEMI-TASSE NO. 3, 326 SANTA MONICA BLVD. PH. 45321.

Cafeterias

LU ELLA CAFETERIA, 1343 4TH ST. PH. 45025.

Chiropractors

C. PEARL GINGERICH, D.C., Ph.C. 1307 SEVENTH ST. PH. 23818. Nervous and mental cases successfully treated by chiropractic & nature methods.

DR. W. B. MARSH, Rm. 209 Marian Bldg., 724 Santa Monica Blvd. Ph. 23304.

Clothing Bought and Sold

DEALERS IN 2ND-HAND CLOTHING. THE VARIETY SHOP, 1521 3RD ST.

Confectioners

SUNRISE SWEET SHOP (opposite City Hall,) 320 SANTA MONICA BLVD.

Contractors

ROSE & ROWELL. Architecture and Building, 4th st. Arcade

Costumers

A FULL line of theatrical and masquerade costumes. 2808 MAIN ST.

Dancing Studios

LA MONICA SCHOOL OF DANCING. We teach the Charleston. Santa Monica Pier.

MILDRED BEATTIE School of Dancing and Allied Arts, Masonic Temple. Tel. 23902.

Department Stores

BAY DEPT. STORE, STA. MONICA BLVD. AT FOURTH. PHONES 23243; 23244.

Delicatessen Stores

HOME Cook Shop and Dining-room. Pies, cakes, home-made bread a specialty. 1424 S. 5TH ST.

Drug Stores

KOLPIN'S PRESCRIPTION DRUG STORE, WILSHIRE AT 15TH. PHONE 26331. "FOR DRUGS TO A DRUG STORE."

MEDICAL DISPENSARY—OUR SPECIALTY Trusses, Belts, Elastic Hosiery, Foot Arches. Guaran. Fit. Prescription service. Santa Monica Blvd. & 8th. Tel. 22405.

ADAMS Pharmacy, formerly Anderson & Campbell, 423 S. M. Blvd. Ph. 21050.

IRWIN DRUG STORE NO. 2, Ph. 25821. 502 SANTA MONICA BLVD.

SANTA MONICA DRUG CO., 3RD & SANTA MONICA BLVD. PH. 21471.

TEMPLE DRUG STORE, 932 S. M. Blvd.

Drygoods and Notions

J. A. JONES DRY GOODS STORE, 620 SANTA MONICA BLVD. PH. 21341.

MONTGOMERY'S, INC., 1408-10 THIRD STREET. 23278.

STEPHANIE SHOPPE, Santa Monica at 23rd. Hemst., but. holes & furnishings.

Electricians

GLOBE ELECTRIC CO. Wilshire at Eleventh, Santa Monica.

Feed and Fuel

PENDLETON FEED AND FUEL CO. 1415 3RD ST. 21545.

Fish Markets

FISHERMAN'S MARKET. 624 SAN. MONICA BLVD. PH. 21551.

Florists

SANTA MONICA FLORISTS 2929 WILSHIRE BLVD., S. M. WE RAISE OUR OWN FLOWERS. FUNERAL DESIGNS TO ORDER.

Funeral Parlors

MENDENHALL FUNERAL HOME 1318 FOURTH STREET. TEL. 22288.

Furniture Stores

QUALITY UPHOLSTERING SHOP, 3102 S. M. Blvd. We give free a fireside bench with every 3-pc. overstft. suite. 3-pc. suite Baker cut velour, $135. 3-pc. mohair suite from $160 to $490.

WATERS FURNITURE COMPANY, 1429 THIRD ST. PH. 21068.

Garages

SPAFFORD'S GARAGE—Ford bands relined 30 min. PH. 21150.

MIRA MAR GARAGE. Storage, wash. and polish. 1131 2nd st. J. J. Murphy Co.

Groceries

OVERHEISER Cash Market. Complete line groceries, meats & veg. 1715 6TH ST.

Hardware Stores

CENTRAL HARDWARE COMPANY Builders' hardware, bath fixtures, ranges, heaters, refrig., paints, hsehld. utensils. 407 SANTA MONICA BLVD. Ph. 21164.

Hotels

STEELE HOTEL. 824½ SANTA MONICA BLVD. Tel. 43844

Household Supplies

W. J. DAVENPORT & SON, 1901 Santa Monica Blvd. Hdw., paints, stoves, furn.

SANTA MONICA GUIDE
And Business Directory

Ice Companies

SANTA MONICA ICE COMPANY Corner 12th street, Colorado. Tel. 21491.

Kodak Finishing

PALISADES PHOTOGRAPH SHOP 107 BROADWAY.

Ladies' Ready-to-Wear

EUGENE'S—SMART APPAREL 1411 THIRD ST.

Landscaping

GOLDEN STATE PLANT & FLORAL CO. 2029 SANTA MONICA BLVD. 21209.

Laundries

EAGLE HAND LAUNDRY, 1506 SECOND ST. 21478.

Leather Goods Dealers

SANTA MONICA'S FINEST LUGGAGE SHOP, 223 Wilshire Blvd. Ph. 25566.

Locksmiths

C. P. LA BARRE, PROP. Locksmith, Saw Filing & General Repairing. 211 Broadway. Phone 22695.

Marble Work

SANTA MONICA MARBLE WORKS PICO STREET and 14TH—TEL. 22167.

Meat Markets

CENTRAL MEAT MARKET GROCERIES & VEGETABLES 822 STA. MONICA BLVD. PH. 41320.

UNITED MARKET CO., PH. 23625. 1342 THIRD ST.

Men's Clothing

CHAS. S. ROBINSON, Sta. Monica Bay's Finest Store for Men. SANTA MONICA BLVD. AT FIFTH.

KNEELAND & MAURER, 817 SANTA MONICA BLVD.

FULLERTON & CAMPBELL, OCEAN PARK & SANTA MONICA.

Men's Tailors

CHAS. H. BRANDON, 730 SANTA MONICA BLVD. PH. 23674.

Millinery

SPECIAL ATTENTION GIVEN TO ORDERS MRS. SARA Y. HICKS, 1413 THIRD STREET.

MRS. M. F. CHRISTIE MILLINER, 225 SANTA MON. BLVD.

Miscellaneous For Sale

DALTON oven, nearly new, or complete bakery equipment. Phone 23132.

Mortages, Building Loans, Bonds

CITIZENS' Mortgage & Securities Company, 224 Santa Monica Blvd. 25178.

SIERRA BOND & MORTGAGE COMPANY, 631 SANTA MONICA BLVD. Ph. 23621.

Music Teachers

MRS. NONA F. GAGEN, Piano Teacher. Borrows' course for beginners. 1314 6th St.

Nurseries

GOLDEN STATE PLANT & FLORAL CO. 2029 SANTA MONICA BLVD. 21209.

Optometrists

DR. W. A. LADY 213 SANTA MONICA BLVD. PHONE 21881.

Osteopathic

DR. J. C. STEELE, DR. LULU M. STEELE. Steele Bldg. 7th & Sta. Monica Bd. 21485

Photographers

PORTRAITS BY JOHNSON STUDIOS, 1427½ THIRD STREET. ALSO COM. WORK.

Piston Service

HEALD Cylinder Grinding. Gen. Machine Work. Motors Completely Overhauled. 4 mo. to pay. 814 Bdwy. Call see us. 25095.

Plumbers

J. KING—10 years bay experience, reas. prices, 1st-cl. wk. 1524 10th. Tel. 21133.

Plumbing Merchants

E. P. NITTINGER, 1335 THIRD STREET. PHONE 21201.

Printers

XMAS CARDS. CARLISLE, 22422.

Radios and Electrical Appliances

HENDRICKS' RADIO SERVICE. The New Freed-Eisemann Radio Receiver All acces. 714 S. M. Blvd. Tel. 25640.

F. J. BOBSENE—Atwater-Kent radios. 421 Santa Monica Blvd. Ph. 25532.

Real Estate
Business and Income Properties

I OWN Wilshire frontage, 100x150 ft. Will lease for 5 yrs. Very heavy traveled blvd. Most direct route from city to sea. W. H. BEEMAN, 2033 Wilshire Blvd. Ph. 24974.

WILSHIRE BLVD. Will sell away below market value, alley corner 50x100, between 4th & 5th Sts. (1 7-rm. house incl.) See OWNER at once. 528 Colorado Ave.

BEST Santa Monica Buys and Exchanges. A. STANLEY WHITE, 24241.

Real Estate
Courts, Flats, Apartments

BUNGALOW COURT 6 STUCCO UNITS. $12,000. Very close to Santa Monica High School. Income $160. 6 garages. This property is easily worth $16,000, but owner's price for few days is only $12,000. This is a wonderful buy. Investigate this quickly. It will not last. SANTA MONICA INVESTMENT CO. 1259 3rd Street. Phone 23345.

BUNG. COURT, 8 UNITS, FURN. OF 2 BUNG. EXC. COND. MOD. THRUOUT. EXC. LOCA. NR. SEA. 1027 3RD ST.

Real Estate, Exchanges

GENERAL REAL ESTATE — INSURANCE BROKERS

"COME TO SANTA MONICA"

PROSPERITY IS HERE NOW.

WESTERN PACIFIC SECURITIES COMPANY, INC.

G. C. HARBOLT, PRES.

EXPERT IN THE EXCHANGE OF PROPERTIES FOR PAST TWENTY YEARS.

WE SPECIALIZE IN THE EXCHANGE OF LARGE RANCH AND GROVE PROPERTIES ANYWHERE.

READ OUR SUNDAY ADS IN "MISCELLANEOUS EXCHANGE" COLUMN OF THE TIMES, THEN SEE US FOR RESULTS

WESTERN PACIFIC SECURITIES COMPANY, 717 SANTA MONICA BLVD. SANTA MONICA. 28219.

HOUSES. LOTS.

SANTA MONICA GUIDE
And Business Directory

Real Estate, Exchanges

S. H. WEST & CO., SANTA MONICA. EXCHANGE SPECIALISTS ANYWHERE—EVERYWHERE.

THE STRONG FISH ONLY CAN SWIM AGAINST THE CURRENTS OF LIFE. THE WEAK ONES TURN BACK OR ARE EATEN UP BY THE BIG FISH. THIS AXIOM IS TRUE WITH ANIMALS AS WELL AS WITH HUMANS.

IN LISTING YOUR TRADES WITH WEST BE SURE THEY'RE PRICED RIGHT. WE VALUE OUR TIME AND REPUTATION.

SEE OUR DAILY ADS UNDER REAL ESTATE FOR EXCHANGE MISCELLANEOUS.

S. H. WEST & CO., SANTA MONICA. 1337 OCEAN AVE. 23148.

PAUL S. WILSON SANTA MONICA EXCHANGE S-P-E-C-I-A-L-I-S-T-S. WE OFFER A WONDERFUL ORANGE GROVE of 20 acres at Fontana. Frontage on 3 streets, near Foothill Blvd. 10 acres Valencias, 10 of navels, all clear. For vacant, improved, mtgs. or T.D.'s. Price $40,000. PAUL S. WILSON, PHONE 24666. 1650 OCEAN AVE., SANTA MONICA.

GOOD BEACH HOTEL FOR TRADE Only one in city. 20 rooms, 2 stores, roof garden. Want grove or acreage. J. J. BARRETT & CO. 1215 Euclid. Phone 21468.

Real Estate, Houses for Sale

$6300. $2300 Cash. TRY TO DUPLICATE THIS THEN WE'LL SHUT UP. See them all, then look at this 6-rm. stucco, 3 bedrms., north of Wilshire Blvd. All hardwood. Strictly modern. BARGAIN REALTY CO. 1713 Wilshire Blvd. Ph. 28333.

SEE THIS NORTH OF MONTANA HOME 6 rooms, bath & pantry, extra toilet. $8700—TERMS. INCOME LOT ON 14TH, NO. OF WILSHIRE $2650. TERMS. P. W. MORROW, 14th & Montana. No Phone Information.

BEST BUY IN S. M. TODAY. 5-rm. mod. bungalow & gar. beau. surroundings. Lot worth over $4000. Price $6300, terms. Open for inspection at 1128 EUCLID AVE., S. M. Phone 25519.

LOOK! $6500 buys new 5-rm. mod. stucco home North Montana, worth $7500, also 60 ft. cor. Gillette's Sq., only $3150, terms. Act now. 1411 WILSHIRE.

7-RM. PALISADES STUCCO. $8500. Brand new. 3 beds. A beauty at $1000 cash. 1425 3RD ST. PH. 21376.

6 LGE. rms. Str. mod. Beaut. grounds. Dbl. garage. Only $11,875. Act quick. 534 11TH ST., Santa Monica.

Real Estate, Lots for Sale

THE VERY BEST BUY ON WILSHIRE BLVD. TODAY 100x100, corner, $27,000, $6000 cash. A. E. FLAVELL, THE WILSHIRE BLVD. SPECIALISTS. 1017 Wilshire Blvd. Ph. S. M. 25383.

A REAL SPECIAL WILSHIRE BLVD. BUS. FRONTAGE With income. Only $9000, $2500 cash. 50x100. 4-rm. house, unrestricted. W. N. HELLEN, 2221 Wilshire. Ph. 22569.

SAN VICENTE BLVD. CORNER—175x160—$11,500. Cheapest corner this fine boulevard. WILLIAMSON & WELTON, 1327 OCEAN AVE. PH. 25601.

WILSHIRE frontage, 100 feet with new stucco 10-rm. house, adjoins best corner on Wilshire. $250 ft. Act quick. C. C. INVESTMENT CO., 2019 Wilshire Blvd.

I MUST sell my beautiful 8-rm. home on cor. lot, best part of Santa Monica, wth. $20,000, take $15,500, easy tms., for quick sale. Own. 703 19th st. 22298

A WONDERFUL buy, cor., 60x149, alley, Gillette Regent Square. $3275. G. S. Jennison, 1219 Wilshire Blvd., S. M.

S.E. COR. Euclid and Idaho, 150x150. 3 lots. $10,000, terms. CANATSEY & SKAGGS, 724 Montana. Phone 21406.

SANTA Monica Canyon hillside lot, $2000 cash. Owner, phone S. M. 25844.

Real Estate, Miscellaneous

BARGAINS WILSHIRE BLVD. CORNER 220x150. IMPROVED. $40,000. TERMS.

BRENTWOOD PARK CORNER 215x218 on Rockingham. $18,000. $11,000 cash. Bal. 2 yrs.

MONTANA AVE. INCOME. 15% NET. $20,000. $10,000 cash, $10,000 mtg.

GEO. W. FRANKLIN.

3 OFFICES FOR YOUR CONVENIENCE 1602 Ocean ave. Ph. 23974. San Vicente Blvd. at 26th st. Ph. 25653. Wilshire Blvd. at 24th. Ph. 25654.

M. B. RAPP OFFERS OVER 1 ACRE ON SAN VICENTE, OPPOSITE BRENTWOOD GOLF COURSE BRENTWOOD PARK FOR $15,000 ON TERMS. M. B. RAPP 226 SANTA MONICA BLVD. Ph. 21112.

WE SELL S. M. MOUNTAIN LAND EXCLUSIVELY. 1 ACRE TO 1000 ACRES, FROM $50 TO $2000 PER ACRE. TOPANGA CANYON TO THE BIG SYCAMORE. SEE US—BECAUSE "WE KNOW THE HILLS." E. J. KLEINSMITH, 1132 SANTA MONICA BLVD. 26961.

HOMES, lots, industrial, business and income property, $1400 and up. 222 BICKNELL AVE. Get my prices—Make comparisons.

FOR SALE—A very attractive six-room, thoroly modern home at a very interesting price. See Mr. Burri, 515 21st st.

FRANK A. RODEN, INC., REALTORS. 1343 OCEAN AVE. PH. 26121.

Ranches For Sale

460 ACRES fine improved dairy ranch, equipped to handle pure bred cattle. This is creek bottom land with plenty of shade. Price $55 per acre. Can exchange for orange grove or income. J. J. BARRETT & CO., 1215 Euclid. Ph. 21468.

Rentals

6 LARGE beaut. sunny rooms, bath and gar. Mod. $100. 2 bl. ocean. 857 3RD.

$65—4 LARGE sunny rooms and bath, extra bed, gar.; mod. 918 3RD.

$55—4 BEAUT. large sunny rooms, bath & gar., mod. 945 3RD ST.

$7—BEAUT. large sunny room, mod., men only. 1117 3RD.

$50—BEAUT. 4-room sunny apt., bath & garage. Mod. 402 CALIF. AVE.

T. A. MOODY, Realtor. Rentals, Insurance, homes for sale. 123 S. M. Blvd.

$45—3 LARGE sunny rooms & bath. Mod. apt. 1218 2ND ST.

$40—4 LARGE sunny rooms, bath; also sleeping rooms. 1118 3RD.

STODDARD & Parker, Third & Wilshire. Furn. hms., reas. rentals. Ph. 21235.

5-RM. HOUSE, HDW. FLOORS, NEW GAR. REAS. 2118 3RD, SANTA MONICA.

$50, 4 COSY, sunny rooms, furn., bath & gar. Mod. 1227 7TH ST.

$30 4 LARGE sunny rooms & bath, mod. 1104 7TH ST.

$45, 5 LARGE sunny rooms, bath, furn. house. 1228 6TH ST.

6 BEAUT. large rooms, furn., bath & gar., including piano, 833 5TH ST. $125.

$70, 7 LARGE sunny rooms, unfurn., bath & gar. Mod. 1111 6TH ST. W. front.

$50, 4 BEAUT. large sunny rooms, furn., bath & screen porch. 924 7th St. Adults.

2 UNFURN. 5-RM. HOUSES, NEW, 1 FUR. 4-RM. APT. EX. LOC. 2214 3RD ST.

$6 & $7—BEAUT. large sunny rooms. Mod. 1318 3RD ST.

LARGE rm., priv. ent., lavatory, nicely fur. Use kitch. & bath. 24179. 1225 5th.

4 LARGE sunny rooms, bath, twin apt. $50. 3 blks. ocean. 1021 5TH ST.

$25—3 COSY rooms and bath, small cottage, 3 b. fr. ocean. Adults. 1018 4th st.

3 & 4 LARGE sunny rms., twin apt. mod. $40, $45. 3 b. to ocean. 1008 4th st.

$70—6 LARGE sunny rooms, bath, mod. flat. 954 2ND ST. 1 blk. ocean.

$90—6 BEAUT. large rooms, bath & sun porch. Ocean view. 125 WASH. AVE.

LUCILE F. PAGE, Rentals. Ph. 26834. 508 S. M. BLVD.

$30—3 LARGE sunny rm. apt., also sleeping room, $5 wk. 1324 5TH ST.

5 LARGE sunny rooms, furn. flat, bath, gar. Mod. $100. 1 b. fr. ocean. 842 2nd st.

4 LARGE sunny rooms, bath & gar., furn. apt. $65. Near beach. 1127 5TH ST.

SANTA MONICA GUIDE
And Business Directory

Schools and Colleges

URBAN SEMINARY SELECT DAY & BOARDING SCHOOL 307 WASHINGTON ST. PH. S.M. 23669.

MISS MACPHIE'S, 1047 FOURTH STREET. ENGLISH, FRENCH, SPANISH, MUSIC.

Schools Private

THE WARREN SCHOOL For boys and girls. Outdoor classes a feature. Music, French, dancing and riding. 1135 5TH ST. Ph. 22648.

Service Stations

MARTINA Beach Service Station — Light lunches. Santa Monica Canyon.

CARRILLO Grand Terminal Super Service Station, 1501 Ocean ave. Ph. 26222.

Sheet Metal Works

HUGHES Sheet Metal Works. The Specialist. 2651 Main st., Ocean Park, Cal.

Shoe Stores

GOLDRING & SON'S THREE SHOE STORES 112 Pier Ave. Ocean Park. 303 S. M. Blvd. Santa Monica. 19 Windward ave., Venice.

KAFETERIA SHOE STORE, 1449 THIRD ST. PH. 25216.

Shoe Repairing

STEELE SHOE STORE, STEELE BLDG., Santa Monica Blvd.

PHILIP PITCHER, 1909 Santa Monica Bl. Very best materials used, all work guar.

Sporting Goods

SANTA MONICA SPORTING GOODS CO. 316 SANTA MONICA BLVD. PH. 22798.

Steamship Tickets

JAMES H. HARNEY TRAVEL BUREAU, 631 Santa Monica Blvd. Phone 24663.

Tailors

HARRY SHERMAN, 1913 Santa Mon. Blvd. Maker of fine clothes. Ph. 25648.

Tire Dealers

McCLAREN TIRES CRESCENT TIRE WORKS Expert Balloon Tire Repairing. 2005 Main st., Ocean Park, Calif.

SAMSON CORDS, Vulcanizing, Used Tires. PALISADES TIRE COMPANY, NINTH AND SANTA MONICA BLVD.

Trunk Dealers

SANTA MONICA'S FINEST LUGGAGE SHOP, 223 Wilshire Blvd. Ph. 25566.

Welding Shops

$500 REWARD—For any break we cannot weld. Boy's Welding Shop, 808 Bdwy.

Women's Stores

THE YEAR 'ROUND WASH DRESS SHOP FEATURING NELLY DON DRESSES. 512 WILSHIRE BLVD. PH. 24150. WASH DRESSES THAT WASH.

SANTA MONICA CANYON

Cafes

CANYON Cafe, fish dinners, fresh daily, 75c. Hawaiian Village, Sta. Mon. Canyon.

WIXON'S CAFE specializes on genuine barbecued meats. 160 W. Channel Road.

Drug Stores

LAWS Pharmacy, 160 West Channel Road. Kodaks, fount. serv., sundries. Ph. 22281

Groceries

EMORY Edwards, refreshments, groc., gas, oils. 159 West Channel Rd. Ph. 45065.

WANT-AD RATES
Effective July 27, 1925.

Rates per line insertion: For all Classifications except those otherwise specified, 30 consecutive times, 18c Daily, 24c Sunday; 7 to 29 consecutive times, 19c Daily, 25c Sunday; 3 to 6 consecutive times, 21c Daily, 27c Sunday; ONE TIME, 30c Daily, 36c Sunday, minimum charges 60c Daily, 72c Sunday.

NOTE EXCEPTIONS.

SITUATIONS WANTED, 7 or more consecutive times, 15c Daily, 18c Sunday; 3 to 6 consecutive times, 16c Daily, 19c Sunday. ONE TIME, 20c Daily, 23c Sunday, minimum charges 40c Daily, 46c Sunday. Advertisements for the subheadings "PAINTING, DECORATING, CARPENTERING," "DRESSMAKERS & SEAMSTRESSES" and "NURSES" are not classified as Situation Wanted Advertising and will be charged for at the general Want Ad Rates, 30c Daily and 40c Sunday with reductions scheduled as above for 3, 7 and 30 consecutive times.

"NOTICES OF SPECIAL INTEREST," "SOCIETY MEETINGS," "PERSONALS," "SPECIAL NOTICES," "STOCKS AND BONDS," "STREET IMPROVEMENT BONDS," "MONEY TO LOAN—DIAMONDS & JEWELRY," "PHYSICIANS," "MEDICAL," "SANATORIUMS" and "BATHS & MASSAGE," 30 consecutive times, 20c Daily, 28c Sunday; 7 to 29 consecutive times, 24c Daily, 30c Sunday; 3 to 6 consecutive times 27c Daily, 35c Sunday. ONE TIME, 39c Daily, 46c Sunday, minimum charge, 78c Daily, 92c Sunday.

EMPLOYMENT AGENCIES, MOTION PICTURE ADVERTISING, etc., under any classification 30 consecutive times, 26c Daily; 32c Sunday; 7 to 29 consecutive times, 26c Daily, 37c Sunday; 3 to 6 consecutive times, 29c Daily, 40c Sunday. ONE TIME, 38c Daily, 50c Sunday; minimum charges, 76c Daily, $1 Sunday.

"DEATH NOTICES," "CARD OF THANKS," etc., 30c per line per insertion.

Advertisements on rate holder rates on application.

Advertisers should retain receipts given by The Times for payment of Want Ads, as no mistakes will be rectified without them.

Advertisements ordered for insertion in the Daily or Sunday Times cannot be discontinued or changed after 4:30 p.m. of the day preceding date of insertion.

Advertisements ordered to appear for the first insertion in the Sunday Times cannot be countermanded after 12m (noon) Saturday.

Rates for display advertising will be furnished on request.

The Times will not be responsible for more than one incorrect insertion of any advertisement ordered for more than one time.

The inadvertent omission or incorrect publishing of advertising will be rectified only by cancellation of the charge made for the service rendered.

FRIDAY, 8 P.M. is closing hour for the early issue of the Sunday Times.

The Times maintains Want-Ad collection boxes in the lobbies of the following office buildings, where you may deposit copy for Want-Ads or answers to box number advertisements. Collections are made hourly.

Brack-Shops, 521 W. Seventh st.
Braun Bldg., 1240 S. Main st.
Broadway Central Bldg., 424 S. Bdwy.
Bryson Bldg., 145 S. Spring st.
Busch Bldg., 660 S. Vermont.
Byrne Block, 253 S. Broadway.
California Bldg., 205 S. Broadway.
Chapman Bldg., 756 S. Broadway.
Columbia Trust Bldg., 313 W. 3rd st.
Cotton Exchange Bldg., 3rd & Main.
Delta Bldg., 426 S. Spring st.
Detwiler Bldg., 412 W. Sixth st.
Douglas Bldg., 257 S. Spring st.
Edwards & Wildey Bldg., 609 S. Grand.
Grant Bldg., Fourth and Broadway.
Greer-Robbins Co., 1136 S. Olive st.
Hellman, H. W. Bldg., 4th & Spring.
Hellman, I. W. Bldg., 124 W. 4th.
Hellman I. W. Bldg., 411 S. Main st.
Hibernian Bldg., Fourth & Spring.
Higgins Bldg., Second and Main.
Johnson, O. T. Bldg., 4th & Bdwy.
Junior Orpheum Bldg., 815 S. Hill st.
Knickerbocker Bldg., 643 S. Olive.
Lane Bldg., 8th and Spring sts.
Lankershim Bldg., 126 W. Third st.
Laughlin Bldg., 315 S. Broadway.
Loew's State Bldg., 707 S. Broadway.
L. A. Railway Bldg., 11th and Bdwy.
Pacific Electric Bldg., 6th & Main.
Pacific Finance Bldg., 510 W. 6th st.
Pacific Mutual Bldg., 523 W. 6th st.
Pershing Sq. Bldg., 448 S. Hill st.
Rives-Strong Bldg., 9th and Main.
San Fernando Bldg., 406 S. Main st.
Severance Bldg., 105 W. 6th st.
Silent Bldg., 735 S. Hill st.
Stack Bldg., Fourth and Broadway.
Title Guarantee Bldg., 220 W. 5th st.
Van Nuys Bldg., 210 W. 7th st.
Western Mutual Bldg., 321 W. 3rd st.
Wright-Callender Bldg., 403 S. Hill st.
Y.M.C.A. Bldg., 715 S. Hope st.

HOLLYWOOD
Security Bank Bldg., 6385 Holly. Blvd.

TIMES WANT-AD SUPREMACY

During 1924 the LOS ANGELES TIMES printed 1,767,111 Want-Ads, LEADING every other newspaper in the United States.

All Want-Ad readers are attracted by this stupendous variety of offerings. It is well recognized in Los Angeles that "everybody reads THE TIMES for Want-Ads."

TIMES' TELEPHONE METropolitan 0700. TIMES MAIN OFFICE, Corner Broadway and First. TIMES BRANCH OFFICE, 621 S. Spring st.

LOST, FOUND, STRAYED—
And Stolen

BAG LOST, REWARD. LADIES' BLACK HANDBAG, FULL OF PAPERS, VAL. ONLY TO OWNER. OX. 4339 OR MA. 5479.

BILLFOLD, BROWN, LOST 7th & Hill or Venice Short Line, 4 p.m. Containing $35 or $40 in bills. Return to TRAYMORE APTS. Reward. DU. 0560.

BOND found. Owner prove property. Address W, box 122, TIMES OFFICE.

BRACELET lost, platinum, set with diamonds and emeralds, on Main st., or in downtown shopping district. Large reward. No questions asked. 1336 MANSFIELD AVE. WH. 1977.

CASE, black, contng. water-tstg. outfit. Finder notify MA. 0452. Mr. C. A. Nordemason.

CAT lost, large black Persian cat, name Omar. Reward. VE. 5173.

DOG lost, Pomeranian Spitz, orange with black face, vicinity 2nd and Western. Reward, phone FI. 4667, day time, or GR. 0711, evenings.

DOG lost or stolen from 1823 N. VINE. Boston bull. Ans. name Buddy. 6 mo. old. Family pet. Reward. GR. 6461.

DOG found. Tan & white, young female collie. Phone 32368. R.F.D. 1, box 1165, SANTA MONICA.

DOG lost, Mexican Chihuahua, on Oct. 18. Reward. WA. 5288.

LOST, FOUND, STRAYED—
And Stolen

DOG lost, male, Boston terrier, dark brindle with white between eyes, white breast, 4 white feet, no collar. Liberal reward. 2807 S. BRONSON AVE. EM. 3778.

DOG LOST—Male Collie pup from 8766 Sunset Blvd. with collar on which "Beauty" is faintly written. HE. 3610.

DOG, lost, female pit bull pup, brindle, named Lady. Is child's pet. Reward. HE. 4723.

DOG lost, Airedale, on W. 7th bet. Olive & Grand, Wed. p.m., about 3. Call J. W. IVERS, GA. 3828 or GA. 3753.

DOG lost, French brindle bull, large ears, shoulder harness. GR. 4219.

DOG LOST—Collie, name Buddy, 4 white feet. WH. 6825. Reward.

DOG, large Collie, found. Owner may have same by identification. GL. 5323.

DOG lost, Boston terrier, female, light color, reward. EM. 3381. 1653 4TH AVE.

DOG lost, brindle bull, male, subject to fits. Liberal reward. 8854 COVERLY DR.

FAN—Lost, at Philharmonic Auditorium, Wednesday night, a small folding fan, tortoise shell and peacock feathers. Reward. Phone MRS. GREENE, BEacon 6485. Address, 1129 W. 27TH ST.

FUR lost, black lynx neckpiece, on Western ave. nr. Wilshire. Reward. WA. 9684.

FUR lost, Stone Marten, lost Thursday in Forum Theater. Reward. 763463.

HANDBAG, keys, lost, end of Adams c.l. Fri. Reward. 2018 SUNSET BLVD.

HAT BOX lost containing wearing apparel. Call WH. 6433.

PIN lost, somewhere in the vicinity of Sixth and Western or Western and Manhattan, diamond bow-knot pin. Please return to 610 Van Nuys Bldg. Reward.

RING lost, Saturday, Oct 10, shopping district and Pacific-Southwest Bank, 6th & Spring, 3-tone diamond ring, large stones, gold tiffany mounting, old style. Liberal reward. TER. 6227-W.

SAXOPHONE stand, lost, wooden, covered in black velvet. Between Ambassador Hotel and N. Kenmore. Reward. 683 S. JUNE ST. WH. 5610.

REWARD $300. Lost between Plantation and Potter Apts., 1237 S. Alvarado, Tuesday night, Oct. 20, diamond pendant set with sapphires in platinum on diamond platinum chain with novice shape diamond clasp. Return to Potter Apts. CLAIRE OSGOOD.

$50 REWARD FOR INF. LEADING TO THE ARREST OF PARTY WHO STOLE FORD CPE. FROM ADAMS AUTO PK., 512 TEMPLE, BET. 12 & 6 A.M. OCT. 22, '25

LOST—Four leaf clover pin, small pearls and diamond. Liberal reward. MRS. RAY HOWARD, 926 Irolo st. DRexel 4849.

TORTOISE shell glasses in brown case, on bench in Westlake Park. Reward. FA. 5300. Sta. 145. Gladys Brown.

MESH BAG lost in Holly., gold, finder please return to 1605 N. Alexandria. R car. 598-406. Reward.

WRIST watch lost Thursday eve. Lady's gold. Reward. Phone DR. 3293.

SPECIAL NOTICES—
Miscellaneous

ARE you interested in a great saving of Christmas gifts? I will take orders for lamps, fancy cushions, drapes, bathrobes, finest handwork, children's clothes, also plain sewing at my home, at reas. prices. Ph. EM. 7883.

BETTER EARLY THAN TO MISS OUT. TELEPHONE YOUR SUNDAY ADS TO THE TIMES FRIDAY OR EARLY SATURDAY. METROPOLITAN 0700.

HIGHEST PRICES PAID FOR DIAMONDS. Pac. Dia. Co., 302 Bk. of Italy, 7th-Olive

Baths and Massage

RAVALADIUM BATHS. Are guaranteed in a signed contract to clean out every disease cleaned out by the baths of Hot Springs, Arkansas, or Baden, Germany, in much less time. 706 E. SIXTH ST., Los Angeles, Cal. VA. 4040.

SPECIAL NOTICES—
Miscellaneous

Sanatoriums, Hospitals, Etc.

GRADUATE NURSE WILL GIVE CONVALESCENT OR NERVOUS CASES THE BEST OF CARE & ATTENTION IN HER OWN HOME. SPECIAL RATES. 592760.

ELYSIAN MATERNITY HOME, 1227 Elysian Park ave. WA. 0230. Quiet, very low rates. Free clinic for expectant mothers. Wed. 10 to 12 and by appointment.

WINDHURST—Beautiful home for elderly people, excel. food, tray service, finest & best of treatment. DR. 0134.

EVENTIDE, real home comforts comb. with phy. & nurses' care. Selec. diet. GA. 3275

Society Meetings

STRANGERS' SOCIAL CLUB Meets every Tues., Thurs. and Saturday at Music-Art Hall, 233 S. Broadway, 7 to 11:30. Cards, games, modern and old-time dancing. Come, get acquainted.

Chiropractic

12 TREATMENTS $20. Electric vibrator, violet ray, etc., included. DR. JOSEPH BARTON, D.C.N.D., diet and nerve specialist. Suite 210 STORY BLDG., 6th and Bdwy. See Phone Book 97, Class. Sect. TU. 2335. Diet list mailed free.

CHIROPRACTIC TREATMENTS— Given at Los Angeles College of Chiropractic, 920 West 16th st., also at branch, 954 S. BROADWAY.

Auto Trips and Travel Offers

PORTLAND lady can reduce expenses by contracting business. Address W, box 193, TIMES OFFICE.

VANCOUVER or Seattle, closed car, leaving Sunday. Will take one or two, reasonable. Ph. 595192.

LADY going Kansas City can reduced expenses for light services. Address J, box 268, TIMES OFFICE.

EDUCATED, WELL DRESSED YOUNG WOMAN, owning closed car, solicits driving. $1.25 hr. DR. 5010. Apt. 216.

DENVER, party can save, transact business. Address W, box 233, TIMES OFFICE.

LADY going to Chicago can reduce expenses by transacting legal business. Call GR. 0892.

SAN FRANCISCO, leave Sun. or Mon. Take 3 or 4. VE. 7051.

AUTOS. & pass. going east & other points. AUTO. BURO. 3446 S. Hill. HU. 8499.

WANT transportation to Albuquerque, N.M. with priv. party. Ref. exch. 590663.

LEAVING for San Francisco Friday eve., can accommodate 2 or 3. Ph. ME. 5776

LADY GOING TO KANSAS CITY can reduce expenses by calling WH. 5866.

SEATTLE, Portland, take 4, Studebaker, priv. AN. 9095, eve. DE. 7493.

DALLAS, Fort Worth. Take 4. 4065 Whittier Blvd. AN. 9095. Eve. DE. 7493.

SAN FRANCISCO, closed car; leaving Tues. or Wed. a.m., take 3, share exp. GR. 5626

LADY going to Denver, can reduce expense. MISS BYE. WAsh. 1968.

FORT WORTH & St. Louis. Can take couple and child. 3788 MENLO AVE.

SPECIAL DINNERS—
Good Eating Places

AT 939 So. Westmoreland ave. Regular Spanish dinner, $1; from 2 to 8. Sundays other days by special order. DU. 9602.

PERSONALS—
Business

DOCTORS, ATTENTION

The most completely equipped institution for physical therapeutics on its own grounds in the center of a city next to L. A. is for sale. Under the care of a responsible physician the income can be increased to $50,000 without further outlay. Address AA box 498, TIMES ...

BUSINESS ANNOUNCEM'TS
Miscellaneous

Professional Services

ARTIFICIAL teeth repaired quick. Dental Lab., 233 BRADBURY BLDG. VA. 3129.

Florists and Nurseries

GEORGE'S NURSERY CO., WHOLESALE AND RETAIL. Lemons, oranges and grapefruit, 75c each in 500 lots. All kinds of nursery stock. 7343 SANTA MONICA BLVD. HOlywood. GR. 4733.

NEW process lawn sprinkling systems installed in old lawns by new process without injury to lawn. Perfection Sprinkler Co. For estimate PHONE CA. 7506.

Patents and Patent Attorneys

HAZARD & MILLER—H. MILLER, former member Examining Corps U. S. Patent Office. Library containing record of all U. S. patents open to public. Booklet free. 506 CENTRAL BLDG., 6th & Main.

KRUEGER, 405 S. Hill. Rm. 512. Patents, searches, drawings, designing to make invention practical. VAndike 5216. DElaware 4505.

A. K. MARTELL, PAT. ATTY., 124 W. 4TH ST. SEARCHES MADE IN WASHINGTON, $5

F. E. MAYNARD, patent Atty. 20 yrs. exp. PATENTS, TRADEMARKS, COPYRIGHTS. Information given. 704 S. SPRING.

PATENT & TRADEMARK information free. Moderate atty. fee. MARTIN P. SMITH, 221 Consolidated Bldg. MEtro. 4825.

EDUCATIONAL — SCHOOL,
College, Private Instructions

MEN WANTED—ALL AGES— ELECTRICIANS wanted, all kinds, many jobs open. We train you for Big Pay and interesting work. Learn in short time by new, easy method. Practical work only. Both day and evening school. Large, illustrated catalog mailed FREE if you can't call. NATIONAL AUTOMOTIVE & ELECTRICAL SCHOOL, 4008 So. Figueroa

ART STUDENTS Famous Chicago Resident School of Commercial Art will train a limited number of California students by home study for professional positions. Address D, box 595, TIMES BRANCH.

INTENSIVE tutoring for select group, will take 2 more boys in elementary, high school subjects or course in language & history. Add. S, box 14, TIMES OFFICE.

COUNTY teacher examination in December. Class now forming. L. A. COACHING SCHOOL, 1609 W. 9th st. DU. 1416.

LOS ANGELES COACHING SCHOOL high & grade. Enter any time. 1609 W. 9th st. DU. 1416. Also Night School.

CHINA painting taught & fired. Mrs. G. A. Trevett, 2111 Scott ave. Edendale car.

TUTORING in grade work. Terms by hour or grade. DR. 5902.

Musical and Dramatic

LEARN TO SING! Increase voice, health, happiness through correct singing. Rapid progress, yet thorough. Complete training for opera, concert. Rejuvenation of voices marred through age or illness or impaired by unnatural methods. He who goes the wrong way must make his journey twice. Beginners' class starts Mon., Oct. 26, 7 p.m. Terms $10 per month. Phone VAndike 0628 TODAY for free consultation. FERGUSON VANCE SCHOOL OF SINGING, 674 Walker Theater, 730 S. Grand.

POLLARD COLLEGE OF MUSIC— 1468 Santa Barbara. Piano, voice, violin, 'cello, saxophone, cornet. No enrollment fee required. Violins provided. UN. 5103.

THERON BENNETT, originator of Packard 6 Orchestra, teaches dance music and popular songs. 3290 W. Pico. EM. 1241.

PIANO, EXP. TEACHER, REAS. RATES. 1965 BONSALLO AVE. AT. 8625.

LEARN to play popular songs. HOWARD CLARK, pianist, radio artist. DR. 9066.

Professions and Languages

EUROPEAN young gentleman would give lessons in Italian or French languages ...

CONTRACTORS—
And Builders

...

WANTED—HELP
Male

...

Los Angeles Daily Times.

WANTED—HELP
Male

Salesmen and Solicitors

SALESMEN:

THE LIVE ONES ARE HOPPING TO IT!

A big deal—so good top men are signing up daily—unique in plan—with more real talking angles than ever offered—backed by huge, consistent advertising campaign and co-operation.

If you travel in this class—and are capable of making $1000 a month—when you have a regular proposition to sell

TALK TO TURNER,

806 PERSHING SQUARE BLDG.

A MILLION DOLLAR

RESORT

is now opening to the public that will rival Lake Louise, Canada, in scenic beauty and we want a few experienced resort salesmen who will be paid a commission that will permit them to retire in 12 months. This paradise is one mile high and located just

86 MILES

from Los Angeles on the finest paved road in the world. The villa sites will be sold for $100 to $800 each on payments to suit the public. Hundreds of genuine leads will be furnished the salesmen ad co-operation given in closing. We want refined, well-dressed men with good refs. If you think you can qualify and will work to make $15,000 a year see our MR. WINSTON T. CHURCHILL, Suite 502 Merritt Bldg.

WANTED—HELP
Male

Salesmen and Solicitors

WANTED—10 MEN

CAPABLE OF EARNING $500 OR MORE PER MONTH

We provide the kind of training, supervision and co-operation which practically insures your success with the proper kind of application and effort on your part.

Life Insurance underwriting is recognized as one of highest and best-paid professions.

This is a genuine opportunity to build a handsome income with the biggest Life Insurance Co. in all the West, with 57 years' experience, which issues the famous policy.

"IT PAYS 5 WAYS."

PACIFIC MUTUAL LIFE INS. CO.
W. R. HOFFLIN, ASST. MGR.
322 PACIFIC MUTUAL BLDG.
523 WEST 6TH ST., L. A.

SECURITY SALESMEN
We have an excellent opportunity for a real security man who has a clientele which demands high-class security. A real chance, not only to make quick money, but to form a permanent connection as well. For appointment address C, BOX 872, TIMES BRANCH.

CEMENT STUCCO SALESMEN
Only those experienced need apply.
AMERICAN STUCCO CO.
2111 E. 51ST ST. Ph. DE. 7585.

WITH car, wholesale plumbing, familiar territory & local trade. So. Calif. Room 411 SECURITY BLDG., 5th & Spring Agy.

MIDDLE-aged salesman, repeat order business with reliable firm. Call between 2 & 4 p.m. 207 E. 38TH ST.

Salesmanship Lectures

REAL estate lecturer for Long Beach property. Give experience and salary expected. Box 210, L. A. TIMES, Long Beach.

Trades

FOUNDRY FOREMAN—For old-established ...

WANTED—HELP
Male

Investment Required

MAN wanted to asst. with tourist business, at one of Calif. greatest show places. Widely advertised, pleasant light work, steady place. Location 135 miles from L. A. Cash investment of $1000 or more required and secured by real estate holdings. Opportunity for good future in going business with income at once. Call at 508 SOUTHWEST BLDG., 130 So. Broadway. See Mr. DeWitt.

WANTED—High-class man to fill executive position as partner, to invest $25,000 in reliable construction co. This is a real connection for the right party. Address M, box 251, TIMES OFFICE.

PARTNER, small soft drink stand to open up at once, can do good business. Address D, box 531, TIMES BRANCH.

WANTED—HELP
Female

ADVERTISEMENTS under this heading are restricted to those offering bonafide positions without any investment required. Positions requiring an investment will be found under the heading: "Investment Required." Educational ads will be found under the headings: "Educational—School, College, Private Instructions," "Business Training Courses and To Learn Trades."

Miscellaneous

TO THE WOMAN

Looking not only for present occupation, but toward a permanent substantial future, with possibility for advancement, a reliable, established firm have proposition that is interesting and different. Have you a car? All right. If you have no car. All right. Are you experienced in selling, or inexperienced? No matter, we instruct you, so see us, anyway. Money back of you to start. Ask for SECRETARY, 309 Central Bldg., 6th and Main.

WANTED.
INTELLIGENT WOMAN TO PRESENT AN ATTRACTIVE PROPOSITION TO LADIES ONLY. ...

WANTED—HELP
Female

Business Training Course

UNABLE to supply demand for COMPTOMETER OPRS. day-night classes. HEINZ COMPT. SCHOOL, 541 Douglas Bldg.

YOUNG ladies, given secretarial courses for few hrs. office wk. 536 S. Hill. Rm. 260.

Saleswomen and Solicitors

NEW PLAN

EXPERIENCED, SUCCESSFUL SOLICITORS ONLY.
You that want to make a lot

MORE MONEY

than you ever made before. Ask for Van.

BEEMAN REALTY CO.,
603 S. Vermont.

CAN USE A FEW SMART WOMEN WHO INSIST ON MAKING GOOD MONEY & ARE WILLING TO TRY. PLEASANT WORK & EVERY ASSISTANCE. EXPERIENCE NOT NECESSARY. ALL OR PART TIME. OPEN EVENINGS. 519 W. M. GARLAND BLDG., 9TH AND SPRING.

WE HAVE A SPLENDID OPENING for a few new-account women to solicit accounts for building loan assn. You should make $10 a day and up. We furnish leads. See MR. SUTTON. 808 S. SPRING. Between 4-6 p.m.

2 WELL DRESSED REFINED LADIES AS SOLICITORS FOR MILLION DOLLAR LAKE RESORT NOW OPENING, GOOD SALARY & COMMIS'N TO RIGHT PARTIES. SEE MR. WINSTON T. CHURCHILL, SUITE 502 MERRITT BLDG.

PLEASANT outside work for high class saleswoman. Only firm in city offering this merchandise on easy payment plan. Salary and commission. References required. Call TU. 8378.

A FINE opportunity for two solicitors. Salary and commission. Property between L. A. and Long Beach. See MR. ...

WANTED—HELP
Male and Female

Miscellaneous

YOUNG MAN OR LADY if you have talent or aptitude at drawing with pencil, pen & ink or color, communicate with us immediately giving details. Experience not necessary. A.H., box 188, TIMES OFFICE.

WANTED—Experienced couple, not colored, expert in cooking & second work, to take complete care small bungalow, two in family. Reply stating experience and salary expected. Address J, box 296, TIMES OFFICE.

MAN & wife chauffeur, light gardening & general work, wife to cook two meals a week, do personal washing liv. quarters furnished, salary $150 mo. AUTOMOTIVE AGENCIES, 1368½ S. Figueroa.

OPENING for representative, good personality in Christian work. Apply MR. CARLETON, 1624 E. 1ST ST.

COOK & chauffeur, $175. Cook & houseman, $140. GERMAN AGY., 406 So. Main. Room 236.

Investment Required

WANTED—Manager for hotel, by corp. planning lge. building program. Good salary to responsible party. $2500 investment req. Catalina Terminal Hotel, 200 BROAD AVE., Wilmington.

Instructions, Miscellaneous

A MOLER GRADUATE
Ranks among the most expert in the country, old & reliable. Earn while you learn. Positions furnished. Eve classes. HAIR DRESSING COLLEGE, 904 S. Hill. BARBER COLLEGE, 400 E. 5th.

LEADER COLLEGE, 706 S. HILL, 4TH FL. LADIES, LEARN BEAUTY CULTURE AND HAIRDRESSING, DAY AND EVENING CLASSES. ESTABLISHED 18 YRS.

FLORENTINE Beauty College teaches Marcel, water waving, hair dressing, dyeing, henna packs, hair mfg., permanent wave. BOYER & ALCOTT. 822 S. Bdwy. 3d fl.

To Learn Trades

LADIES WANTED TO LEARN operating Bonnas Embd., Hemstitching, Overlock. Two-needle, buttonhole and power machines, also dressmaking. 224 SO. SPRING ST., ROOM 524.

WANTED—SITUATIONS—
Male

Chauffeurs and Teamsters

PROFESSIONAL CHAUFFEURS' CLUB. Supplies expert and reliable men for permanent positions or temporary work. WE. 4607. Day or night.

ALERT, EFFICIENT, DEPENDABLE young chauffeur. (Finnish.) Good city & mt. driver. Highest reference, desires position. HU. 4890 or WE. 4993.

FILIPINO wants place, private family. Ref. Address J, box 81, TIMES OFFICE.

Hotel, Restaurant and Club

MIDDLE-aged exp. eastern chef wants position, excellent cook, well recommended, city or country. Address W, box 170, TIMES OFFICE.

HEAD waiter, 10 yrs.' exp., desires pos. as same or as steward in hotel, club or cafe. Ref. HO. 1787.

CHEF, French, A-1 long exp., club, hotel, rest. Add. W, box 299, TIMES OFFICE.

PASTRY chef & baker, A-1, 5 yrs. with big cafeteria co. Phone VE. 4512.

EXPERIENCED, col. man wants apt.-hse. work as janitor. HU. 0872-M.

JANITOR, dishwasher or car washer wants night work. Exp. AX. 4917.

Professions and Vocations

PART time, general drafting, maps, tracings by experienced engineer. Address J, box 211, TIMES OFFICE.

ENGINEER const. supt. Estimator, gen. engineering contracting. Address D, box 587, TIMES BRANCH.

PHOTOGRAPHER wishes position as printer and finisher or kodak finishing. Address HAGGARDS HOTEL, Rm. 14.

MASSEUR, lic. chiro., expert in drugless therapy, wishes position in institution or priv. Add. W, box 117, TIMES OFFICE.

ADVERTISER, all branches sales correspondent, now at liberty. VA. 7569.

Farm and Garden

MARRIED man, age 39, with experience & ability, wishes position as superintendent or foreman on ranch, general or citrus. Address R.F.D. No. 1, box 345, RIVERA, CALIF.

COMPETENT working foreman, married, ...

WANTED—SITUATIONS—
Female

Miscellaneous

COLLEGE woman, talented, elegant refinement, world traveled, fluent reader, beautiful seamstress, experienced driver, years of experience management own home, is seeking position as companion to elderly lady or invalid, or to assume charge in motherless home with substantial people where surroundings and environment is paramount feature. Address E, box 305, TIMES BRANCH.

REFINED young Irish lady desires position as governess or nursery governess. Can teach French, music along with the usual subjects. Four years' experience. HUmbolt 6489.

2 EXP. WOMEN WANT MANAGEMENT OF FIRST-CLASS APT. HSE. REF. DR. 3020.

Store and Office

SECRETARY - ACCOUNTANT, CAPABLE taking full charge, and A-1 stenographer, 6 yrs.' experience, auto, real estate and insurance, 3 yrs.' local contractor's office, full charge books, costs and handling all paper, wishes permanent position. HE. 8409.

EXPERT bookkeeper, books opened and closed, financial statements prepared, Saturday afternoon and evening. Ph. DR. 8130.

COMPETENT young lady stenographer wishes part-time work. Address D, box 505, TIMES BRANCH.

POSITIONS DESIRED FOR EFFICIENT MEMBERS. FREE SERVICE. BUSINESS WOMEN'S CLUB, 443 Bradbury Bldg.

LEGAL stenographer desires half-day position. Six years' experience 3 years Calif. WEstmore 4872. Dorothea De Luce.

EXPERT bkpr.-steno. would like small set of books to keep at home. Corresp. typing or billing also taken care of. EM. 5983.

STENO., college grad. 6 yrs. exp. steno. Switchboard, gen. office work. Best refs. AT. 6720.

RECEPTIONIST & genl. office wk., doctor's office, in or out of Cal. Small pay start. Address WW, box 450, TIMES BRANCH.

ACCOUNTANT, bkpr., A-1, wishes ½ day position. A. M. WILLSON, 4700 S. Vermont ave.

BOOKKEEPER-Steno., A-1, thoroughly exp. ...

WANTED—SITUATIONS—
Female

Housekeepers, Domestic Cooks

IN Beverly Hills, Hollywood and Santa Monica. It's the MARY B. SCOTANUS EMPLOY. AGCY., Beverly Drive at Santa Monica Blvd., Beverly Hills. Phone OX. 3864 or Santa Monica office, 331 Arizona. Phone 24668.

LADY with girl and boy wishes position as housekeeper in motherless or gentleman's home. Capable of taking full charge. MRS. LORAINE BLISS, Address, General Delivery, L. A.

WHITE woman wishes day wk., 8 hours, prefers regular weekly days. Cleaning or cooking & light laundry wk. Local A-1 references. TH. 0819.

COLLEGE GIRLS
Let us serve your parties and dinners. Experienced, reliable. Unique services. HU. 3385-J.

PHONE TRinity 1927. Very competent cooks, maids, nurses, also couples, butlers, chauffeurs, gardeners. Swedish American Agcy. TRinity 1927.

ELDERLY German American lady as housekeeper for widower, good cook. Refs. More for home than wages. 845 Maple Ave. Apt. 17.

COL. girl as mother's helper from 2:30 to 6:30 $10 wk. & carfare. AX. 5714. No Sun.

EXP. cook, wants pos. in adult family. AX. 0686.

BY rel. exp. col. girl, work by wk., best serv., good wages. Ref. HU. 2719-M.

Dressmakers, Seamstresses

DRESSMAKING—Stylish work saving of goods, good fitting and draping, prices reasonable. Call with material. Work guaranteed. 2720 S. GRAND. Mrs. A. Graves. AT. 9694.

N. Y. dressmaker, designer, expert fitter, afternoon, eve. wear, gowns, smart coat made A-1. Exp. altered. Style, good lines. Fur. wk. home, out. Reas. Refs. GL. 3747

DRESSMAKER, making gowns, alterations; also remodeling. Work called for. Very reas. Guar. 830 S. Alvarado. DR. 0772.

DESIGNER, exp. on silk and wool gowns. Just arrived from the East. Address W, box 126, TIMES OFFICE.

GOWNS, frocks, wraps and rhinestone settings. MARIE HOUDA, 4629 Lexington ...

ANNOUNCEMENT

The following subdivisions of Rental Columns will enable TIMES' readers to more quickly locate the places they want to rent.

West and Northwest

Includes all west of Main street and all sections north of Jefferson street—West Adams, Pico Heights, Westlake, Wilshire, Hollywood, etc.

South and Southwest

Includes all south of Jefferson street and west of Main street—Vermont Square, Manual Arts, Angeles Mesa, Goodyear district, etc.

East and Southeast

Includes all east of Main street and south of Mission Road—Boyle Heights.

North and Northeast

All north of Mission Road and east of Glendale Boulevard—Elysian Park, Highland Park, Lincoln Heights, Garvanza, Glassell Park, Huntington Drive.

TO LET—ROOMS— Furnished

West and Northwest

WANTED—2 congenial business girls to occupy two connecting rooms; one small with lavatory, one large with gas fireplace. Both very attractive, overlooking lovely flower garden. Meals also served. Call 1274 3RD AVE. 766579.

DESIROUS of admitting 2 paying guests to my beautifully furnished home near Westlake Park, where a real rest can be enjoyed. Will consider sharing meals. DUnkirk 2127.

FOR rent, small furnished house, consisting living room, dressing room and bath, telephone, garage & maid service. No housekeeping. Close to car lines. 112 N. MARIPOSA AV. WA. 8101. $35 per mo.

$18 MO. Lady only, sunny daily, wrm. cor. rm., adj. bath, lav., quiet, attrac. home.

[illegible]

TO LET—ROOMS— Furnished

South and Southwest

$4 PER WEEK & up. Large, clean, comfortable rooms, with or without bath. Off Figueroa st. 1 block from W and U cars. 523 W. 20TH ST. Phone WEstmore 6561.

NICELY furn. rm., bath & shower on Figueroa, across from Expo. Pk. Excel. car service; prefer bus. person. HU. 4663-J.

$4, OR $5 for 2. Twin beds. Brand new furn. 1457 DANA ST. 2, V cars.

East and Southeast

YOUNG lady share home with lady. Home privileges, privacy. References exchanged. Address E, box 309, TIMES BRANCH.

NICE bedrm., use of kitchen, couple, 2 nice front rooms. 655 KOHLER ST.

North and Northeast

NICELY furnished room in private home for lady. All modern conveniences. 25 minutes' car ride. Apply evenings, 5837 Navarro st., Los Angeles. $20 per mo.

TWO clean, well furnished, near bath, adults. 210 N. GRAND AVE.

Hotels

HOLLYWOOD PLAZA.
THE BEAUTIFUL NEW HOTEL.
VINE AT HOLLYWOOD BLVD.
200 ROOMS WITH BATH
AND DRESSING ROOMS.
FINEST FAMILY AND TRANSIENT
HOTEL IN SOUTHERN CALIFORNIA.
VERY ATTRACTIVE RATES.
PHONE GLadstone 1131.

PEOPLE tired of the noise and racket downtown will find a quiet and refined spot in the beautiful Wilshire district with all the services and accommodations any hotel can give; but with a modern kitchenette in connection, where they can dine at home. ...

[illegible]

TO LET—ROOMS— And Board

MIRAMAR TERRACE.
Rates $12 & $15 per week for room and 2 meals. Chicken dinner every Sunday. Have 100 newly furnished rooms with continuous water. Have billiards, cards, dancing, laundry, with electric washer and everything to make a home for young business people. All eggs, milk, cream and poultry come from our own ranch. Take W. Sixth st. car marked D; get off at Miramar & Bonnie Brae, 4th house west. 2000 MIRAMAR ST. DU. 4815.

FOR A WOMAN ALONE IN LOS ANGELES. We would like to have you inspect our place. A clean homelike atmosphere, congenial people, healthy atmosphere, nice rooms, good eats, tennis courts, dancing parties, beautiful grounds. One hour from 7th & Broadway. $12 to $15 per week. Write for further information. Address V, box 591, TIMES BRANCH.

THE HAMPSHIRE CLUB, 694 S. New Hampshire. WA. 3653. This club is exclusively for young business men. We have 25 guests who attest to our excellency of location, our luxurious home and our delicious meals. We now have 2 vacancies, our rates are moderate. Drop in and meet our guests.

KNOLLSHIRE MANOR.
$10 per week. 427 S. Westlake. Beautiful room for two in the heart of fashionable residential district. Phonograph, piano, radio, tennis court, large dancing floor. Free parking space. Two meals daily including Sunday. Ph. WA. 0673. C, D, R and H cars.

$40 TO $60. Beautiful Wilshire home, furn. in overstuffed. Music, dancing, entertainment. Filet mignon and chicken dinners weekly, with this 4 veg., salads, dessert, each meal. Those appreciating cultural environment are welcome. 616 S. SERRANO. 15 min. from town. R car. Phone.

ELDEN Club for business women and students. ...

[illegible]

TO LET—APARTMENTS— Furnished

YOU STILL HAVE A CHANCE
TO LOCATE FOR THE WINTER
AT REDUCED RATES.
FEATURING EVERYTHING MODERN.
STEAM HEAT AND HOT WATER
AT ALL HOURS.
PRIVATE GARAGES.
DOUBLE AND TWIN BEDS
OF BOTH WALL AND UPRIGHT TYPE.
IRVING APARTMENTS,
606 SOUTH WESTLAKE AVENUE.

EL CERRITO APTS.
COR. FRANKLIN AVE.
& EL CERRITO PLACE.
HOLLYWOOD'S FINEST.
RATES FROM $60 TO $175.
HE. 1627.

HOLLENBECK PARK APTS.
1945-1949 EAST 4TH ST.
$30 $40
Single and double apts.
Attractive.
Steam Heat.
At park and car stop.

HOLLYWOOD.
HILLVIEW APARTMENTS.
6533 HOLLYWOOD BLVD.
CORNER HUDSON.

[illegible]

"A BIT OF OL' ENGLAND"
IN
HOLLYWOOD
Our rates have just been reduced from $145 to as low as $80 for our four-room individually furnished homes, which overlook the picturesque environment of an old English Lane where quiet, comfort and seclusion preponderate.
NOTTINGHAM LANE APTS.
1002 N. Mariposa St. Tel. 598-895.

NEW CUMMINGS APTS.
HOTEL.
SPACIOUS 2 COR. SINGLES & DOUBLE NOW AVAILABLE. ROOMS MEASURING 18x27. A REAL HOME. CLOSE IN. MAID & JANITOR SERVICE. IF YOU APPRECIATE REFINED ATMOSPHERE, AMONG LOVELY PEOPLE, MAKE YOUR HOME HERE. ANY W. 7TH CAR WILL BRING YOU TO 1348 INGRAHAM, COR. VALENCIA. PHONE 554715.

J U S T O P E N I N G
LENTE APTS., 536 S. HARVARD BL.
Individually distinctive homes.
Complete in every detail.
Dinettes, twin beds, shower, radio connection, social room, roof garden.

FORUM
APARTMENTS.
Where you will be glad to entertain your friends, furnished in a homey atmosphere with all modern appliances, tile kitchen, baths, dressing room, phone, cheerful service rendered. ½ block to P car line. Reduced rentals. 1224 SO. NORTON. EMpire 9229.

HOLLYWOOD
S O M E R S E T A P T S.
Cor. Franklin & Gower. HEmp. 4161.
Spacious singles and doubles.

[illegible]

NEW APARTMENTS.
BEAUTIFUL SINGLES.
Beautifully furnished, single apts. include living room, dressing room, bathroom, including shower, kitchen and dining alcove. Rents reasonable.
NORMANDIE ARMS APTS.,
4530 South Normandie.

LEITER APARTMENTS
WILSHIRE DISTRICT.
Finest 3-room apartment in L. A.
Southwest exposure.
Hand-decorated walls, bedroom has twin beds, extra bed, private garages.
ALSO
Beautiful 3-room unfurnished apt.
682 SHATTO PLACE.

THE CHATEAU.
100 N. KENMORE. Wash. 1911.
Clean, exclusive, twin beds, doubles with floor beds and 2 baths. Beautiful grounds, garages. Rates reasonable.

3 ROOMS, furnished, garage, $55 month. 6129 Glen Oak, Beachwood Dr., 1 block from the entrance to Hollywoodland. Phone after 7 evenings, HE. 7058. Day time, DU. 6814. Agents list.

BIEBER APARTMENTS.
If you see our elegantly furn. singles, $50; doubles, $85; you will easily decide. 871 S. NEW HAMPSHIRE. W. 9th car.
$40. $50.

SMITHER APARTMENTS
Convenient to Hollywood and Wilshire. 465 N. WESTERN AVE. GR. 1868.

$40, $45 & $50. SIERRA VISTA APTS. Singles, beautifully furnished, near Western and Santa Monica. 5426 SIERRA VISTA ST. Ph. GR. 6550. Mrs. Benedict.

$65—4 RMS., nr. school; lge. yard. No objection to one child. 1610 S. WESTMORELAND ...

[illegible]

TO LET—FLATS— Furnished

West and Northwest

4-RM. beautifully furn. flat, nr. Wilshire Blvd., and La Fayette Pk. Large living rm. with wall bed, lovely bedrm. with twin beds, dining-rm., kitchen, tile bath. 2816 SUNSET PLACE. WA. 1629.

4 LGE. mod. rms., beaut. & compl. furn. A real home. Firepl., piano, oriental rugs. Bkfst. nk., ph., inst., gar. Janitor. Adults. 1 blk. from P car. 314 S. CORONADO.

4-RM. Wilshire dist. Spanish type bldg. Attractively furnished. Adults. Will appeal to people appreciating refined surroundings. 105 N. BERENDO.

4 RMS. and alcove, bedrm., nicely furn. & very sunny, upper, gar. Phone, near Hoover & 17th st. $60. WA. 0173.

4 lge. rms., tile bath, shower, comp. furn. Wonderful loc., & view, close to mkts. & both car lines. Adults. 5320¼ Romaine.

4 RMS., 465 N. Vermont, upper south, 2 beds, completely furn. Garage, $65, or will rent unfurnished.

4 LGE. rms., tile bath, shower, com. fur. Wonderful loc. & view, close to mkts. & both car lines. Adults. 5320¼ Romaine.

4-ROOM, well furnished upper duplex, $55. 5084 W. PICO. WH. 5216.

4-RM. nicely furnished flat, adults, gar., $70. 802 N. VAN NESS.

4 RM. MOD., $45. 2 beds, close in W. Adams car. 1449 CONSTANCE ST.

3-RM apt. flat, sun all day, beautifully furnished new, bedrm., extra bed, private bath. Reas. 1402 S. BURLINGTON.

3-ROOM flat, completely furnished, including linens and silver. 1220 S. BERENDO. TAKE W. PICO CAR.

3 RM. mod. flat, bath, dressing room, Holmes disappearing beds, ideal location. 1214 DEWEY AVE., BE. 5297.

3-ROOM flats, exceptionally nice, in good district, $35, $45 & $55. 717-30 ...

[illegible]

TO LET—FLATS— Unfurnished

West and Northwest

5 RMS. IN EXCLUSIVE WILSHIRE DISTRICT. NR. AMBASSADOR HOTEL. ROOMS UNUSUALLY LARGE, WELL LIGHTED AND ALL THE LATEST IMPROVEMENTS. INDUCEMENT TO PERMANENT TENANTS. 500 S. CATALINA st.

5 BEAUTIFUL large rooms, finished in mahogany and hand-decorated walls, tiled bathroom and extra toilet, garage, janitor service.
AGENT ON PREMISES, 2 to 5.
156 S. NEW HAMPSHIRE AVE.

FIVE-ROOM FLAT-APT., NEW
Near Los Feliz Blvd., overlooking mountains. 4301-4307 Avocado St., hardwd. floors throughout, spacious closets.
SPECIAL OFFER.
5656 Hollywood Blvd. GR. 2133.

5-ROOM unusual, beautiful flat, bedroom with shower, heat, hot water the year around, genuine mahogany woodwork, close to Lafayette Park and Westlake; open 11 to 4, near 7th and Hoover. S car. 2835 SUNSET PLACE.

5 LARGE RMS., NOTHING NICER ANYWHERE. Unexcelled nbrhood. Best rental value in E. Hollyw'd. 1847 N. Berendo.

5 LARGE rm. upper, so. Arlington Heights. Tile bath, shower, radiators, fireplace, plenty closets, janitor, garage & locker, bet. Washington & Venice Blvd. 1831 S. VAN NESS. $75. Owner. 760669.

5 LGE. rms., tile sink, bath, shower, gar., upper & lower, greatly reduced, from $100 to responsible adults. Open 2-4 p.m. 420 S. Berendo or AX. 1592 a.m.

5 SUNNY rooms, bath, shower, breakfast nook, Tiffany finish walls, garage, 1413 COURTLAND AVE. near Christian Science ...

[illegible]

TO LET—FLATS— Unfurnished

West and Northwest

[illegible]

TO LET—HOUSES— Furnished

West and Northwest

[illegible]

[illegible]

TO LET—HOUSES—
Furnished
West and Northwest

OVERLOOKING THE OCEAN
But in Hollywood. Handsome eight-room residence, three baths, commands view of entire range of Santa Monica mts. and Pacific Ocean. Gardens, lawns, sun porches, lily ponds. An exquisite home. $350. Will consider renting unfurnished. Others from $125 to $500.
CALL MRS. BERESFORD WITH J. L. OLSEN CO., 6718 Hollywood Blvd. HE. 2181. Sun. GL. 0296.

$150—6-ROOM house, 3 bedrooms, 2 baths, porches, ideal Wilshire location, 3 or 4 months. For this and other desirable homes call MRS. PHINNY or MISS DAVISON, DUnkirk 2680.
AMBASSADOR HOTEL OFFICE, THE FRANK MELINE CO.

OWNER'S HOME
On beautiful Harvard Blvd, 10 rms., 4 bdrms., 3 baths, unusually large living room, opening onto bricked patio, beautiful gardens enclosed, furnished in oriental rugs, grand piano, 2-car garage. Lease at $275.
CALL DU. 3800.
MISS RUSH OR MRS. WOOD,
LAACK & WILLIAMS, 6th at Oxford.

WE HAVE NICELY LOCATED DESIRABLE HOMES, FURN. & UNFURN., $60 TO $300 PER MO. TRY OUR RENTAL DEPT. EM. 6652. BISHOP REALTY CO., 2145 W. WASHINGTON.

HOLLYWOOD FOOTHILLS—Artist's home. Near car line, beautifully furnished, take Hollywood car to Ivar ave. Go 3 blks. N. to 6325 FRANKLIN CIRCLE.

FREE RENTAL LIST.
$75 TO $1000.
HOWARD & BOSWELL,
3461 W. 6th st. DUnkirk 1848.

HIGH-CLASS LISTINGS
MRS. GUERNSEY,
DU. 1673. 3980 W. 6TH ST. HO. 6196.

HOLLY. owners desirable and luxurious home, beaut. gardens and cent. loc. No agts. GR. 7602. GR. 5658.

MODERN 5-rm. Wilsh. bung., comp. furn. $135. Dbl. gar. 946 S. HIGHLAND.

CORONADO, 1026 N. sect. ½ blk. Hollywood car. 3 rms. new dbl. furn. or unf.

½ DUPLEX, furn./ suit 2, light & gas. $55. Nr. schools, walking dist. 1619 W. 1 ST.

$225. EXCLUSIVE Lafayette Sq. 3 baths, 3 slp. pchs., 2 gars. PH. 75231.

NICELY furnished 2-story, 8-rm. house, gar. $100 mo. 1607 TOBERMAN. Open 1-5.

South and Southwest

8-ROOM, beautifully furnished, 4 bedrooms, 2 baths upstairs, double garage. 1216 S. ST. ANDREWS PLACE.

6-ROOM mod. bung., owner's home, 4 bedrms., dbl. gar., nr. 6 car lines, $75. 152 E. 56TH PL. HU. 8450-W.

7 RMS., OWNER'S HOME, heated, new furn., 3 clean, sun. bedrms., ph., piano, lge. gar. CONVENIENT FOR 2 FAMILIES. 59th st. car. 3816 LA SALLE AVE.

6-ROOM bung., 3 bedrms., twin beds, cobblestone fireplace, good neighborhood, loc. less than blk. from bus. dist. on Western ave. 4758 OAKWOOD AVE.

6 LGE. rms., 1 blk car, nice grounds, only $55 mo. 3080 S. VERMONT. TH. 1777.

5-RM. mod. duplex, beautifully furnished, $65. 1839 W. 50TH.

5 RM. bung., 873 COLE AVE., Ph. HO. 0893.

5-RM., 2 BEDRMS., COMPLETELY FURN., INCL. PIANO, GAR. 361 W. 50TH ST.

4-RM., ½ dble., charmingly furn., grand piano, wash. mach., $65. 2 adults. 1439 W. VERNON AVE. VE. 7876.

4-RM. half of double, gar., beaut. furn. No pets, adults only. 929 W. 53RD ST.

6 RMS., D Spring bed, newly furn. & dec. $50. 4826 S. FLOWER.

4 RM. ½ of dbl. gar. beautifully furn. No pets, adults only. 929 W. 53RD ST. $45.

5 LARGE RMS. NEW. REFIN. NICELY FURN. VERY REAS. RT. 362 W. 56 ST.

3 LARGE sunny rms., nook, bath, gar., compl. furn. U & E car. 1815 W. 39 PL.

5-RM. COZY BUNG. SIDE REAR. 3 CARS. FINE LOC. 922 W. 51ST PL. $35.

3 RMS. and bath, ½ dble., mod. bung., compl. furn. Gar. Adults. 1310 W. 42ND.

3-ROOM, rear cottage and bath. 1815 W. 48TH ST. BE. 0782.

$35—McCLINTOCK AVE., near U.S.C. 3-rm. cottage apt., new dec., kitch., bath, 3 exp. Good beds, for 3, U & J cars. DRex. 1659.

$35—3426 McCLINTOCK AV., near U.S.C. 3-rm. cottage apt., new dec., kitch., bath, 3 exp. Good beds for 3. U & J cars.

$65. FOR rent partly furnished, 7 room house. 132 W. 47TH PL.

NEW 18x18 furnished house, also large chicken house. VE. 4016.

East and Southeast

4-ROOM bungalow, 1138 E. 22ND ST., rear. Adults. $35.

4-RM. furnished bungalow, $30 per mo. 736 E. 31ST ST.

3 SUNNY rooms, ½ double, newly decorated, 2 beds, garage. 404 E. 43RD ST.

YOUNG man owning 5 room modern home, desires to rent 4 rooms to refined couple. $35 & care of owner's room. 609 N. BOWAN ST., AN. 1435.

FOR RENT—To one or two gentlemen, furnished, modern 3-rm. cottage in rear. $20 mo. 1410 E. 46TH ST.

COLORED people attention. 4-rm. bung. fur. or unf. $35. 807 E. 31. HU. 4060-R.

North and Northeast

4-ROOM MODERN COTTAGE, GARAGE, LAWN & ROSES KEPT. QUIET NEIGHBORHD. ADULTS. $37.50. 3032 MOSS AV.

4-RM. furn. bung. & slp. pch., $35 incl. gar. Water pd. GA. 0787.

YOUNG CPL. TO SHARE BUNG. $30 MO. INCL. GAS, ELEC., PH. GA. 5847.

TO LET—BUNGALOWS—
In Courts
Furnished

4 RM. chalet, extra bed, ph., nicely furn., fine neighborhood, 636 E. Adams. $40. $45. 3 rm., very cozy, 2 beds, 414 E. 29th. $35. Apply 141 W. 27th. AT. 7938.

4 ROOMS, OVERSTUFFED FURNITURE, BREAKFAST NOOK, TILE BATH, ETC. $47.50. 4607 LEXINGTON AV. 592455.

4-RM. detached bungalow, garage, phone, Hollywood dist., near bus, stores, etc. 5225 DE LONGPRE AVE.

4 RMS., overst. furn., 2 beds, linen, silver. U & V cars. $50. 1227 W. 28TH.

4 RMS., Westlake dist., 2 beds. Ph. Very reas. 415½ S. BURLINGTON. 582133.

4-RM. beaut. furn. bung. & gar. for price of unfurn. 834 N. Normandie Pl.

4 RMS., 2 BEDRMS., NEWLY DEC., $65. 5149½ DE LONGPRE, Holly. HE. 5283.

3-RM. new beaut. furn. bung., bkft. nook, bath, phone, free; rent reasonable. ½ blk. from school and car line. 1185 N. ARDMORE AVE., nr. Santa Monica Blvd. HE. 9385.

3 RMS., walking dist., phone, janitor service, quiet business people. Reas rent to right people. 1023 BLAINE. N car.

4-ROOM bung. beautifully furnished, attractive court. 1 blk. E. Western. 1 blk. N. Pico. Garage. Inquire 3007 GIRARD.

4 ROOMS, well furn., overstuffed, tile bath, shower, bedrm., door bed, ph., gar., convenient loc. 2605½ ELLENDALE PL.

4-RM. new mod. bung., $55. Close in. ½ blk. Sunset-Holly. car. 1351 Portia. 51404

4 RMS. bung. court, well furn. tile bath, built in, new. 1970 W. 23RD ST.

3-RM. new, overstft. furn. 1½ blks. S.B.U.C. U car. 4441 1-4 WILLOWBROOK. Very reas. Gar.

3-RM. STUCCO, DETACH. BUNG., NEWLY FURN., $40. FINE LOC. 3920 W. 27TH.

3 RM. new bungalow, $38.50, tile sink, nook, extra bed. 1825 W. 35th Pl. J car.

3-RM. mod. tile bath, 2 beds, Murray Ct. Blk. fr. Beverly. 410 N. Normandie ave.

3 ROOMS furnished dainty and complete, $16 mo. inc. garage. Lovely individual cottages. 1235 E. 68TH ST.

A DREAM
5123 DE LONGPRE—HE. 4580.
New individual bung. beaut. furn. in velour overstuffed and mahogany.
EVERY COMFORT. IDEAL LOCATION.
Bet. Sunset & Fountain off Normandie.
GAR., TEL., RENT VERY REASONABLE.

1236 NO. BERENDO ST., NEAR VERMONT AND FOUNTAIN.
Attractively furnished, in beaut. court, phone, light & hot water paid. Nr. 3 car lines, 2 bus lines. Rent very reas. to perm. people. Walking dist. U. Calif.

BEAUTIFULLY appointed 4-room bungalow, elaborately furnished, overstuffed furniture, tile baths and kitchen, one of finest courts in Hollywood. Rents $60 up. Private telephones.
ROSE GARDEN COURT,
1166 TO 1174 N. HOBART BLVD.

COURTE WILLOWBROOK.
Most up-to-date dbls. in L.A. Shower, bath, real bedrm. & bkfst. rm., nr. Santa Monica & Vt., & S.B.U.C. 4524½ WILLOWBROOK.

EMERALD COURT.
4-rm. detached bung., 1 nicely furnished, 1 unfurn. Beautiful surroundings. A real home. 1014 N. SERRANO AVE.

$40, $45, MOD. FURN. SINGLES, AUTO. HEATER, TILE SINK & BATH, GAR. 1346 N. SYCAMORE, HOLLYWOOD. GR. 6908.

$45—$46-A North Wilcox ave. LOVELY QUIET COURT, 3 rms., 3 closets, extra wall bed. Nr. car. HE. 6509.

$65—1934 SO. LAKE ST.
Completely furnished bungalow, phone in. Private garage available.

BEAUTIFULLY furnished 4-room bung. Attractive court. 1 blk. E. Western. 1 blk. N. Pico. Garage. Inquire 3007 Girard.

WILSHIRE Terr., 404 S. Alvarado. 5 rms., 2 bedrms., 3 lge. closets, tile bath, shower. Space ground 1 blk. N. Westlake Pk.

3-4 RMS. 2 beds, o'stuffed furn., gar. Berendo Crest. 930 S. Berendo. Nr. Ambass.

BEAUT. mod. comp. fur. reas. Hollywood. 717 N. ST. ANDREWS, nr. Melrose.

FURN. or unfurn. cottages, $20 mo. 13100 SAN FERNANDO RD., nr. San Fernando.

$45. 801½ apt., mod., tile bath & sink, built-in feat. steam heat. 2266 W. 28th.

NEW, attractive bung., Holly., comp. furn. or unf., reas. Adts. 807 N. FULLER.

TO LET—BUNGALOWS—
In Courts
Furnished

SAN MARINO. 2996 1-4 SANTA CATALINA TERRACE. BEAUTIFUL COURT. SUMMER RATES.

$30—UNFURN. $36 furn. New 3-rm. bung., Expo. Park. 704 W. 36TH PLACE.

4 R. & bath, h.w. floors, disap. bed. Best loc. L. A. Reas. rent. 4256 S. MAIN.

$30, $35, $40, new 4-rm. stucco, just comp. Gar. 3 cars. 4225 WOODLAWN. AX. 1087.

$50, ATTRACTIVELY furnished 4-rm. front bung. 4152½ MARATHON. 590-267.

Unfurnished

5-RM. attract. bung., exc. Holly. loc. 1224 CAHUENGA, nr. Sunset. $45, HO. 6914.

5-RM. S-CT. hillside bung. $40. New, mod. 2 bedr., bkfst. nk. 4840 MASCOT ST.

4-RM. bungalow renewed throughout. $45. 5410 Harold Way. OWNER, OX. 6335.

4 RMS. $50. New stucco bung. & gar. Adults. 1249 Hyperion Ave. BE. 3325.

3 LARGE rms., tile bath, shower, built-ins. 835 N. VENDOME, nr. Sunset. DU. 3206.

3 RMS. brand new, very reas. 1215 W. 36 ST., 1 blk. W. of Vermont.

2 LGE. rms., bath, dr. rm., gar. 5835 Harold Way. HO. 4263. Nr. Bronson & Sunset.

$35—BEAUTIFUL new individual bungalows, close to car, school, stores. 1250 S. Queen Ann Pl. Phone MRS. ROBISHAW, TR. 3201.

$35—4 RMS., new duplex, every mod. imp. 2 bedrms., wall bed, nook, shower, nr. school. ½ blk. Sunset. 1516 Micheltorena.

$45—MODERN BUNG. BEAUTIFUL COURT NR. L CAR. CALL 962 S. HOBART.

932 N. OXFORD. 3 rm. mod. extra large living rm. Adults. $40. Gar. $5.

DOUBLE bung., new, nr. 2 car lines, built-in feat. 1567 1-4 S. HOBART BLVD.

TO LET—HOUSES—
Unfurnished
West and Northwest

14 LARGE ROOMS. QUALITY HOME—Suitable for club rooms, exclusive rooming or sorority house. Entirely modern, 7 bed chambers, 3 tile baths. Natural fireplaces, built-in safe, 3-car garage, 4 living rooms above gar. Rent very reasonable to reliable party. Call OWNER, BR. 4120.

10 RMS., 989 S. BONNIE BRAE, 2 baths, auto htr., 2 car gar. Westlake dist. 51574

10-RM. 2-story bung., 2 baths, gar. Rent redu. $125. Open. 115 S. NORMANDIE.

9 ROOMS, 2-story. Manhattan Place, close to 16th st. All redecorated. Rent reduced to $100 for private family. Call Rental Dept. Open Sunday.
BURTON & CO.,
WESTERN AVE. AT 10TH ST.
EM. 9171.

9 ROOMS, 2 STORY, 6 BEDROOMS, NR. AMBASSADOR. GOOD CONDITION. SEE OWNER, 868 S. VERMONT AVE.

9 ROOMS, 3 garages & parking lot. $80. Phone DR. 7244.

9 RMS., newly dec., sl. pch., 2-car gar., ½ ser. nr. U.S.C. 642 W. 32ND, OX. 4771.

8-ROOM stucco bungalow, 1650 S. ST. ANDREWS. 4 bedrooms, 2 baths, double garage, available Nov. 20th. Adult family. $135 on lease. Call Rental Dept. Open Sunday.
BURTON & CO.,
WESTERN AVE. AT 10TH ST.
EM. 9171.

8 RMS., 2 baths, beautiful garden and view. Wilshire dist. $150 per mo. including gardener. EM. 7201. GL. 2036.

8-ROOM house, modern, $60, 6-room upper mod. cottage flat, $60. 848 N. BELMONT. Fitzroy 2889.

8-RM., & SUN PARLOR, DBL. GAR. R CAR. WILS. 632 S. CATALINA. WA. 7458.

7-RM., 2-sty. new, unf., $95,
6 rms., 2 baths, exceptional, $115.
MRS. PERKINS, GR. 0636.

7 ROOMS, 4 bedrooms, modern, furnace; on car line. 2637 W. 9TH ST., near Hoover. Double garage. Fine for doctor or business. Rent $100. Water & lawn pd. Lse.

7-R. duplex, lge. liv. rm., din. rm., hand dec. bkfst. rm., 3 bedrms., 2 tile baths, also chuf. qtrs. 3 rms. 1438 Victoria ave.

7 ROOMS, Central Hollywood, 3 bedrms., garage, lease $100 to responsible people. Near Holly. High. 6634 LELAND WAY.

7-RM. mod. duplex, opposite Ambassador, 3 bedrms., slp. pch., sep. tile shower, furnace, gar. 810 FEDORA. W. 9th car.

7-RM., $75. mod., 3 bedrooms, furnace, basement & gar. 2077 W. 28TH ST.

7 RM. MOD. HSE. FOR LEASE. 657 NO. MARIPOSA.

7-R. house, 2 baths, $55. 1540 W. 28th. Owner, DR. 0626.

7-RM., 2-story, 4 bedrms., yard, flowers, good loc. 926 S. ARDMORE. WA. 8276.

6-RM. NEW BEAUT. DUPLEX HOUSES, La Brea, Wilshire & L. A. High Schl. dist. MISS B. A. GREENE, SPENCER & CO., 1200 S. La Brea. WH. 8212.

6 RMS., lower, ½ beaut. new duplex, just completed, all extra lge. rms., 3 bedrms., 2 tile baths, built-in feats., gar. $100. 1985 S. RIMPAU.

6 ROOMS, ½ modern stucco duplex. 1061 S. OXFORD. Fine condition. $70, lease. Open 2 to 4 p.m. or by request. Call owner, EMpire 5927.

6-ROOM lower duplex. A strictly 1st-class place. Will appeal to particular people. $110 on lease. 1112 KENISTON AVE. WH. 5586.

6-RM. clean, mod. home, large lot, flowers, 1½ blks. school, stores & 5c car. Excel. locality. W. Adams. $50. Owner, 72716.

6 LARGE rms. 3 bedrooms, 2 baths, LOWER DUPLEX IN VICTORIA PARK. Mahogany finish. 1818 VICTORIA AVE.

6 BEAUTIFUL rooms & breakfast room, in Wilshire-La Brea district. 735½ SOUTH RIDGELEY DR. WH. 3475.

6 RMS., lge. yard, fine loc. 1806 GARFIELD nr. Hollywood Blvd. HE. 7428.

6-RM. new bung. 3 bedrms., aut. htr. $40. 1 blk. 2 & V cars. 1595 W. 22ND ST.

6 RMS., 2 bedrms., extra bed, spacious closets. 1440 Las Palmas. HE. 7717.

6 RMS., new, mahog. finish, tile bath & show., gar., $85. 4820 W. 12TH ST.

6-RM. bung., mod. & reas. 341 N. Hobart Blvd. Inq. 1062 N. Western, HE. 4675.

6-RM. bung., choice, Hollywd. loc. VA. 9862 or VE. 9895.

6 RMS., 3 bedms., 2 gars., newly dec. $100. 6710 FRANKLIN AVE. GL. 1517.

6 RM. mod. bung., ivory wood wk., dbl. gar. Gramercy nr. Melrose. GL. 6859.

6 ROOM house at 1559 N. Alexandria ave. Adults only. 597191. HE. 7415.

6-ROOM ½ double bungalow, hardwood floors, shower bath, auto. heater. Large garage. 2 blocks from West Adams st. grade school. 2700 MANSFIELD AVE. On West Adams car line, 1 block south of Adams. $45. Desirable tenants. 70679

5 & 4-RM. DUPLEX HOUSES.
Nr. L. A. High School, $55 to $80.
MISS B. A. GREENE, SPENCER & CO.
1200 S. La Brea. WH. 8212.

5-RM. beautiful new stucco in dbl. house, strictly modern including garage, 1 block east of Hoover. Take C car. 3320 Bellevue, Phone DR. 4504 or 597198.

5 ROOMS, tile sink & bath, shower, fireplace. Jap & water paid. Extra toilet. Garage. GR. 4236.

5 RM. 2 bedrms., ½ dbl. bung. Gar. des. loc. 1 blk. N. Santa Barbara. 2000 BROWNING BLVD.

5 RM. dbl. Sunnyside N. W. cor. Vista & Waring. W. Hollywood, gar. Phone installed. $65. 801 VISTA.

5 RMS., ½ fine dbl. bung., nr. car. Everything mod. Choice, high loc., mt. view. 4609 W. 18TH PL. Adults. No pets. 74709

5-RM., ½ of dble. bungalow (new.) Cat. ceilings, stippled walls, gar. Nr. Fairfax Hi chool. Inq. HE. 6479. 700 N. Fairfax.

5 ROOMS, new half double bungalow, garage, 814 N. SYCAMORE, also 822 N. ALFRED. Owner, WH. 5349.

5 RM. stucco, ex. Hollywood loc., tile bath and sink, gar. 6760 FRANKLIN. HE. 6960.

5 RMS., $40; 3 rms., $25; 19211 SANTA MONICA BLVD., fine for business and home. Sawtelle. Owner, GR. 1755.

5-RM. brand new stucco dbl. Tiff. walls, fine view. Adults. 424 N. Vista. Ph. WH. 1578. $55. Priced to rent quick.

5-RM. mod., tile bath, hdwd. flrs., gar. P car. Adults. 1404 SO. WILTON. P car. adults. 1404 S. WILTON PL.

5-RM. So. half dbl. bung., nr. L. A. Hi. 1133 RIMPAU BLVD. WH. 6755.

5-RM. bung., nr. car & school. 4817 W. WASHINGTON.

5 LGE. rms., new, 2 bedrms., so. lower, near Fairfax High. WH. 5747.

5 RMS., new, attractive tile bath, sink. 1969 N. WHITLEY, Holly. GR. 8055.

5 LGE. rms., 2-story mod. duplex, clean, hi ground, gar. 967 S. Hobart. DR. 5820

5-RM. COTTAGE, $40. LGE. PCH., 2 BEDRMS. 1314 W. 12TH ST. EM. 8318.

5-RM., $65. Wilshire. Dressing rms., extra bed. Gar. 4561 W. 2nd at Gramercy.

5 LGE. rms., lower duplex, bkfst. nk., shower. 1542 6th ave. Adults. 718-37.

5-RM. mod. So. half dbl. rear, 1 blk. West 16 st. & Vmt. av. 1638½ Reid. BE. 0103.

5 LGE. rms., new, 3 bedrms., so. lower; gar. Nr. Fairfax High. $60. WH. 5747.

5 LGE. rm. house (duplex,) ideal nbrhood. Gar. 4436 FINLEY AVE., Hollywood.

5 RMS., 2 gars., 6 blks. from 8th & Bdwy. 127 14TH PL. $35. GA. 7010.

5-RM. attractive new duplex, upper & low. Adults pref. 5408 Marathon. GL. 8428.

5-ROOM bungalow, near Fairfax High. 2 bedrooms. Phone GR. 0196.

5-RM. MOD. BUNG., lge. yard, gar. Good loc. Rent $35. 4815 ST. CHARLES PL.

5-RM. BUNG. Breakfast nook, gar. $50. Apply 2219 S. HIGHLAND AVE.

5-RM. new mod. duplex, gar., $75. N. on Highland to Camrose. DR. 2128. GR. 2592.

5-ROOM bungalow with premises. 381 Union Place. Shown evenings. $40 mo.

5-RM. bungalow, hwd. floors throughout. Gar. Nr. S.B.U.C. 1014 N. MARIPOSA.

5-RM. bungalow, nr. L. A. High, $60. 929 MULLEN AVE., Mr. O'Hara, WE. 4242.

5-RM. mod. sgle. bung., 2 bedrms., gar. $65. 1415 SIERRA BONITA.

TO LET—HOUSES—
Unfurnished
West and Northwest

5 RMS. beaut., new, tile bath, shower. Gar. $67.50. 1228 S. HARCOURT.

4 RMS., large, sunny, ½ of beautiful new dbl. bungalow, tile bath, bk. nook. 500 NO. KINGSLEY DR.

4 LARGE rm. bung. with garage, $50. 3171 W. 11th St. nr. Western Ave. Open. EM. 7528. Morn. & eve.

4-RM. beautiful ½ dbl., painted walls, all built-ins, up to the min. Gar. $50. 1166 N. ARDMORE.

4 LGE. rms., ½ dbl. $50. So. side. Ext. bd. Phone, gar. 1232 N. OGDEN DR.

4 RMS., new, part. furn., bkfst. nk., gar. $40. 1717 LONGWOOD, 3 blks. W car.

4-RM. sunny stucco. 1150 LILLIAN WAY, nr. Vine & Sta. Monica Blvd. HE. 9488

4-RM. bung., ex. bed, gar. Just right for small fam. HU. 0525-W. 2660 JULIET.

4-RM. modern bungalow. 1414 BAXTER ST. $30. DR. 6439. Corner Valentine.

4 OR 5-rm. sunny bungalow, conveniently loc. W car. Adults. 2030 3RD AVE.

4-RM. new bungalow & gar. 1 blk. Westlake Pk. Adults. $50. 811 S. CARONDELET.

4 RMS. & bath, east front, ½ dble. Reas. 1229 S. ARDMORE. P car. 766787.

4 RMS., HOLLY., 2 BEDRMS., GAR. SCHIA SUNNY. $50. 845 GENESEE.

4 RMS. $50. New stucco bung. & gar. Adults. 1249 Hyperion ave. BEacon 3325.

4-RM., ½ dbl. bung., modern, garage, $40, nr. car. 2233 W. 27TH. WH. 3801

4-ROOM ½ double, garage, tile bath & sink. 3209 W. 10TH ST. DU. 9523.

4-RM. house, rear, furnished. $35 month. Adults. 4278 ROSEWOOD AVE.

4-RM. mod. bung., nr. S.B.U.C. Ext. bed. 1166 N. Madison, 1 blk. E. of Vmt. $40.

4-RM. duplex, gar. $50. Nr. Franklin and Vermont. 4622 CLARISSA AVE.

4-RM. mod. cottage, dressing rm., ext. bed, gar., 1425 TAMARIND. HE. 8802.

4-RM. mod. bung., disap. bed, close in. $35. 1617 S. BURLINGTON. BE. 8208.

3 RMS., new front stucco dbl. in court, drs. rm. nk., auto. hea. ph. $30. worth seeing, adlts. gar., ex. 2819 3RD AVE.

3-RM. bung., breakfast nook & bath, nr. school & 5c car line. $25. 4808 W. 17TH PL.

3 RM. bung. $40 d. porch, vac. heater, gar. Adults. No pets, nr. bus & car. Vacant Nov. 2. 1238 GORDON ST.

3 ROOMS 2 wall beds, 2 dressing rooms, $37.50, near bus & 2 car lines. 4651 VERMONT PL. 593601.

3 NEW bung. 1341 Edgemont, Holly. $35. Built feat., gar., ph. "C" car. Adults.

3-RM. bung., disappearing bed, $35. 5419 Carlton Way, Hollywood.

3-RM. new stucco, gar. 1146 SEWARD nr. Sta. Mon. Blvd., Hollywd. GL. 6272.

3 RM. bung., bth. & nk. Clse. in. Adlts. $30 Wat. & lawn cared for. 1444 Toberman.

SEMI-BUSINESS.
Near Vermont avenue. Unusual opportunity to secure a large house set in beautiful gardens. 12 rms.; 3 baths, 8 possible bedrms.; also room over garage. Billiard rm., gas furnace. Exceptional value at $200.
CALL DU. 3800.
MISS RUSH OR MRS. WOOD,
LAACK & WILLIAMS, 6th at Oxford.

BARKER BROS. free rental information bureau will help you to quickly find the place you want at the price you want to pay. No obligation. 724 S. BROADWAY.

631 SO. VERMONT.
9 rooms 2 baths.
Business Zone. $175.
GRAM & KROHN
609 S. Vermont. DUnkirk 2600.

$50—7-room modern house, in location where rooms can be readily rented. 516 N. Benton Way. Phone MRS. ROBISHAW, TRinity 3201.

2-STORY, 3 bedrooms, sleeping porch, good home in excellent location. Hardwood floors throughout. Extra large living-rm., furnace, auto heater, gar., reas. rent. F. M. RUNKLE, 2982 W. Pico. EM. 0638.

HOLLYWOOD, 10-room house, excellent condition, fine for business, photographer, art studio, etc. Reasonable rent, address 1637 WILCOX. 100 FEET SOUTH OF HOLLYWOOD BLVD. OWNER, ME. 7856.

4941 ELMWOOD—Nice stucco home with lovely veranda, 4 bedrooms, 2 baths. For key call MRS. SORNBORGER with GLENN & SMITH, 633 S. Western Ave. Ph. WA. 7274 or Sun. & Eve. 71785.

RENT REDUCED
On beaut. 9-rm. Wilshire home, modern throughout. Will lease for one or two years. 862 SO. PLYMOUTH.
OPEN FOR INSPECTION.

RENTALS, all kinds, furnished and unfurnished. We do a big rental business. List your vacancies. A pleasure to show property. H. A. MILLER, 124 N. Western ave. HE. 8806.

FREE RENTAL LIST
$75 TO $1000.
HOWARD & BOSWELL,
3461 W. 6th st. DUnkirk 1848.

HALF DOUBLE BUNGALOW, modern in every respect. Rent reduced to $55. 1100 S. HIGHLAND AVE. Keys at 717 S. Vermont. DU. 0469.

FREE LOS ANGELES CITY MAP
MAILED TO ANY ADDRESS.
BEKIN VAN & STORAGE CO.
1335 S. FIGUEROA. WE. 4141.

BEAUTIFUL 2-story modern colonial home, Curson ave., near Hollywood Blvd., 4 lge. bedrooms, 3 baths, gardener service, water paid. $175. GR. 4483.

GET OUR FREE RENTAL LIST.
FRANK D. TATUM & CO.,
Wilshire Blvd. cor. Wilton Pl. 0757.

½ DOUBLE 4 RMS. & gar., $50 per mo. water paid. 837 N. WILTON PL. Ph. HE. 6096.

BUNGALOW, 3 bedrooms, gar., close in, 5c fare to L. A. Convenient location. 4221 EFFIE ST., nr. Holly. Jct. $65. 598750.

FROM GARRET TO CELLAR IN 1 DAY. Windows woodwork cleaned, floors waxed. THE ACME CLEANERS, ME. 1680.

NEW 5-rm. duplex stucco, gas heaters, brk. nk., tile bath, sink. Nr. L.A. High. L car. $60. 1136 Mullen ave. 762646.

½ DBL. spacious rms., furnace; cent. Hollywd. 1246 EL CENTRO, nr. Vine & Sunset.

CHOICE HOLLYWOOD HOMES
Houses, Flats, Apts.
IRWINS, 5465 Hollywood Blvd. HE. 2169.

WE HANDLE RENTALS, HOMES AND LOTS PRICED RIGHT. 4811 BEVERLY, GL. 6294. RAY W. HYLAND.

FOR RENT—Hollywd. unfurn. $55, 4 rms., wall bed. 7961 FOUNTAIN AVE. Beaut. res. dist. nr. stores & car. WH. 4713.

$35—1 blk. to car, 10 min. out, 2 or 3 adults only. 1 bed, range, etc. furn. 1320 MONTANA ST. at Douglas.

DUPLEX—5 lge. rms., lower, bkfst. nk., show., 1542 6th av. Adults. 71837.

$18, REAR house. Water paid. Edendale car, 6c fare. 2817 Glendenen, BE. 5628.

NEW HOUSE, 3 rms. comp. furn. Gar. Rent $45. Adults. 4632 W. 18TH ST.

$300 HOLLYWOOD MANSION, 5 BEDRMS., 4 BATHS. 1901 ARGYLE. HO. 8687.

HOLLYWOOD HILLSIDE BUNGALOWS. Wonderful view city. 9063 Fountain ave.

SOUTH HALF, modern duplex, 5 rms. $55. Gar., West Adams dist., 2482 S. Rimpau.

$67.50 6 RMS. Gar. Ph., fireless cooker, range, heat. & gas fur. 246 N. Coronado.

$65—BEAUTIFUL 5-room bungalow, large rooms. 1928 N. HOOVER nr. Franklin av.

$75—NEW 6 RMS., 2-STORY. 232 LASKY DR. OX. 4470.

South and Southwest

7-RM., 2-story house, furnace, gar., close in. HU. 4329; HU. 9044-J.

7-ROOM beautiful mod. home, dble. gar. ½ block Grand Av. car. $75. VE. 2093.

6 LARGE rooms, beautiful duplex flats. Latest. Very private. 3 car lines. Garages. Reasonable. 2?17 W. Santa Barbara ave.

6-ROOM duplex, 2 bedrooms, large sleeping porch, double garage, 3 car lines. 3936 S. GRAND AVE.

6 RM. NEWLY DECORATED. REASONABLE RENT. 529 W. 47TH ST.

6 RMS., 3 bedrms., newly painted & dec. Gar. & cellar. 196 W. 40th Pl. M car.

6 LARGE, beaut. rms., mod., gar., fine loc. nr. shop. dist. 703 W. 49TH PL.

5-ROOM stucco duplex, modern, up to the minute. Tile bath, sink, shower, sleeping porch, garage. 1284 W. 56TH ST.

5-ROOM new bung., garage, water pd., $50. Yard cared for. U & F cars. 822 W. 60TH ST.

5-RM. MOD. BUNG., 2 BEDROOMS, GAR. DES. LOC., REAS. 1751 W. 38TH PL.

5-ROOM STUCCO. 442 W. 90th st., 1 blk. from Moneta ave. car line. Ph. 597757.

5-RM. LOWER DUPLEX, 2 BEDROOMS, GAR. 2173 W. 31ST ST.

4 RMS. & gar., ½ dbl., mod., $40. 609 W. 60 st. Blt.-in bed. ½ blk. car. schl. FA. 0018.

4-RM. ½ dbl. bung. "Nifty," clean, new, nr. Vt. ave. car, cozy nook, gar. adults. $42.50. open. ph. EM. 2408. 1089 W. 53.

4 ROOMS, new, bath, hardwood floors, free water, telephone, garage, $40. 5834 SO. FLOWER. So. of Slauson.

4 RMS.: 1 bedrm., wall bed, tile bath, mod. & blt.-in feat. & gar. $40. 636 W. 75.

4-RM. duplex, sun par., lge. closet, gar., tel. Adults. 1812 W. 50TH ST. VE. 1695.

4 RMS., disap. bed, tile bath & sink, gar. $50. 606 W. 48TH ST. M & F cars.

4-RM. mod., $40. Dis. bed, gar., nr. schools. 1845 W. JEFFERSON.

4 RMS., disap. bed, newly dec. $30. 220 W. 48TH ST. M & D cars.

4 RMS., mod., wall bed, $40. Gar. ex. 522 W. 49TH ST. Nr. Fig. M car.

4 RMS., rear cottage, 2 beds, $32.50, with garage, $30 without garage. 216 W. 47TH

4-RM. ½ dbl. lge. yd., lawn mowed. 1230 LEIGHTON, nr. Normandie. VE. 4865.

4 LG. clean rms., extra bed, all blt.-ins, very des., gar. Adults. 5810 S. Gramercy.

3 RMS., 1729 W. 52ND ST. Reduced to $35. Beaut. new, clean, sunny, hwd. flrs. Ex. bd., closets, nook, range. VE. 4119.

3-RM. mod. bung., gar., $35, lawn cared for. M car. 6011 S. GRAMERCY PL. VE. 6553.

TO LET—HOUSES—
Unfurnished
South and Southwest

3 LARGE sunny rms., mod., good loc. Nr. 3 car lines. Adults. Newly dec. 148 W. 48TH ST.

3 RMS. & bath, 2 disappearing beds, hdw. floors, $40 mo. 239 W. 43RD PL.

3-RM. modern stucco, close to stores & st. cars. Adults. 1053 W. 51ST PL.

1235 W. 67TH ST. New 5-room bungalow. Garage. Phone AXridge 5976.

$35. 4 RMS. & bath, gar., 1 blk. from W. Adams car. 2748 PALM GROVE AVE.

UNFURN. 3-room cottage, rear. 341 W. 61ST ST. $15. Phone UN. 6733.

TWO 4-room bungalows, $25 a month, adlts only. No gar. 443 W. 56TH ST.

$32.50 DOWN to the minute bungalette 1200 W. 38TH PLACE. No garage.

East and Southeast

14-RM. house, 4 extra sleeping porches, 4 baths, can be used as flats or rooming-house. Splendid business location for light mfg. N.E. of Santa Barbara & Main st. Long lease. DU. 3700. MRS. BECKER

7 RMS., newly renovated, bus at door, right children wel. 6507 SAN PEDRO. Ph. DR. 1377.

5-ROOM duplex, new, garage, water paid. S and H cars. 625 E. 55TH ST. Near So. Park. DElaware 5429.

5-ROOM bungalow, new, good location. $30 month, gas range, children welcome. 8612 WHITSETT AVE. Call HU. 8284-J

5 RMS., 2 bedrms., new & mod., $30. Gar. ext. 3636 TRINITY, bet. H & S car.

4-RM. duplex, mod., break. nook, extra bed, garage, $35. 1476½ E. 55TH ST.

4 RMS., ½ dbl. bung., $30, with garage, $32.50. 158 E. 56TH ST. VE. 6586.

3 RMS., screen pch., bath, garage. Close in & grammar schl. $29. 730 E. 77TH ST.

HANDSOME up. dup., 6 rms., mod., complete, reas. Inq. 221 E. ADAMS.

NEW house, 4 rooms and nook, $30. East 109th Place. Call COL. 8269.

$40. 3 LARGE sunny rooms, bath. H. W. floors, mod. 5717 WALL ST.

North and Northeast

9 RMS., ALL new, 4 porches, finest views, less fog. $75. 116 N. AVE. 66. WA. 2167

7-RM. mod. stucco bung. Hardwood floors, furnace heat, gar., with laundry, rm. Beautiful home, 5c car. $75 mo. CA. 4247.

7 RMS. $45. Clean, close in, can sublet. 624 Solano ave. W, 3 or E cars.

7-RM. SWISS CHALET NEAR FRANKLIN HIGH SCHOOL. 5344 BALTIMORE ST.

5-RM. mod. lower duplex, 2 bedrms., basement, gar. 246 N. Johnston st. CA. 1198

4 LARGE, newly papered rooms, 3 blks. west of Wabash Theater on Euclid car. $32.50. 1033 GANAHL ST.

4 ROOMS and bath, attractive stucco, near 2 carlines and bus. Faces Occidental College. $35. 1507 Campus Rd. GA. 8748.

NIFTY new 3-rm. bungalow, garage, gas range in, $22. Just for two. 5614 BUCHANAN ST.

MODERN bungalow, unfurnished or partly furnished if desired. Very reasonable. Pleasant surroundings. Ph. GA. 2204.

NEW 4-rm. stucco, 2 bedrms., slp. por., shr. & bath, base., gar. $30. 2615 BLIMP

FOR RENT—Six-room modern house, 3635 BROOKLYN AVE. ANg. 9064. $35.

TO LET—
Suburban and Country

12 EXTRA lge. rm. house, 1000 sq. ft. of covered porches, 3-car garage with 4-rm. living quarters above. One of two acres of garden, orange, lemon, peach and bordered by large eucalyptus trees, 12 miles from 7th and Broadway. Suitable for private school, sanitarium, club or home. J. C. EDWARDS, 1976 N. BRONSON AVE. Hollywood. Phone HOllywood 3148.

GENTLEMEN'S estate, fine house, large grounds, furn., large trees, fine shrubs, Fish ponds, on blvd., near Hermosa, rental, $100, references. J. E. MEYER, 352 N. Hawthorne Blvd., Hawthorne.

4-ROOM house, mod., on 1 acre. Fruit, berries. Can keep any stock. Gar. incl. 138 HELLMAN AVE., Wilmar, Calif.

FOR short time, furn., delightful mod., 9 rms., 5 bedrms., 2 baths, never rented. Owner. BOX 15, LA CRESCENTA.

TO LET—
Or Lease
Miscellaneous

FINE new brick bldg., corner of Lincoln & Montana, A-1 loc. for bank, drug store or other business. Good lease and reas. rent. 2020 LINCOLN AVE. Pasa.

LARGE hall, 51x155, suit. club, lodge or light manufacture & store, 20x50. 18TH & FLOWER. HE. 3960.

GAR. under construction, ideal storage site. Close in. So. West. AT. 5902.

Stores and Shops

HOLLYWOOD BLVD. and VERMONT AVE. INTERSECTION, store, 15x65, with 16-ft. ceiling, close to corner, fine opening for any kind of live business. Will give good lease, 3 to 5 years, or rent by month. Wonderful future, at the crosstown corner. Big development now under way. See MR. HARPER, 4665 Hollywood Blvd. OLympia 3510.

FOR STORES CALL WA. 1235.
Prices ranging from $60 month up and well located. Able to give few months free rent to responsible tenant.

STORES FOR SHOES, RESTAURANTS, PRESSED INSPECTION, JEWELRY, BARBERS, GENTS' FURNISH., HAT CLEANING & TAILOR, XMAS STORES $ MO. TO MO. BEST LOCATIONS. ANDERSON, THE LEASE MAN, PH. TR. 5698.

LEASE for sale, new automobile showroom in ideal location, for subdealer, 7-year lease, display room, beautifully lighted, hand decorated. Last word in efficiency arrangement. Cal MR. ALLISON, VA. 8516.

TWO stores in desirable new business district, suitable for market, drug or other legitimate business; 4 apts. above. 7974 MELROSE, cor. Edinburg. Apply owner on premises. MRS. R. C. HOUSE.

STORES for hardware, groceries, meat market, dry goods, beauty parlor, tailor, cleaning and radio. New building, splendid location, cheap rent. 2305 WEST 9TH ST. MAin 2141.

STORE space, 80x22, all in plate glass, 5-yr. lease from Nov. 1. Cheap rent. Suitable for bank, drug store or salesroom. Located at Sunset and McCadden. Inquire 1252 N. WESTERN AVE.

"LEASING SERVICE."
Stores for lease in all parts of the city. Good locations for every line of business.
TOM HUMES, Realtor,
7101 Sunset Blvd. GL. 1146.

STORERM. If you are a hardware man looking for a new or change in location, we have the location at 1611 & 1613 Sunset Blvd. Ask for MANAGER.

BEAUTIFUL DBL. SHOWROOM 33x70, SUITABLE FOR AUTO AGENCY. WASHINGTON NR. WESTERN. RENTAL $150. 2429 W. WASHINGTON.

$150 MONTH for grocery, market, dry goods, bank, what? Busiest corner Culver City, Venice Blvd. and Bagley. Field, St. Regis, 6th and Witmer. WAsh. 1271.

STOREROOM at busy transfer corner, 16th and Burlington. Splendid for light manufacturing, office or storeroom. Reasonable rent. Apply 1115 W. 16TH ST.

ONLY $50 month, dandy new store, busy transfer corner, 16th & Burlington. Make splendid storeroom, office, room, etc. Call BE. 7279.

HOLLYWOOD BLVD. stores for rent, $5 per front foot. Call GR. 4667. 5319½ HOLLYWOOD BLVD.

STORE 20x150, situated at 220 South Broadway. Apply ROOM 412 COPP BUILDING, 218 South Broadway.

SMALL building or will build to suit tenant, good for barber or restaurant. J. M. BEST, 1444 W. Slauson.

LONG STRAIGHT LEASE, STORE PART OR WHOLE. GOOD FOR ANY BUS. CALL AT PREMISES. 417-19 W. 8TH.

STORES all over city, for fine loc., call MR. BOOTHBY, WEstmore 5198. He will find what you want. 801 Venice Blvd. (16th.)

BEAUTY parlor store, splendid location, partly equipped. Trade established, no bonus, only rent. 2307 W. 9TH STREET.

FOR LEASE in Wurlitzer Bldg. Very desirable loft space, attractive lease. WOLFSON BROS. CO., 714 S. Hill. TU. 3657.

RENT ONLY $25 for STORE 15x50. Suitable for LIGHT MFG. Inquire 1858 So. Hoover or PHONE EMpire 8272.

STORERM., 15x50, living-rms. if wanted. 2715 W. 54TH, WE. 7051.

STORE 18x55, suitable dry goods, hardware, etc. Good loc. 5769 Huntington Dr.

BARBER SHOP & electric shop, 10 stores in building, good location. Ph. HO. 8672.

CORNER STORE, good business location or light mfg., rent reas. PH. 72391.

FOR LEASE, STORE, 14x60, MELROSE AVE. RENT $35 MO. PH. MAin 3922.

FOR RENT—New Orleans Coffee Shop, good loc. 6734 SUNSET at Highland.

STORES for rent, 16x80 or 32x80. 6732 SUNSET at Highland.

STORES, GOOD LOCATION ANY LINE, $40. SEE THEM. INQ. 955 SO. GRAND AVE.

$150 WILSHIRE BLVD. CORNER OF GALE. MARKET & STORES. WA. 8575.

PASADENA—2-chair barber shop, cor. Lake and California. Vacant in November.

STORE for rent, for any line of business. Apply 718 N. BROADWAY. TU. 9879.

Offices and Desk Space

EDWARDS & WILDEY BLDG., 6th and Grand ave., unfurn. corner office, with joint use of reception rm. to responsible business concern. Phone FA. 2148.

DESKS, mail & phone service, $10 to $25. SPRING ARCADE BLDG. R. 701.

LARGE furnished office for lease, other space. 513 PANTAGES BLDG.

DESIRABLE office space, $20, phone & typewriter. 329 I. W. HELLMAN BLDG.

1105 STORY BLDG., priv. suite, divide, ideal loc., arch't, atty., anything. VA. 2678.

$15 UP. Business offices. WILLIAMS, R. 207, cor. Washington & Crenshaw.

TO LET—
Or Lease
Offices and Desk Space

WE are in a position to offer a very desirable lease. Ground floor, financial district, space 12 or 24x15, furnished with mah. counter with private office. Discontinuing a branch office makes this excellent location now available. Call 740 S. SPRING ST., L. A. County Title Co.

FOR RENT—Beautiful suite of offices, suitable for lawyers, doctors, contractors, or insurance company, furnished or unfurnished. Especially arranged. Beautiful carpets, decorating and woodwork. Call TU. 5136.

DON'T BUY
WE RENT COMPLETE OFFICE OUTFITS. Desks, chairs, safes, files, everything for your office. We charge very little. Rental applies on purchase.
211 W. 2ND. MAin 5982.

FOR SALE—
Lease and furniture 1, 2 or 3 offices, Loew's State Bldg., practically new, beautiful suite, phone VAndike 0020, for appointment, ask for ROUDA.

ATTRACTIVE suite of offices for rent on second floor of Merchants' National Bank Building. Will rent furnished or unfurnished at reduced rates until April 1st, 1926. Apply 215 Mer. Nat'l Bank Bldg.

FOR RENT—A FEW GOOD OFFICES FOR IMMEDIATE OCCUPANCY. APPLY ROOM 404 SOUTHWEST BLDG., 130 S. BROADWAY.

FOR RENT—Large furnished office. Double mahogany desk, table, typewriter, phone service, private reception room, services of telephone operator. All for $150 per month. Call 210 National City Bk. Bldg.

FOR LEASE—SUITE OF OFFICES ON 2ND FLOOR OF MARSH-STRONG BLDG. FACING STREET, ON LARGE LOBBY. PH. TRinity 1131. ASK FOR MR. AYERS.

LANE Mtg. Bldg. Adjoining retail, wholesale, financial districts. Most desirable daylight offices. Large or small area. MR. HOPKINS, Room 400. TR. 8601.

LARGE OR SMALL OUTSIDE OFFICE FOR RENT VERY CHEAP, IN FIREPROOF BUILDING, FOURTH & SPRING STS. PHONE TRinity 8548.

PACIFIC FINANCE BLDG., desirable office partitioned into 2 private offices, large reception room, opposite elevator. Room 618. Phone TU. 2880.

BEST WILSHIRE LOCATION
Corner Western ave. & 5th st.
4 connecting offices, single or en suite. Attrac. mo. or lse. rentals. Ph. HO. 3998

PRIV. desk, mail & ph. serv., $10 up. ALSO DESK SPACE. 212 NEW CHAMBER OF COMMERCE BLDG.

$16—PRIVATE DESK with ph. & mail service. OFFICE SERVICE, $3 up. 643 COTTON EXCH. BLDG., 106 W. 3rd.

STUDIO—Suitable for voice, piano or dramatic, exclusive Westlake district. 2614 W. 7th. DU. 0794.

FOR LEASE, 2-room office suite, best location in city, $80, unfurnished, $90 furnished. Phone BR. 2002.

FOR RENT—$10, $25, desks in beaut. offices. Mail and phone service. 487 NEW CHAMBER OF COMMERCE BLDG.

OFFICE & apt. combined $50. Practical, economical, two left. New office bldg. 4360 S. VERMONT AVE.

NATIONAL CITY BANK BLDG., IDEAL 4-RM. SUITE OR PART. WILL CONSIDER SELLING FURNISHINGS. TRin. 0061.

OFFICE and loft space 7th near Grand ave. See HARRY G. HENLEY CO., 319 Brockman Bldg. TRinity 0826.

ON 9th floor California Bldg., 2nd & Broadway. One 2-room and one 4-room office suite. Inq. Rm. 912, TU. 2228.

STORY Bldg., No. 222, desk, attractive office, $17.50.

DESIRABLE offices, 12th Floor Sun Bldg., 7th & Hill. $65 up. RM. 1210. TU. 4681.

354 S. SPRING, desk in a furnished and equipped real-estate office. RM. 712.

NATIONAL City Bank Bldg., desk space for rent. Phone TU. 9063.

NICELY furnished office (mahogany) or desk space. 810 LOEW'S STATE BLDG.

SPACE in architect's beautifully decorated office. Hollywood Blvd. GR. 4851.

OFFICES—Rent reas., comfortable, ideal loc. 410 Frost Bldg., N.W. cor. 2-Bdwy.

OFFICES suitable for dentist for rent. Apply 311 PANTAGES BLDG. VA. 6596.

BEAUT. LARGE OFFICE. MHGNY. FURN. & TELEPHONE. CALL VA. 3026.

DESK space for rent, $10 month. 210 TAJO BLDG.

"KEIM FOR OFFICES" anywhere. Telephone TUcker 3412. METpoltn. 5782.

Industrial and Business Pty.

BRICK WAREHOUSE, 80x100, on Santa Fe railway near Van Ness ave., Fine for wholesale plumbing or any mfg. line. For particulars see
KILDALL REALTY CO.,
VE. 9793. 5700 S. Western ave.

25,000 SQ. FT., 227 N. Figueroa, running through to Fremont ave. Suitable for storage of 250 automobiles or for light manufacturing. Also 9600 sq. ft. Porter st., near Santa Fe, suitable light mfg. or storage. Owner, MR. BARBOUR, TR. 3551

5600 SQ. FT.
WAREHOUSE, FACTORY,
TEMPORARY, PERMANENT.
New, close in. Brick. Concrete. Spur.
Also
1100 sq. ft. in heart of city. WEst. 4441.

FOR LEASE—Between San Pedro and Central ave., nr. 7th st., 2 stores, in new 1-story brick building, each 25x102, alley in rear; very reasonable rental. See OWNER. 766 CERES AVE.

FOR LEASE—NEW 1-STORY BRICK BLDG. 40x110; ALLEY. CLOSE IN. TERM LEASE. $125 MO.
CENTRAL REALTY CO.
MAin 3922. 1208 Loew's State Bldg.

FOR RENT—Part of super station, including battery shop, steam wash, grease rack, repair room, next to best gas station on York Blvd. 5410 YORK BLVD. GArfield 2458.

INDUSTRIAL acreage for lease 99 YEARS, 30, 20 or 10 acres, on U.P.R.R., 7 miles from harbor on boulevard. 6% on present valuation. No revaluation. VAn. 8640. 620 CHAPMAN BLDG.

7TH & MATEO STREETS
Corner, 253x150, with buildings & spur track for 6 cars. Fine offices & vault. Apply A. B. WEIL CO., 1921 E. 7 ST.

7 ACRES near Huntington Park, $50 per acre, suited for storage purposes. U.P. & S.P. trackage & boulevards. TRinity 6018

FOR LEASE—728 Wall & 629 San Julian st. FRANK TANDY, 360 So. Alvarado. DUnkirk 5939.

STORE at E. 3rd st., right in midst of business. Lease. Fine for agency, wholesaling or light mfg. Call above.

FOR RENT—1200 sq. ft. cement bldg., light mfg., elevator service. WE. 8277.

FOR lease, 2 new factory bldgs., 52nd & Malabar. $35 mo. DE. 3212.

FACTORY or LIGHT MFG. BLDG., 4 room modern house in rear. WE. 3279.

TO LET—FLATS, HOUSES, APTS.—With Furniture for Sale

7-RM. house for rent, with furniture for sale at sac. EM. 1435.

14-RM. residence, 12 sleeping rms., 3 baths, large gar. 430 W. 31ST ST. HU. 8063.

FURNITURE—HOUSEHOLD GOODS—For Sale, Exchange

OWNER'S SACRIFICE
High-class furnishings of 16-room hse. It is practically new, call 2417 Juliet St., off West Adams. Phone BE. 4020.

USED furniture for every rm., now at economy prices in Barker Bros. bargain basement. 716-738 S. Broadway. Liberal credit terms.

24 VIENNA chairs, cane seats, gold finish, barg. $3 each; also 12 glass water bottles, reas. MARTINI GRILL, 3070 W. 7th st. WA. 3446.

SACRIFICE 7-pc. wal. din. set, $50; 2-pc. mohair o'stuffed set, $95; Windsor hand-decorated bkfst. set, cheap; 9x12 rugs, $15. 3507 W. Washington, cor. 5th Ave.

5-PIECE WALNUT DINING SET, NEVER BEEN USED & 50-LB. COTTON MATTRESS. ALL FOR $42. CALL MORNINGS. 808 W. 40TH PL.

ANTIQUE
India crotch mahogany davenport & chest of drawers. Splendid construction & condition. 932 SO. CATALINA ST.

SPECIAL ROYAL CLEANERS, $59.50 With attachments. This week only. LINDLEY CARPET CO. 1428 MAPLE.

ANTIQUE chest drawers, barg. 3-pc. o'stuff. half price. Artistic davenport table, girl's bicycle. GL. 5874.

HERMAN'S EXPANSION SALE
5-pc. enamel breakfast set, $22.50.
1630 W. WASHINGTON. BEacon 2413.

3-PIECE IVORY BEDRM. SET. 2 OVERSTUFFED CHAIRS, NEARLY NEW. AT A SACRIFICE. 132 W. 47TH PL.

DINING-room table & 6 chairs $30. Bed complete, rocker and dresser. 4511 DE LONGPRE. 597884.

TWIN beds, gray enamel, gas & elec. heaters, bedding, 2 mirrors, odd tables. GL. 9870.

CHAIRS—WE RENT FOLDING CHAIRS, TABLES, DISHES, COTS, DESKS. LOU SKEELS, 1914 S. MAIN ST. WE. 6105.

COMPLETE living-rm. set, newly upholstered, cons. of davenport & 3 chairs, rug, reasonable. 766-117.

WANTED—Oriental rugs, top prices paid. Markwell & Co., 302 Citizens' Natl. Bank. VAndike 8092. TUcker 8859.

BEAUTIFUL inlaid Sheraton din.-rm. suite, 11 pcs. Antiques of all kinds, some good buys. GRABER, 617 N. Western.

GAS RANGES—Best buys in L. A.; manufacturer's samples. Apply 923 E. 3rd st.

BEAUTIFUL brocaded davenport and chair, Chinese rug, cheap. 200 N. BERENDO.

FURNITURE of 4-rm. flat, used only 3 mo. at a sacrifice. 5538 Franklin ave.

WHITE enamel Globe range, cost $100. Used for few mo. $60. HE. 8015.

O'STUFFED tapestry set. Will sacrifice. 1168 WALBRIDGE. WH. 8367.

O'STUFF. set, Baker velour, new. Flat A, 406 W. 55TH ST.

2-PC. o'stuff. set taupe velour, good cond. WHitney 6383.

FOR SALE—Reed baby carriage, $10. 2112 WEST 37TH PLACE.

FOR sale, nice baby bed as good as new. MRS. DECANIS, 2066 Leeward ave.

FINE overstuffed living room set, satin tapestry, ½ price. WH. 4722.

FURNITURE—HOUSEHOLD GOODS—For Sale, Exchange

AUCTION SALE.
Saturday, October 24, at 10 a.m.
1759 North Wilton Place, Hollywood.
Extraordinary furniture sale.
Furnishings piece by piece. Chase baby grand piano, overstuffed 3-piece tapestry set, electric Columbia console, mahogany music cabinet, English charm clock, mahogany davenport table, 5-tube radio, 10x20 Wilton rug, 9x12 Wilton rug, hand made mahogany flat top desk and swivel chair to match, book cases, electric desk lamps. Dining-room set, costing $640. Colonial Adam bedroom set, 9 pieces costing $750. 3-piece white ivory bedroom set; hardwood 6 Simmons beds, complete with box springs and mattresses, Circassian walnut dresser & chiffonier, night stand to match; cane end bed davenport, oak dining set and 7 chairs, vacuum sweeper, 100 pounds Belding Hall refrigerator, Jetteon electric washer, gas mangles, Acorn double oven gas range, dishes, china, cut glass, musical instruments, etc., rowing machine, step ladders, garden house, lawn mower, garden tools, carpenter tools, porch furniture and other articles. Sale starts promptly at 10 a.m.
S. K. NOLAND, Auctioneer.
MAin 5271.
Real estate will be sold at 2 p.m. 10-room house and lot 60x135.

4 ROOMS, COMPLETELY FURNISHED, LIVING-ROOM FURNITURE, CONSISTING OF 3-PIECE OVERSTUFFED VELOUR SUITE, DAVENPORT TABLE & 9x12 AXMINSTER RUG. BEDROOM SUITE, CHOICE OF MAHOGANY, WALNUT, IVORY OR GRAY, WHITE ENAMELED SIDE OVEN GAS RANGE. $900 WORTH OF FURNITURE FOR $475.
CASH CREDIT
COAST FURNITURE CO.,
861 SO. FIGUEROA.

HALF PRICE SALE.
New and Used
FURNITURE
Ducfold bed, $20; ivory dresser, $10; ivory chiff., $10; ivory desks, $6.50; oak desks, $6.50; combination table, $6; 3-burner gas range, $10; 5-piece dining room set, leather seat chairs, $20.
GEO. W. DEWEY,
1053-55 S. Main. VAndike 9363.
4226-28 S. Vermont. VErmont 9961.
VERMONT STORE OPEN EVENINGS.

SEE THESE SURE—5-pc. French gray bedrm. set with bow end bed and vanity, $48. 5-pc. ivory bedrm. set, $55; cedar chest, $14; lady's desk, $9; library table, $6; 6-pc. dining set, $20; cane wing rocker, $14; Hall mirror, $4; dresser, $10; chiffonier, $10; 9x12 Wilton rug, $25; 8x10 Wilton, $18; other rugs, high oven gas range, $25; gas heater, $2; refrigerator, $10; many other pieces, cheap. 922 W. 16TH ST. (Venice Blvd.)

NOTHING DOWN
$1 or $2 weekly secures you either $50 or $100 worth of home furnishings. High-class furniture, rugs, lamps, glassware, dinner ware, art goods, mirrors, pictures.
COMPLETE HOME FURNISHERS
F. E. Conway Co., 2916-18-20 W. Pico.
OPEN EVENINGS.

SACRIFICE furn. of my 7-rm. hse., this wk. Lovely 3-piece velour set, Emerson upright piano, Wm. & Mary dining set, rugs, ivory bedrm. sets. Gas range. Mola elec. wash. mach. Hoover vacuum clnr., everything. Will also sell or lease hse. 208 MOUNT WASHINGTON DR. GA. 7333.

4-ROOM OUTFIT, $133.40.
INCLUDES DINING ROOM, BEDROOM, LIVING ROOM, HIGH OVEN RANGE; ALSO RUGS AT A PRICE. TERMS.
FRANKLIN FURNITURE CO.
OPEN EVENINGS. 913 W. 2ND. ST.

LADY going East must dispose of entire household or any part, furniture, silverware, fine imported rugs, large and small sizes, musical instruments, odd pieces. Call Sunday or Monday, MRS. HELEN PANNENDAUM, 905 S. Berendo st. Fitzroy 4206.

USED short while, 3-piece overstuffed set, Huguenot wal., bedroom set, wal. dining-room set. All the furnishings of 4-room flat. Call any time.
Dealer. 2121 3RD AVE.
Auctioneers, do not call.

ABSOLUTELY sacrifice beautiful 12x18, also 9x12 Chinese rugs, breakfast set, solid wal. bedrm. set, large refrigerator, easy washing machine, contents of maid's rm., etc. No dealers. Call at once, leaving Monday. Residence 711 BEDFORD DRIVE, Beverly Hills.

FURNITURE, RUGS, FORCED SACRIFICE. Genuine Alexander Smith seamless wool rugs, reg. $15, 6x9 ft., $6.95; $20 7.6x9 ft., $8.95; $22.50 8.3x10.6 ft., $10.95; $25 9x12 ft., $13.95. WESTERN DEPT. STORE, 225 So. Broadway.

COMPLETE FURNISHINGS, 3-RM. BUNGALOW. Overstuffed furn., ivory bedrm. set, nothing else to buy. Ready to move into. Leaving town, must be cash. Owner, 844½ N. KINGSLEY DRIVE, Sunday or evenings.

ANTIQUE chest drawers, dropleaf tables, rose-carved chairs, old Italian mirrors, cashmere rugs, old sofas, old secretaries, spinning wheel and many other articles.
OLIVER'S PERIOD FURNITURE,
225 S. Western.

PHONE YOUR WANT-ADS TO THE TIMES. NO CREDIT ARRANGEMENT NECESSARY. COURTEOUS, EXPERIENCED AD-TAKERS, DAY AND NIGHT, WILL HELP YOU WITH YOUR COPY, IF DESIRED. METropolitan 0700.

HIGH-class overstuffed dining rm. set. Day bed complete. Acorn gas range. Floor lamp. Console with records. All practically new. Will sell very reasonable. Leaving city. Call between 10 a.m. & 3 p.m. 1664 S. ARLINGTON AVE.

GAS RANGES
GUARANT. REBUILT RANGES, $10 UP. VERMONT STOVE & RANGE WKS. 2701 S. VERMONT AV. BE. 1044. Open eves.

BARGAIN, 9-piece walnut dining-rm. set, 3 Navajo rugs. Might consider Squirrel or dyed ermine fur coat. Priv. party. WA. 0924.

GAS ranges, new high ovens, $27.50. Low ovens, $15. Rebuilt stoves, $8 up. All makes stoves and ranges repaired. 3025 S. VERMONT. Open evenings. BE. 6221.

BREAKFAST room set consisting of extension table & 4 chairs, needs paint, otherwise in excellent condition. $20. 2946 WEST BLVD. EM. 7648.

85 GOOD used rugs, all sizes & kinds, highest quality Wiltons, Saxony, velvets, Axminsters & body Brussels, rom size, $10 & up. Save more than ½. 922 W. 16TH.

STOCK of new and second hand furniture to sacrifice on account of sickness. Location A-1. Making money. Will exchange. 5218 CENTRAL. AX. 2541.

5-PIECE WALNUT DINING SET, NEVER BEEN USED, & 50-LB. COTTON MATTRESS, ALL FOR $42. CALL MORNINGS. 808 W. 40TH PL.

HOUSEHOLD furniture of 5 rooms complete, chinaware, linen & all utensils, sacrifice for quick sale. Call Sunday or after 6 p.m. 324 S. WESTLAKE, lower so. flat.

LIV. rm. set, 3-pc., high grade mohair, 9-pc. wal. dining set, Hoover sweeper. 1622 W. 24 ST., off Vmt. Dealers don't call.

ALL my furniture cheap. 3-pc. liv. wal. din. & 2 wal. bedrm. suites, rugs, tables, lamps. 3530 W. 59TH PL.

1 BED complete, sanitary & army cot & baby crib. GR. 4593.

PENINSULAR gas range, high oven, like new, chp. for cash. 166 W. 42. AX. 2657

FOR SALE—Gas stove, pract. new. Sac. cash. 1235 HARCOURT AVE. WH. 6208.

BRASS bed mahog. rocker, both like new. 121 S. COMMONWEALTH AVE. DU. 2347

OAK extension dining-table, newly varnished, $15. 3714 E. 1ST ST. CH. 1040.

Furniture, Household Goods at Auction

AUCTION
Saturday, Oct. 24, 10 a.m.
3218 S. Main st.
Close out, manufacturers' samples.
An opportunity for PRIVATE PARTIES and DEALERS; we have just received a large consignment of living, dining & bedroom sets, from MANUFACTURERS, also the complete high-grade furnishings from several private homes that must be sold regardless of value. This is a partial list, 40, 2 and 3-piece living room sets in mohair, velour, and tapestry, 85 combination and other dining-room sets in period and miscellaneous styles, 85 bedroom sets, 25 gas ranges, chairs, rocker, pianos, phonographs, mirrors, beds, complete, 2000 pieces of bedding & linen, etc. Also a good assortment of rugs.
DAN FELDMAN SELLS IT
PACIFIC AUCTION HOUSE
Main st., cor. 33rd. Nr. Pac. S.W. Bank.

FURNITURE—HOUSEHOLD GOODS—Wanted

LIV., din. & bedrm. set, rugs, range, piano, phonograph, bedding, furnishings, comp. home. Cash. BE. 3028. Eve. 766265.

WANTED—Complete furnishings of 6 rms. or any part for cash. Phone MRS. NASH. WE. 5491.

USED stoves, furniture and household goods, taken in exchange on new goods. OVERELL'S, 7th and Main. TR. 7851.

PRIVATE PARTY WANTS FURNITURE TO FURNISH COMPLETE HOME. ADDRESS W, BOX 28, TIMES OFFICE.

GET the highest cash price for your furniture and furnishings, any quantity. Call DWIGHT, Holly. 5715.

WANTED—Privately for cash, fine furniture of a complete home, including linen, drapes and silverware. WE. 6381.

I WILL PAY YOU 20% MORE THAN ANY DEALER. HU. 7847, EVE. EM. 4748.

THE GREAT WESTERN AUCTION HOUSE will pay more for your furniture & rugs. Any amount. CALL WE. 5571.

USED household and office furn., highest cash price paid or exch. F. M. Duhig Fur. Co. 822 E. 7th st. TR. 8459.

WANTED—Furniture and furnishings of every description for spot cash. LEWIS S. HART, TR. 2981.

RENTING 6-rm. house, want high-grade furn. by 1st, sep. pcs. considered. 767804.

FURNITURE—HOUSEHOLD GOODS—Wanted

WANTED—FOR CASH, FURNITURE AND HOME FURNISHINGS IN ANY QUANTITY UP TO $50,000, ALSO Antiques, Art Pieces, Oriental and Domestic Rugs, Silverware, Draperies, Musical Instruments, etc. WE ALSO SELL ON COMMISSION AT AUCTION AND ADVANCE CASH ON CONSIGNMENTS. H. P. BALL CO., 162 W. Pico st. WE. 6384.

WANTED, FOR SPOT CASH! FURNITURE & FURNISHINGS IN ANY QUANTITY. WILL PAY MORE MONEY AND REMOVE AT YOUR CONVENIENCE. CALL SECURITY AUCTION HOUSE. HUmboldt 4655.

YOU want to sell your furniture. We want to buy. We pay cash at top market prices, and take it away—no trouble to you.
COL. C. F. CALHOUN & CO.
Auctioneer, Inc. AXridge 3889.

PEERLESS AUCTION HOUSE. We're new. We need furniture. Pay highest cash prices. 606 N. WESTERN. GL. 4001.

DON'T SELL
your furniture until you see me. I will pay more for it and remove it at your convenience.
Call HUmbolt 4517.

THE BARAK AUCTION HOUSE
Will pay highest cash price for your furniture, rugs & linen, any amount. Call HU. 6149. Eve. and Sun. AN. 8058.

THE Southwest Auction House is paying more for used furniture than anyone else in the city. To be convinced call HUmbolt 0198.

THE BARAK AUCTION HOUSE
Will pay highest cash price for your furniture, rugs & linen, any amount. Call HU. 6149. Eve. and Sun. AN. 8058.

WE ARE the only one paying for your furniture all it's worth. HU. 0260.

PARTY desires to purchase complete furnishings of a private home. TH. 7995.

CALL WE. 5571. Will buy your furn., rugs and linens. High prices.

CALL TH. 9684. I need rugs, furn. and bedding. Cash. No dealers.

I NEED rugs, linen, furn. for big apt., any amt. I pay more. Please call AN. 8705.

MORE MONEY FOR USED FURNITURE. CONSIDER ANY AMOUNT. CALL 52251.

CALL 762456, want furn, rugs, linens, for my big apt., single pcs. MRS. BLOOM.

IF YOU want most money for your furniture, call WARD, AXridge 5789.

WANT complete furnishings several homes, pay cash, AX. 3889. Eve. VE. 3870.

HIGHEST prices paid for furn., rugs, linen. HU. 6117 or UN. 7521.

LADY wants good used furniture and rugs for 8 rooms. Ph. WE. 5927. Eve. DU. 5715

CALL DE. 4160. I need furn. & rugs. 25% more than dealers, any amt. Cash.

MUSICAL INSTRUMENTS—For Sale and Exchange

CHICKERING brown mah. upright in very fine condition. $245. Might give terms to responsible party, leaving city and must sell. Address K, box 82, TIMES OFFICE.

PIANOS FOR RENT: Choice of beautiful uprights, players and grands; very low rates; all rent credited if you buy later. Open evenings. PLATT MUSIC CO., 331 So. Western Ave.

KIMBALL-built upright. Manufactured and backed by the makers of the celebrated Kimball uprights, grands and players. New. Only $295. Open nights. PLATT, 620 S. BDWY.

PIANOS RENTED—Uprights, grands, players. Reasonable rates, rent applied on purchase if you decide to buy. Southern California Music Company, 806 So. Brdwy. 332 S. BRDWY., 2 stores.

PIANOS—New or used uprights, grands or players, all beautiful instruments. You can rent one at very low rates, rent to apply if you buy later. Open nights. PLATT, 620 S. Bdwy.

PHONOGRAPH — Portable model phonograph. Special amplifier which gives exceptionally fine tone. Plays 10 or 12-inch records. Weight only 5 lbs. $9.75. Open Nights. PLATT, 620 Bdwy.

PIANOS RENTED—
1 mo. or longer, Emerson, $3; Chickering, $4; Steinway, $5; phono., $2 up. Grand pianos, $10. MUSICAL INSTRUMENT STORAGE, 437 S. Hill.

BABY grand piano, sweet, full, rich tone. Was $1000! now $445. Very easy terms. Open Nights. PAC. COAST PIANO CO., 815 W. 7th st., near Figueroa st.

PIANOS and players, rented $3 per month and up. Money paid in rent applied on purchase. HEINE PIANO CO., 110 So. Spring st.

PIANO—Ludwig upright, mahogany case. An instrument of recognized quality. Used. Very special at $197.50, terms. THE MAY CO., Music Section, 4th Floor.

PIANOS rented, $2 mo. up, players, $4 mo. up, baby grands, $5 mo. up. Rent can apply on buy later. DANZ, 105 N. Spring St., at 1st. Open eves. till 9.

BANJO ukes, $2.39, ukuleles, $1.49. Special students' violin outfit, $9.95. See the special tenor banjo offering. Open nights. PLATT, 620 S. Bdwy.

PLAYER—Celebrated Huyler & Son, 88-note. New. Piano of recognized quality at a remarkable price. Terms. Open nights. PLATT, 620 S. Bdwy.

PLAYER piano, Linderman & Son, 88-note. Excellent condition. $160. Buy on weekly payments. Open nights. PLATT, 620 S. Bdwy.

GENUINE A. B. Chase piano. Very handsome. Best of condition and bargain at $575. Open nights. PLATT, 620 S. Bdwy.

KINGSTON grand, Puritan model. Rich mahg. case (used, $595.) WURLITZER, 814 S. Bdwy. Open evenings. FA. 4640.

CHICKERING grand. Beautiful dark mahg. case. (Used.) $645. WURLITZER, 814 S. Bdwy. Open evenings. FAber 4640.

TUNING & repairing pianos, baby grands & players. Reas. prices. Phone BRoadway 4296, 110 So. Spring st.

FOR RENT—PIANOS—
$3 per month.
TAILOR, 912 S. Hill. FAber 0127.

SAXOPHONE—C-melody Buescher, practically as good as new, for half price. 1623 N. KENMORE. Phone 596-726. Call a.m.

KENYON upright, easy action and sweet, mellow tone, used. $129. WURLITZER, 814 S. Bdwy. FAber 4640.

KINGSBURY upright. Beautiful oak case. Very good condition (used.) $172. WURLITZER, 814 S. Bdwy. FAber 4640.

PIANO, beautiful CHICKERING GRAND. Forced to leave city. Make an offer. No dealers call. Ph. CA. 0964 or GLEN. 1280.

A GENUINE BARGAIN—VOSE & SONS PIANO, USED, CONDIT. GUARANTEED, ONLY $95. PIONEER, 338½ S. HILL.

WINTER player, Mission oak case, and in fine condition (used.) $138. WURLITZER, 814 S. Bdwy. FAber 4640.

AUTOPIANO (not player) with Mission oak case, (used) $153. WURLITZER, 814 S. Brdwy. Open evenings. FAber 4640.

STEINWAY grand. Ebonized case, wonderful tone. (used.) $985. WURLITZER, 814 S. Bdwy. FAber 4640.

STAR upright, very good condition, oak case, (used) $129. WURLITZER, 814 S. Brdwy. Open evenings. FAber 4640.

ZELLNER upright. Dandy condition. Mahg. case. (Used.) $159. WURLITZER, 814 S. Bdwy. Open evenings. FAber 4640.

BELMORE player. Good tone and easy action. Oak case (used.) $276. WURLITZER, 814 S. Bdwy. Open evenings. FAber 4640.

CABLE upright. Like new. Has had excellent care. (Used.) $149. WURLITZER, 814 S. Bdwy. Open evenings. FAber 4640

BIDDLE upright, as good as new, oak case. (used.) $129. WURLITZER, 814 S. Bdwy. Open evenings. FAber 4640.

STEINBACKER & E. Ker. Beautiful mahg. case. Slightly used, $225. WURLITZER, 814 S. Bdwy. Open evenings. FAber 4640.

EVERETT upright. In excellent condition. (used.) $165. WURLITZER, 814 S. Bdwy. Open evenings. FAber 4640.

MASON player. Has had very good care. (Used.) $250. WURLITZER, 814 S. Bdwy. Open evenings. FAber 4640.

FOR rent, following makes pianos, Steinway, Knabe, Chickering, Kimball, Vose, Hardman, $1 mo. up. Danz, 105 N. Spring.

WASHBURN player. Excellent condition and fine tone (used.) $270. WURLITZER, 814 S. Bdwy. Open evenings. FAber 4640.

BAUER upright. Very dependable piano. Rosewood case. (used.) $172. WURLITZER 814 S. Bdwy. FAber 4640.

MELDORF player. In very good condition, mahg. case, slightly used. $260. WURLITZER, 814 S. Bdwy. FAber 4640.

PIANO—Factory's warehouse bargains. New & used. Big stock varieties. See them. Terms like rent. 1028 S. GRAND.

FOR SALE—Steinway piano in excellent condition, $400. Easy terms. GLadstone 1729

FOR SALE—DECKER BROS. UPRIGHT PIANO, VERY REASONABLE, AT 4143

CHICKERING, apt. size, $190. Terms. 110 S. SPRING ST.

FINE hand made Terence O. Loughlin cello. Bargain. DR. 8191.

EDISON, Brunswick, Victrola, upright, 75 records, $25 each. Storage. 437 S. HILL.

KNABE, practice piano, $185, for rent, $3 mo. DANZ, 105 N. Spring. Open eves.

PIANO, nice upright, $67. Used. Mr. Weser, piano in storage. 437 S. HILL.

TO let, $2.50 monthly, good Starr piano, 1418 S. BENTON WAY. See evenings.

STEINWAY practice piano, $195. Pay $3 per mo. DANZ, 105 N. Spring. Open eves.

STEINWAY piano, bungalow size, used, $225 STORAGE, 437 S. Hill.

NEW grand piano, need cash. 2940½ LEEWARD AVE. DU. 6243.

PLAYER, mah., $135, used, 65 rolls, cost $800. MUSIC STORAGE, 437 S. Hill.

CHICKERING piano, apt. size, $190. Terms if desired. 110 S. SPRING ST.

STEINWAY practice piano, good, $98, tms. 110 S. SPRING ST.

ARMSTRONG upright piano, in good condition, only $100. 141 W. 48TH ST.

WANTED to sell, Ivers & Pond piano, excellent condition. 1457 Meadowbrook Av.

BRUNSWICK, Sonora, Victrola, Consoles, $55 each. Records. 437 S. HILL.

EQUITY IN STUDIO GRAND UPRIGHT. HE. 8015.

CHICKERING, small size, $85. Mrs. Ford's piano in storage. 437 S. HILL.

CHICKERING grand piano, brown mah., $550, might rent. Storage. 437 S. HILL.

PIANO, beautiful tone, at a sacrifice. 1232 S. UNION.

MUSICAL INSTRUMENTS—For Sale and Exchange

A SMALL PAYMENT DOWN
and $10 or $15 a month
WILL PUT
A PLAYER PIANO
In Your Home,
and players of reputable make!
MAY WE EXPLAIN OUR CONVENIENT PURCHASE PLAN TO YOU?
BIRKEL MUSIC CO.,
446-48 S. Broadway.
Westlake Branch.
2402 W. 7th st.

STEINWAY, Knabe, Chickering, Emerson, Chase, Kranich & Bach—and scores of other good makes. Rents as low as $1, $2 and $3 month. Prices start at $25, $50 and $75, up to $2500. Rents can apply on buy later. Attend the Big Clearance of Storage Pianos. Pac. Coast Piano Co., 815 W. 7th st., near Figueroa. Open eves. till 9. Phone ME. 3449.

PIANOS RENTED
RENT A NEW OR USED PIANO
Upright ....$2 a month and up
Player ....$4 a month and up
Baby grands ......$8 a month and up
All rent can be applied on purchase later if desired.
WURLITZER, 814 S. Broadway.
Open eves. Phone FAber 4640.

BRAND NEW PHONOGRAPHS. Beautiful console models, Louis XV design. Nickel plated trimmings throughout. Automatic stop and all the latest devices. These phonographs are certain to sell rapidly, and only a limited number are offered. While the quantity lasts, $37.50. Terms. THE MAY CO., Music Section, 4th floor.

CABLE & SONS—Small grand in beautiful Queen Anne period design, Adam brown mahogany finish. Slightly used, and a wonderful buy for someone who is looking for a small grand at a snap. Priced to clear, $535, terms. THE MAY CO., Music Section, 4th Floor.

PIANOS—Five upright pianos all in first-class condition, every one a make that is famous. These were taken in exchange for the celebrated Kranich & Bach and other famous pianos. Priced for quick sale, $198 to $500, terms. Open nights. PLATT, 620 S. Bdwy.

ACT QUICKLY to get this Chickering small quarter grand, mahogany cabinet. Although used a short time, it is a real buy for the musical student who wants a piano of character and tone quality. Special low price, $855, terms. THE MAY CO., Music Section, 4th Floor.

REPRODUCING PIANO—One of best known makes. Reproducing mechanism of international renown. Brings world's greatest music to your home. Only $490. Easy payments. Open nights. PLATT, 620 S. Bdwy.

PIANOS—Snaps, Steinway, $275, rent $3 mo., Knabe, $205, rent $3 mo. Chickering, $125, rent $2 mo.; Kimball, $135, rent, $1.50 mo.; all used. Rent can apply on buy later. Pac. Coast Piano co., 815 W. 7TH ST., near Figueroa. Open evenings, till 9. Phone MEtrop. 3449.

HOLTON SAXOPHONES, selected by many of the famous professional saxophonists. Your boy or girl can learn to play one with the six months' FREE private lessons. Easy payments. Open nights. PLATT, 620 S. Bdwy.

BABY GRAND PIANOS RENTED—
$4 per mo. New and used models. All rent can apply on purchase of any piano in stock later if you decide to buy. Open eves. PAC. COAST PIANO CO., 815 W. 7th st., nr. Figueroa. Ph. ME. 3449.

STEINWAY GRAND PIANO
Beautiful mahogany satin finish, medium size, in splendid condition, exquisite tone. Priced very low for quick sale. May be seen at WESTLAKE BRANCH, THE BIRKEL MUSIC CO., 2402 W. 7TH.

BAND INSTRUMENTS—Saxophones, cornets, trumpets, and others. Taken in exchange for new HOLTONS and all offered at very much less than original prices. Snaps, every one of them. Terms. Open nights. PLATT, 620 S. Bdwy.

DUO-ART reproducing grand piano, beautiful mahogany encasement, satin finish, at the low price of $1750. Terms to suit.
WESTLAKE BRANCH,
BIRKEL MUSIC COMPANY,
2402 West Seventh Street.

RENT A PIANO—Your choice of new or used uprights, grands or players at terms as low as $4 a week. Rent applies on purchase later. Open nights. PLATT, 620 S. Bdwy.

PIANOS—Used Steinway, $195; Kimball, $189; Chickering, $127; Steinway, vertigrand, $440; Knabe, $335. Terms as low as $5 down, $1 per week. DANZ, 105 N. Spring st. Open eves. till 9.

$125 BUYS player piano with 100 rolls, bench and lamp. Pay $5 month. Open eves. till 9. PAC. COAST PIANO CO., 815 W. 7th, Nr. Figueroa st. ME. 3449.

JACOB-Doll upright. Fine action and mellow tone. (Used.) $180. WURLITZER, 814 S. Bdwy. Open evenings. FAber 4640.

PIANO, nice practice, $70; pay $1 per wk. DANZ, 105 N. Spring. Open eves. till 9.

MUSICAL INSTRUMENTS—Wanted

WANTED AT ONCE—
Will pay cash for (used) Steinway, Chickering, Knabe or Mason and Hamlin grand piano. State age, case and where used. Address V, box 415, TIMES BRANCH.

WILL pay cash for a used piano or player, or trade you a fine radio or phonograph. Phone VAndike 0256.

WANTED for cash, reproducing piano, Ampico or Welte Mignon attachment. Must be first class & a bargain. Ph. GR. 1908.

WILL TRADE CLEAR LOT FOR GRAND PIANO. GR. 5251.

WANTED—Use of piano for storage, adults, references. 596709.

MACHINERY, ALL KINDS—For Sale and Exchange

PIPE—PIPE—PIPE—Remanufactured.

10,000 ft.	2" O.D. casing at	$9.00
12,000 ft.	2½" O.D. casing at	$13.00
5000 ft.	3" O.D. casing at	$18.50
15,000 ft.	3¼ O.D. casing at	$20.00
4000 ft.	3½" O.D. casing at	$22.00
8000 ft.	4" O.D. casing at	$28.50

We have large assortment of other sizes in standard pipe and fittings. Write us for your requirements on anything in the pipe line.
SANTA FE PIPE & SUPPLY CO.
500 Santa Fe ave. TUcker 6548.

AIR COMPRESSORS,
PAINT SPRAY OUTFITS,
USED EQUIPMENT.
LOW PRICES, TERMS IF DESIRED.
UNITED STATES AIR COMPRESSOR CO.
1726 S. FLOWER. Phone WEstmore 4281.

STEEL TANKS—42-in.x12-ft.; 42-in.x14-ft.; 60-in.x8-ft.; jacketed, 6-ft.x8-ft.; 6-ft.x16-ft.; 8-ft.x12-ft. Two 8x23, 8x20, 8x33, other sizes. R. KELLY, 557 Mission Rd. ANgelus 1625.

IRON WORKING, woodworking and pumping machinery at right prices.
408-11 E. 3rd st., Los Angeles.
SHAW-PALMER-BAKEWELL CO.
METropolitan 2298. VAndike 4644.

ONE punch press, Loshbough-Jordan No. 0; one standard engineering company press for vulcanizing or printing; practically new; cheap for cash. Ap. 378 E. 2nd st.

STEAM jacketed dryers, steel tanks, chemical plant equipment. 8x6 air compressor. Ball Mills & Federal Tank Co., 2420 E. 54TH ST. DE. 0647.

USED MACHINE TOOLS—
Metal working, special low prices.
HICKS MACHINERY, 242 Central ave.

CURTIS AIR COMPRESSORS
CLIMAX-CUSHMAN ENGINES
COAST MACHY. CO. 464 E. 3RD ST.

60 H.P. Western engine, nearly new, now running, for quick cash sale, $1200. H. B. JONES, Claremont, Cal. Tel. 8721.

ELECTRIC MOTORS bought, sold, rented, repaired. NORTON & NORTON, 1375 N. Broadway. CA. 0484.

OKELL drilling rig, all kinds equipment, cheap. Wellington Apts., Apt. 410.

Contract Machine Work

WE MAKE good dies and stampings, also automatic screw machine products and complete metal novelties. CRELLIN MACHINE CO., 123 Llewellyn.

MACHINERY, ALL KINDS—Wanted

WILL pay cash for second hand 2 h.p. electric motor, EM. 4947, after 5 p.m. 1700 S. LA BREA.

FARM mchy., garden tractors & tools. Scotty's Place. 226 N. L. A. St. MA. 3326.

MISCELLANEOUS—For Sale

FOR SALE—Diamonds, jewelry and other personal property. Nothing but bargains. MARKWELL & CO., 302 Ct. Bk. Bldg.

SIMPLEX automatic water heater. Small payment down. 10 months to pay. CENTRAL PLUMBING CO. Phone TR. 1781.

ONE Prosperity pressing machine, first-class condition. Call at 416½ STANFORD AVE. or phone METropolitan 4604.

ROOF paints, 50c gal., for shingle & paper roofs. SCOTT, THE ROOFER, 1336 Maple ave. WEstmore 4678.

ACME moving-picture projecting machine. Never used. Unusual bargain. GR. 5637.

FERTILIZER, cow, screen. 60c sack, 9 s. $5; sheep, $1.40 sack. 712 E. 35. HU. 7132-W.

PERMANENT wave machine for sale. Capacity 24. A-1 cond. Call 506 HAAS BLDG.

INVALID'S wheel chairs, sale or rent. SKEEL'S, 1914 S. Main. WEstmore 6105.

FOR SALE or rent, invalid chairs, professional Sup. Co., 809 S. Hill. TU. 1245.

FERTILIZER, cow, screened, 8 sacks $5. ACME FERTILIZER CO. UN. 8182.

FERTILIZER, cow, screened, 8 sacks $5. ACME FERTILIZER CO. UN. 8182.

BEAUT. Westinghs. elec. range, like new, cost $175, cheap or trade. 5265 Moneta.

RAY GRAY stove, good condition, cheap for cash. GRanite 6653.

GOOD rich soil for new lawns and gardens. Phone orders to BRdy. 2125.

LAWN mower & Premiere electric sweeper. Call Monday. UN. 6812.

THEATER seats for sale, used. 150 to 200. OX. 6121.

SODA FOUNTAIN, SECOND-HAND, FOR SALE CHEAP. 310 S. LOS ANGELES ST.

MISCELLANEOUS—For Sale

[illegible]

MISCELLANEOUS—For Sale

[illegible]

SWAPS—All Sorts

[illegible]

AUTOMOBILES, ETC.—Miscellaneous

DON LEE

MONTH-END SALE

$50 DISCOUNT UP TO $500

$100 OFF $500 TO $2000

$200 OFF $2000 AND UP

A BONAFIDE SALE
Above discount applies to every Don Lee used car both Other Makes and All Cadillacs except Model 63's.

CADILLACS

			SALE PRICE
LIMO.	61	7-PASS.	$1750
SEDAN	61	7-PASS.	$1750
SEDAN	59	5-PASS.	950
SEDAN	59	7-PASS.	775
SEDAN	57	7-PASS.	450
SEDAN	55	5-PASS.	425
CONVERT.	55	7-PASS.	$200
TOURING	61	4-PASS.	1350
ROADS.	59	4-PASS.	950
(Special Custom Job.)			
TOURING	59	7-PASS.	750
TOURING	57	4-PASS.	650
TOURING	57	7-PASS.	875

OTHER MAKES, CLOSED

LINCOLN	22	IMP. LIMO.	2050
(Can be used as sedan.)			
BUICK	25	SEDAN	$1735
REO	24	BRGHM.	1450
RICKENB.	25	SEDAN	1400
BUICK	24	SEDAN	1350
HUDSON	23	SEDAN	750
DODGE	22	SEDAN	675
ESSEX	22	SEDAN	435
OLDS	21	SEDAN	435
CHEV	23	SEDAN	325
FORD	23	SEDAN	325
WILLS 8	22	COUPE	1150
BUICK	23	COUPE	850
CHANDLER	23	COUPE	795
DODGE	24	COUPE	775
HUDSON	23	COACH	595
STUDE. SPEC.	21	COUPE	550
CHEV. FB	21	COUPE	300

OTHER MAKES—OPEN

WILLS 8	24	7-PASS.	1750
REO SPT.	24	5-PASS.	1050
STUDE.	25	5-PASS.	980
BUICK	24	5-PASS.	885
PACKARD	18	7-PASS.	850
(Spec. top—Completely inclosed.)			
NASH SPT.	23	4-PASS.	775
CHALMERS SPT.	24	4-PASS.	550
APPERSON	22	7-PASS.	550
STUDE. SPEC.	23	5-PASS.	485
CHANDLER	23	7-PASS.	485
BUICK	22	5-PASS.	450
(Cal. top, sliding windows.)			
MAXWELL SPT.	23	5-PASS.	345
BUICK	21	7-PASS.	250
OAKLAND	22	5-PASS.	245
BUICK	20	5-PASS.	200

TERMS—TRADES—NO BROKERAGE

2 STORES—OPEN EVENINGS.

1076 W. 7TH—DU. 1180

FIGUEROA AT PICO—WE. 3795.
2 STORES—OPEN SUNDAYS

WILLS SAINTE CLAIRE

QUALITY CARS

At rock-bottom prices, these cars must be sold within next few days to make room for others coming in.

No brokerage charges on deferred payments, just 8% simple interest plus insurance.

Wills Sainte Claire sedan 5-pass., run very little, like new, hydraulic brakes and new balloon tires, $2650.

Wills Sainte Claire touring, new duco paint, balloon tires, and guaranteed, a real bargain at $1500.

Wills Sainte Claire roadster, duco paint, new tires. Guaranteed 90 days, best looking car in city, $1750.

OTHER MAKES

1925 Chevrolet 5-pass., running just right, $200.

1922 Durant sport 5-pass., Duco paint, A-1 mechanically, $475.

1922 Hudson touring, a real buy at $400.

1921 Locomobile sport 4-pass., duco paint, sacrifice for $1200.

1920 Willys Knight, 5-pass. touring, new paint, $475.

WESTERN MOTORS CO.
WILLS SAINTE CLAIR DISTRIBUTORS
1058 SO. FLOWER ST.

FORDS.

145

The largest selection of Used Fords in Southern California. These cars have been put through our Service Department and all mechanical work completed which our experts found should be done to put them in excellent condition. [illegible]

[illegible]

AUTOMOBILES, ETC.—Miscellaneous

A WORTH-WHILE OPPORTUNITY.

75 GALLONS OF GAS

WILL BE GIVEN WITH EACH

USED CAR PURCHASED

IRRESPECTIVE OF PRICE OF CAR

TWO DAYS LEFT.

SATURDAY & SUNDAY.

EVERY CAR GUARANTEED AND

THE BEST VALUES IN USED CARS

ON THE MARKET TODAY.

SEE THESE CARS AT

1065 S. FIGUEROA. WEstmore 1561.

Overland Touring, refinished	$195
Ford Roadster, balloon tires	$340
Willys-Knight Sed., duco finish	$895
Marmon Touring, a real buy	$425
Overland Blue Bird, bal. tires	$395
Stephens Coach, like a new car	$995
Willys-Knight Tour, new car guar.	$1250
Overland Touring, Duco finish	$295
Willys-Knight Sedan De Luxe	$1250

SEE THESE CARS AT

1230 S. FIGUEROA. VAndike 0789.

Cleveland Sedan, extra good	$395
Overland Red Bird, extras	$395
Willys-Knight Sed., like new	$895
Ford Coupe, a dandy	$295
Overland Sedan De Luxe	$725
Willys-Knight Touring	$1250
Oakland Sedan, Duco finish	$585
Ford Tudor Sedan, fine cond.	$325
Oldsmobile Brougham, fine buy	$595

MANY OTHERS TO CHOOSE FROM.

WE HAVE THE CAR TO PLEASE YOU.

OPEN EVENINGS & SUNDAY.

WE TRADE. TERMS.

WILLYS-OVERLAND PACIFIC COMPANY.

NASH BUYS

1925 Nash sedan, Guaranteed	$1225
1925 Nash sedan, 4-door, Guar.	$1200
1925 Nash tour., balloon tires	$1195
1923 Nash coupe, 4-door	$1195
1923 Nash coupe, Guaranteed	$1150
1924 Nash tour., Guaranteed	$900
1924 Nash tour., Sacrifice	$750
1922 Nash tour., Many extras	$695
1923 Nash tour., Wonderful buy	$350
1921 Nash tour., New tires	$315
OTHER MAKES	
1924 Stude. light 6 coupe	$925
1923 Stude. Big 6 speedster	$875
1924 Maxwell club sedan	$700
1922 Durant touring, Sacrifice	$250
1924 Ford sedan, Many extras	$425
Marmon chummy road., Extras	$400
1924 Star sport tour., Original	$325

We will be glad to demonstrate any car in stock. Many others not listed.
CASH. TERMS. TRADE.
TROY MOTOR SALES CO.,
1132-34 S. Figueroa. Open eves. & Sun.

WEEK-END SPECIALS

1924 Hudson coach, balloon tires, lots of extras, small payment down, balance 18 months.

1925 Essex coach, repossessed, all in fine shape. Guaranteed. Small payment down, balance easy.

1922 Ford panel delivery, cushion tires & mech. good.

H. L. CROCKETT
961 SO. FLOWER ST. TR. 4041.

MOON Tour, '25 model	$1045
MOON Roadster, '25 model	$1295
MOON, 6-40 Sport Sedan	$1395
MOON 6-40 Touring	$595
ESSEX Coach	$675
MAXWELL Coupe	$495
FORD Coupe, '23	$245
CLEVELAND Tour.	$295

YOUR OWN TERMS
DON P. SMITH, INC.,
1400 SO. FIGUEROA. WE. [illegible]

USED CAR BUYERS
ADAMS OXYGEN TABLETS
REMOVES CARBON.
Costs only 12½c a cylinder. Can 86 tablets by mail, $1.50. Put in cylinder through spark plug holes. RUTH SALES CO., 1850 S. Western Ave.

ESSEX Coach, 1924 model, in perfect mechanical shape, refinished, cannot be told from new car; a real snappy closed car at an attractive price. Will arrange [illegible]

[illegible]

AUTOMOBILES, ETC.—Miscellaneous

Touring Cars for Sale

[illegible]

AUTOMOBILES, ETC.—Miscellaneous

Touring Cars for Sale

[illegible]

AUTOMOBILES, ETC.—Miscellaneous

Roadsters for Sale

[illegible]

Los Angeles Daily Times.

AUTOMOBILES, ETC.—
Miscellaneous

Sedans for Sale

OVERLAND 6 cyl. sedan, 1926, brand new, taken on trade, can't use, must sac., great big lib. disc. Most lib. terms. $285 dn. 507 SO. FLOWER.

OVERLAND 4-door sed. Late '22, new finish, mech. perf. Good tires. $85 dn. Full price $265. 4450 SUNSET. OL. 3120.

OVERLAND 91 sedan; latest model, brand new. Priced at $750. Liberal terms. 1250 S. FIGUEROA. VAndike 0789.

OVERLAND sedan, latest series, perfect paint, tires, can't hardly tell from brand new, sac. $185, stored. 507 S. Flower.

OVERLAND sedan '24. Duco paint, good rubber, $545, terms. 1101 W. Washington.

PIERCE-ARROW sedan, 1925, new, 20% discount, $1000 cash, bal. 12 months, 7%, no brokers. 1200 S. HILL.

REO '25 SEDAN, $1095. Duco. Many extras. 1215 S. FLOWER.

RICKENBACKER brougham, '25, $1595, run very little, like new. SPERL MOTOR CO., Figueroa at 16. WE. 2321.

ROLLIN sedan, '24. Perfect. Guaranteed. $765. Easy terms. 1201 S. FIGUEROA.

ROLLS ROYCE, 1923
Sedan limousine thoroughly reconditioned looks like new, very low mileage, exceptional low price. Terms.
8136 WILSHIRE BLVD. DR. 4601.

STERLING-KNIGHT BROUGHAM, 1925
A DANDY JOB AT BARGAIN PRICE.
ARNOLD SUPERBILT CARS, 10th-OLIVE

STUDEBAKER coupe sedan, 1925, this is practically a new car, has disc wheels, four wheel hydraulic brakes, trunk bumpers and many other extras, fully guaranteed, $375. A light car as down payment, 18 months balance. No brokerage. D. B. ROBERTS, 1115 S. Olive. TU. 8253.

STUDEBAKER light 6 sedan, latest series '26 mod. Lacquer finish. Biflex bumpers, every known extra. Cannot be told from brand new. Must sac. at once. $837. Most liberal terms arranged. $185 down. 507 SO. FLOWER ST.

STUDE. BIG 6 SPORT SEDAN, Duco paint, 6 disc wheels. Bumpers. $400 down. 1533 W. 7TH ST.

STUDE. sedan, light 6, latest '24. Almost new. Cheap. $165 dn. 4216 MONETA.

AUTOMOBILES, ETC.—
Miscellaneous

Automobiles Wanted

CARS WANTED
FOR SPOT CASH OR LIBERAL TRADE.
BRING YOUR AUTO TO
PASHLEY, 1118 S. MAIN.
OPEN EVENINGS.

PAY CASH TO PRIVATE PARTY FOR BARGAIN IN LATE MODEL CAR OR FOR EQUITY. NO DEALERS. CALL AT RESIDENCE, 206½ W. 43RD STREET. PHONE AXridge 8210.

50 LATE model cars wanted for cash. We also buy equities. Best cash prices.
GOODMAN-O'ROURKE MOTOR CO.
1829 S. Figueroa. Phone TU. 6226.

HUDSON coaches, Cadillacs, Dodges, Buicks, Studebakers or any good make. We pay highest cash price. No waiting. 1911 W. 7TH. DR. 4611.

WANTED—Cadillacs, Lincolns, Packards, Pierce, Marmons, Buicks.
MADDUX, INC.
WE. 1508. 1057 S. Figueroa.

50 CARS FOR CASH
Just opened new store.
Need cars very badly. WE. 3017.
KELLEY KAR CO., 1834 S. Figueroa.

IF YOU don't believe we pay highest cash prices for late mod. cars, try us and see.
KELLEY KAR CO.
1212 S. Olive st. Ph. TU. 8490.

CADILLAC COUPE OR SEDAN, WANTED FOR CASH. 61 or 63. DR. 4611. MR. FAWCETT.

WANTED—By private party, late model sedan. MR. BROWN, 2680 DAYTON AVE. CA. 4049.

WANT good light car, 1922 or later. Must be ready to use. Will pay cash. TUcker 8253 before 9 p.m.

WANTED—Cadillac, Packard or other high grade car for Elsinore acreage. 447½ S. FLOWER, rear. MR. 0233.

EQUITIES EQUITIES EQUITIES
I PAY CASH FOR EQUITIES
J. B. MAYER, 1411 S. FIGUEROA.

CASH to private party for good used car or equity. 915 W. 60TH ST.

160 A. good land nr. Cima, S.B. Co. & W. P. Ry. Clear. Want late closed car. EM. 6296

WANT any auto for lot equity which I can't keep. WA. 2263.

NEED cars quickly. Open or closed, old or new. CASH. 708 E. 7TH. MAin 8187.

FORD touring, or coupe, pay cash. 1316 W. 54TH ST. VE. 6500.

PETS AND SUPPLIES—
For Sale, Exchange, Wanted

Dogs

RED Chow Chow pups, pedigreed, and other breeds, also birds and a complete line of pet supplies.
OPEN EVENINGS TILL 9 P.M.
HOLLYWOOD SEED CO., 1131 N. Western

POLICE dog, pedigreed, male, 7 mo. Beauty. 1918 VINEYARD. Ph. 768591.

HOUSES—
For Sale

Miscellaneous

CLOSING AN ESTATE
THE PROPERTY MUST BE SOLD.
PRICE $26,000—WORTH $35,000.

This is one of those fine homes built a few years ago by an EASTERN MAN. It contains nine large rooms; 3 ELEGANT TILED BATHS; canvassed walls throughout; beautiful handrubbed TOBASCO MAHOGANY woodwork. The grounds consist of about 1-3 of an acre with a profusion of flowers, trees and shrubs. There is ample room for a TENNIS COURT. The house actually cost $17,000 and the lot is worth $16,500. It is really a huge bargain and fine home.
GLENN & SMITH,
683 South Western ave.
WA. 9371. Phones. WA. 7274.

NEAR WILSHIRE BOULEVARD,
EAST OF VERMONT.
ONLY $17,500—HOME AND INVESTMENT.

Large living-room, dining-room, kitchen and sun room downstairs; 4 bedrooms up. It is not new, but in very good condition. The lot, 60x170, unrestricted, is worth from $400 to $500 per foot. Don't take our word for it, but ask your banker. This is one of the finest apartment-house sites in the entire city. We consider it the greatest buy in Southern California.
GLENN & SMITH.
683 South Western ave.
WA. 9371. Phones. WA. 7274.

BEVERLY HILLS
Corner Roxbury and Lexington Drive.

HOUSES—
For Sale

Miscellaneous

TO CLOSE AN ESTATE
MAGNIFICENT ITALIAN RESIDENCE
233 SOUTH LORRAINE BLVD.

TEN SUPERB ROOMS. 3 BATHS
EXCELLENT LOT 75x170.
LOVELY TREES, SHRUBS & LAWNS.

A splendid opportunity to purchase a really wonderful home at a price much less than cost of duplication.

All main rooms in solid mahogany, very attractive center hall, living, dining & breakfast room. Charming sun room.

Tiled kitchen & bathrooms, four large master bedchambers and canopied deck.

Reason for immediate sale given to interested parties. By all means see it.
OPEN TODAY, 1 TO 5.
Let us solve your house-hunting problem. We have 247 bungalows, from $10,000 to $35,000 and 489 2-story homes from $18,000 to $450,000. All real values.
Call MONTROSE with
J A M E S J. D O N A H U E
Wilshire corner Western. DRexel 4951.

$10,500 $10,500.
7 ROOMS—2 TILED BATHS.

Most attractive Spanish. Living room 16x24 with cathedral ceiling; PLATE GLASS windows; unusually attractive WROUGHT IRON lighting fixtures; 3 huge bedrooms; BREAKFAST ROOM, SOUTHERN GUM woodwork; all walls artistically decorated with oil; basement with GAS FURNACE electrically controlled; lot 50x150 with automatic sprinkling system; fine lawn; FISH and LILY POND. This compares favorably with houses selling for $15,000 or more.
GLENN & SMITH,
683 South Western Avenue.
WA. 9371. Phones WA. 7274.

OLD WINDSOR
524 South Lorraine
Beautiful Italian Renaissance.
$65,000
The full two-story entrance hall with wrought iron stair case fittingly introduces one to this charming home. Up-

HOUSES—
For Sale

West and Northwest

$3750. FURN. COMPLETE. $1000 CASH.

CAN YOU IMAGINE
ANYTHING LIKE THIS?

Beautiful modern bungalow furnished complete. 2 lovely bedrms. Twin beds with bedding. Good rugs, silverware, chinaware, linens, kitchen equipment. Everything that goes with a nice home. Lot 48x120 to alley, near Washington Blvd. Wonderful lawn with shrubbery. Only $1000 cash. Balance very easy. Key at 4800 W. WASHINGTON, EM. 8674.

WHY PAY RENT?

Brand new 5-room stucco, large lot, very close in, all modern conveniences, hardwood floors throughout, tile bath and sink, near Washington Blvd., close to red and yellow car lines, city and Catholic schools. Price $6400, $375 down, balance $60 per month. Deal direct with owner.
RATTERREE INVESTMENT CO.,
728 W. 8TH ST.
Sundays apply 5701 W. Washington.

ONLY two of these beautiful five-room stucco homes left on 29th & Somerset Drive, just a few blocks west of Western ave.
TOTAL PRICE $7250.
$750 DOWN.
BALANCE $50 MONTH.
A wonderful home on one of the most beautiful streets in the southwest, within three blocks of school, theater, shopping district. Owner on ground.
2955 SOMERSET DRIVE.

$9975 BARGAIN $1000 CASH
BY OWNER, BUILDER, beautiful new Spanish home, 449 N. Martel ave., near Fairfax High School and Melrose bus. Mahogany living and dining-rooms, hand-decorated walls, tile mantel, tile bath, and shower. Best plumbing, floor furnace, gas radiators, breakfast nook, all built-in features, double garage, lawn, shrubbery. Lot 50x140 ft. Price $9975. $1000 cash, balance easy, 7%. Drive out Melrose to Martel. See this today. Phone Fitzroy 0268.

BUILDER'S OWN HOME. NEEDS CASH—$9950, worth $10,000. Small down payment, 14 yrs. to pay. 5-rm. stucco, best

HOUSES—
For Sale

West and Northwest

HOME BEAUTIFUL

OPEN FOR YOUR INSPECTION
Located nr. Beverly & La Brea, corner lot. Over $7500 new furnishings. Exquisite drapes, Chinese rugs, 3 bedrms. & 2 tiled baths. Owner forced to return to Texas & will sell $5000 under his cost. BONAFIDE DEAL. 405 N. FORMOSA, or PHONE GL. 4794.

SACRIFICE SALE
9-ROOM STUCCO, 2-STORY
Very exclusive Wilshire sec., moving out & must be sold, 4 beautiful bedrms., 2 tile baths, large patio. Wonderful kitchen, real breakfast room. Lot 60x174, beautifully landscaped all over lovely rose garden. Large trees & shrubs. Small payment down or will take lot or trust deed as first pay. Act quick. Property at 843 5TH AVE. Ph. Owner, GL. 8619.

FOR TRUSTWORTHY BUYER.
$500 down, $75 monthly, including interest; brand new attractive 5-room stucco bungalow, close in at 1714 N. Occidental Blvd. Well constructed, handsomely decorated, adequately heated, reasonably priced, a real quality home for quality people, only $7900; go to Sunset and Silver Lake Blvd., then 8 blocks north to Effie st. and turn east to Occidental. JOHN R. AVERY, Owner, Builder, 1314 N. Vine st. HO. 6294.

WILSHIRE SPANISH BUNGALOW
$7500. VERY EASY TERMS.
Pure Spanish type. Very artistic & high-class. (See special article in Sunset Magazine.) Granada tile roof, large living-rm., with huge old-fashioned fireplace, special decorations & fixtures. OUTDOOR LIVING-RM. WITH TILED FLOOR, FOUNTAIN & POOL. BEAUTIFUL GARDEN. IDEAL FOR COUPLE. CLOSE IN. OWNER, WA. 8474.

SEE THIS BEAUTIFUL HOME
6 rooms, modern stucco, exceptionally large rooms throughout, tile bath & sink, shower, automatic heater, floor furnace, lge. laundry porch. Near Fairfax High & grade schools. Dble. garage. Nr. Buses & car line.
116 VISTA. GLadstone 4922.

HOME BEAUTIFUL

HOUSES—
For Sale

South and Southwest

OPEN FOR INSPECTION

Folks, they are completed and the talk of WESTERN AVE. KNOLL. You owe it to yourself to see them today, more house for your money than you have ever seen. You will say, HOW DO THEY DO IT? We build in quantities, that's the answer, and we don't have to discount our paper. Pay your rent to yourself.
Five large rooms, tile sinks, tile baths with shower, inlaid linoleum in kitchen, shades, everything complete to move right into for only $6950, with $500 cash. The numbers are 1926 to 1946 West 67th st., just a block and a half west of Western ave.
BE SURE TO SEE THEM BEFORE YOU BUY.
THE MARION COMPANY, INC.
OWNERS & BUILDERS.
5618 Hollywood Boulevard.
HE. 5361. HO. 4912.

"HICKS BYLT."
NOW THAT YOU HAVE DECIDED TO OWN YOUR OWN HOME,
the next step is to see the Spanish and English homes I am building.
THEY ARE JUST LIKE THE HOME OF YOUR DREAMS.
Barrel ceilings, real fireplace, built in refrigerator, quartered oak floors, red cedar closets, full length mirrors, lawn, shrubs, etc.
Drive one-half block west of Western on 64th Place and have the wife SELECT HER NEW HOME TODAY.

A BIG BARGAIN FOR QUICK SALE, MUST BE SOLD BEFORE NOVEMBER 10TH. OWNER LEAVING TOWN. 5-ROOM MODERN STUCCO HOUSE. COMPLETE IN EVERY DETAIL.

HOUSES—
For Sale

East and Southeast

FOR SALE—
Beautiful Spanish bungalow, 7 rooms & bath, walled in patio, double garage. Lot 54x135. Will compare with the bungalows of Beverly Hills district. 123 OLIVE ST., WALNUT PARK.

REAL bargain, $2000 under value, by owner, 6-rm. house, with double frontage, 50-ft. facing blvd., business property, $2500 cash. Balance $50 mo. including interest. VE. 1447.

$500. PRICE $4200. Bal. $30 mo. 5 rms., gar., lot 50x147, all clear. 58th st., W. of Central ave. McLOREN. HU. 6544J.

A BARGAIN. 5 room house, E. 49th st. East of Central. $3000, $600 dn., $30 mo. WALTER L. GORDON CO., 3617 Central. HU. 8290. Sunday CA. 1046.

4-RM. mod. house, garage and big lot, nr. Montebello Park dist. Lawn, flowers; near school; $3000. Terms. $25 mo. & int. Box 838, R.R. 2. SAN GABRIEL.

LEAVING for Florida, must sell new 5-rm frame house, beautifully finished. Furn. for $6000. $1000 cash. Bal. less than rent. 1927 E. 76TH PLACE. Owner.

A GIVE-AWAY.
5 rms. and sleeping porch, modern home at 150 E. 80TH ST., near Main. $35 mo. including interest. TU. 9848.

SNAPS in homes, industrial or business property. SQUARE DEAL REALTY CO. 5420½ Central. HU. 5178. AX. 0032.

7-RM. 4 bdrms., lot 50x150, gar., clean. $3000 will handle. Bargain. HU. 3055.

4-RM. mod. bung., garage. Owner's sacrifice. 211 EAST 84TH PLACE.

5-RM. house, mod., exc. loc., near cars & schools. 1516 E. 49TH ST.

North and Northeast

$4200. $250 down, beautiful, new, 4 room stucco, garage. Hdw. floors. Tile drainboard. Tile bath, breakfast nook, built in bed, cove ceilings, mantel. 1241 RIVERSIDE DRIVE.

7 RMS., mod. to the minute, Highland Pk. Very best loc. Lot 50x230. The house is a home. Dbl. garage and drive. Lawn, and it's new. $10,000, $3000 cash. $80 mo., including interest. GA. 9815.

5-ROOM bungalow, double garage, bearing fruit trees, lawn and flowers; 80-foot frontage, 135 ft. back, nr. York Blvd.,

HOLLYWOOD—
For Sale, Ex., Wanted, To Let

AUCTION SALE.
1750 N. Wilton Place, Hollywood, Saturday, October 24, at 2 p.m. 10-r. modern home, ½ block north of Hollywood Blvd., this beautiful home consists of living-room, dining-room, den, breakfast-room and kitchen on first floor; 4 bedrooms, 3 sleeping porches, 2 tile baths, complete, on second floor. Hardwood floors throughout. This conveniently arranged home makes it valuable owing to its excellent location and surroundings of beautiful residences and should appeal to the investor.
Lot 60x135. Nice shade trees and shrubbery. Double garage with servants' quarters above.
$9000 bank mortgage due in 2½ years at 7%. Balance on good terms.
Open for inspection by appointment.
E. K. NOLAND, Auctioneer, MAin 5271.
Costly furnishings of this home will be sold piece by piece, same date, beginning at 10 a.m.

HOLLYWOOD LOTS, $1200.
50x150, $240 CASH.
High and sightly, commanding wonderful panoramic view in all directions.
In a rapidly developing section.
1 MILES N. OF HOLLYWOOD BLVD.
Between Mulholland Highway, Ventura Blvd.
DRIVE OUT CAHUENGA (Ventura Blvd.)
See any agent or let us take you.
Phone for plat with size and prices.
F. C. WOOD & CO.,
718 Lankershim Bldg., 3rd & Spring.
TUcker 1533 or FAber 5509.

$35,000 LOS FELIZ HEIGHTS $35,000
Another wonderful opportunity to secure an artistic hillside stucco home, of Spanish architecture, and magnificent view, ideally located, between Vermont & Western ave., north of Los Feliz Blvd. Among some of our most aristocratic homes. Containing 9 rooms and 3 baths, 2-car garage. Very best of construction...

BEVERLY HILLS—
For Sale, Ex., Wanted, To Let

FOR SALE
OPEN FOR YOUR INSPECTION TODAY.
Very beautiful 2-story Spanish residence, n. of Sunset Blvd., vicinity of Beverly Hills Hotel; liv. rm., 24x40, full beamed ceiling, very large din.-rm., large bkfst.-rm., opening onto walled-in patio. All bedrms. very large, with many exposures; art tile baths and Roman plunge. Maid's room in house; chauffeur's quarters in garage, large den in fireplace upstairs. Lot 100 x232. In finest section of Beverly Hills. Price reduced, as owner desires immediate sale. Call today.
900 BEDFORD DRIVE.

$14,500—CASH $1000, BUYS ELEGANTLY FURNISHED 5-ROOM BUNGALOW IN BEVERLY HILLS. ORIENTAL RUGS, GRAND PIANO, SONORA CONSOLE, ETC. 2 BLOCKS FROM WILSHIRE BLVD. & BUS LINE, 2 BLOCKS FROM PUBLIC SCHOOL. THIS IS A GENUINE BARGAIN. I AM THE OWNER AND MUST LEAVE HERE IN 2 WEEKS' TIME. NO AGENTS. ONLY PEOPLE OF UNQUESTIONABLE CHARACTER DESIRED. OPEN FOR INSPECTION FROM 10 A.M. TO 5 P.M. PH. OXford 5527. 216 S. CRESCENT DR.

BUSINESS FRONTAGE
Santa Monica Blvd. business frontage. Best buy we know of in Beverly Hills.
TWO-STORY, ENGLISH
Ten rooms, four bedrooms, three baths. Lot 80x160, west front, ideally located. This house is built as you would...

BEVERLY HILLS—
For Sale, Ex., Wanted, To Let

REDUCED $5000
FOR IMMEDIATE SALE
NORTH OF SUNSET BLVD.
NEAR BEVERLY HILLS HOTEL.
ONLY $128.50 PER FOOT.
THINK OF IT!
And get these measurements:
243 feet on the front line.
311 feet of depth on one side.
244 feet of depth on other side.
200 feet on the back line.
This property fronts on two streets.
With Beverly Hills property selling at $200 per foot, we feel we are offering someone the BARGAIN OF BARGAINS selling this property at least $75 a FOOT UNDER the market.
An unexcelled location surrounded by the finest homes IN ALL THE WORLD.
Come on you bargain hunters and speculators. We have only THREE DAYS at this price of $30,000. Terms.
Call Mr. Nicholson or Mr. Patton, with
DIKE & McKELVEY
OX. 6607. 421 Rodeo Dr. OX. 8406.

$13,500.
ENGLISH BRICK AND STUCCO.
6 very attractive rooms.
Living and dining-rooms have parquet floors.
Leaded glass windows, Sanitos walls done in oil. Cathedral ceilings.
2 large bedrooms, breakfast room, handsome tile bath.
Attractive entrance hall.
Fine fixtures.
Large basement with unit furnace.
Double garage with loft space.
This is an exceptionally lovely home.
Brand new and can be bought on reasonable terms.
Open Sunday.
KENNETH A. BRAINARD of Beverly Hills
436 Beverly Dr. OX. 4705.

CHEAPEST CORNER LOT IN BEVERLY.
$9500.
80x200—North of Santa Monica Blvd., finest residential section of Beverly Hills. No other corner lot in neighborhood for less than $15,000. Let us show you this and prove it...

ALHAMBRA—
For Sale, Ex., Wanted, To Let

BRAND new 5-room stucco, tile bath and drainboards; hardwood floors thruout; garage, east front, beautiful mountain view. ½ block to car service; choice neighborhood. Reduced to $6000; WORTH MORE. Small down payment, balance like rent. NOT OPEN SUNDAY, but at your service the other six days.
JOHN L. MILLS
"Just around the corner."
23 N. Garfield ave. Alhambra.

ONE ACRE, 50 ASST. FRUIT
Three-room house; large inclosed sleeping porch. Equipment 300 chickens; faces two streets, will cut into 6 lots. Close to school, stores, transportation. $1000 cash will handle. A real opportunity, bal. easy.
THE JOHN SESSER CO.
231 E. MAIN ST., ALHAMBRA. Tel. 8250

RENTERS—Here's a chance! $150 down, bal. like rent. 5-rm. modern home in built-up section of Alhambra. Full sized lot, garage, lawn, street work in & paid. Near school & car line. I will sell on above terms to responsible family with references. For appointment write box 252, HIGHLAND PARK P. O.

6 ROOMS, $3500
Easy terms, a dandy, well built house with 3 bedrooms. East front lot, 54x180, near school, car, stores, blvd. Fine place for chickens and human beings.
L. H. WISE, 127 N. Garfield, Alhambra.

A GOOD HOME OF 5 LARGE ROOMS, 2 bedrooms, sleeping porch, fireplace, garage, on a corner lot 65x124, $4250. $500 down, balance $60 per month, including interest. ACKLEY & STRUVE, 20 S. GARFIELD AVE., ALHAMBRA.

5 ROOMS stucco, wonderful location, large lot, must be sold at once, only $500 down and bal. like rent.
CARROLL-KEARNEY CO., Main St. at Sixth. PH. 2067.

2½ ACRES ON BLVD. 4-rm. home, $8000. Absolutely must be sold this week. Worth 12 to $15,000. FORBES CO., No. 6 No. Garfield. Ph. 2260.

MUST sacrifice beautiful home. New 5-rm. stucco. Shade, fruit and shrubs. 1844...

CITY LOTS AND LANDS—
For Sale

IT'S HARD TO FIND.
An UNRESTRICTED LOT in a delightful residential neighborhood on which you can MOVE A HOUSE. We have it. Plymouth Blvd. one block south of Wilshire Blvd., 60x150 feet at $9500 on terms. This lot will be worth $15,000 when placed in "B" zone.
See MR. TYNER.
CHELEW & HOIT,
DR. 4286. DR. 4286.
Wilshire at Harvard.

"HOMESITE FOR SALE."
In Zone A. The finest in all of Southern California, consisting of 1 1-8 acres in "EXCLUSIVE LAUGHLIN PK." High, sightly and cool, wonderful view of Hollywood, Los Angeles, the Pacific Ocean and Catalina Island. Close to the heart of two cities, yet quiet and exclusive. The ideal spot to build that REAL HOME. Priced below adjoining properties at $55,000 cash. Owner, WILCOX, 1000 E. Ocean ave., Long Beach. Phone 641435.

FREMONT PLACE.
A REAL SACRIFICE.
Corner, ¾ of an acre, $27,000.
Owner must sell one of the most beautiful building sites in this exclusive tract at $50 per foot under anything in Fremont Place, and $17,000 under the price of smaller corner across the street.
Exclusive Agents,
THE HENRY de ROULET CO.
686 South Western ave.
DUnkirk 4400.

YOUR OPPORTUNITY
To purchase an exclusive lot in the choicest view property in the city at $2000 below value.
Corner lot, 165 ft. frontage, over 14,000 sq. ft. Located near Los Feliz and Western Ave. For particulars call MR. TERRY, HE. 1132.

CITY LOTS AND LANDS—
For Sale

HERE IS A REAL BARGAIN
in West Alhambra.
60-ft. level, improved lot, close to school and car line; $1050, easy terms.
Drop me a line and I will show you.
O. G. ROBBINS,
P. O. box 384, Alhambra.

APARTMENT-HOUSE or DUPLEX LOT on Second ave. and 25th, high ground, paved street, has four garages rented. This lot is unrestricted and worth $7000. We must have money quick. Will sacrifice for $4500. The biggest buy on high ground in the West Adams Heights. M. K. & T. BROKERAGE CO., 4851 W. Washington st. EM. 9951.

NORTH OF PICO LOT BARGAINS.

Meadowbrook, 50x138	$3150
Ridgley Drive	$2750
Curson, 50x118	$2550
Sierra Bonita, 70x118	$2475
Burnside, 56x112	$2350

All high ground, near Page Military Academy. Terms. ALCORN REALTY CO., 5106 W. Pico. WH. 6516.

THE proper environment for your home means a lot in Wilshire Crest. Can offer the only one left for a fine bungalow. $1000 under value. Sewer, paved st., lights. Nr. car line & stores. See MR. SACKETT personally. 5410 Wilshire Blvd. WH. 3714.

HANCOCK PARK.
Attention builders, 100 ft. on Hudson backing up to golf course, between Beverly & 3rd. Want offer. See Mr. Johnson.
JAMES J. DONAHUE
Wilshire, corner Western. DRexel 4951

HANCOCK PARK CORNER
105x180, highly restricted. This wonderful ½-acre is worth $18,500, but it was acquired in a trade and owner will sacrifice for $12,500. GLENN & SMITH, 633 S. Western avenue. Ph. WA. 7274.

THIRD STREET SACRIFICE.
N.W. cor. Catalina, 148x60. Ripe for high class hotel, apartment or professional building. Priced less than $350 foot...

INDUSTRIAL PROPERTY—
For Sale and Exchange

INDUSTRIAL PROPERTIES.
In every section for SALE or LEASE. See MR. HOWARD, ROBERT MARSH & CO., Inc., MARSH-STRONG BLDG. TRinity 1131.

CORNER on San Fernando Road at Division st. 80x212, 3 street frontages, yellow carline, railroad track facilities, paved streets. Close in. Good for industrial or business. Call BARUCH, VA. 1177.

INDUSTRIAL PROPERTIES.
FOR SALE OR LEASE IN ANY SECT.
Call Mr. Frost,
W. M. GARLAND & COMPANY.
FAber 3440.

70-FT. ALLEY CORNER with spur and property improved with brick warehouse and offices. TR. 7585.

$7500 cash, 50 ft. Los Angeles St., near 22nd, $20,000. Bal. to suit. TH. 7406. 8505 S. VERMONT.

INCOME PROPERTY—
For Sale

SACRIFICE
HOME AND INCOME
One of the outstanding buys of Hollywood. A beautiful 8-room house on a wonderful corner. Lot 50x181 with 10-room duplex house on the side street. The lot is in zone B and a logical sight for a high-grade apartment house. It is the southwest corner of Carleton Way & St. Andrews, one block from Hollywood Blvd. and one block from Western ave. Look the place over on the outside and if interested see us. We will arrange to show you through. Positively no information on the premises. Call MR. MORRISEY with
THE MARION COMPANY, INC.,
REALTORS.
Exclusive Agents.
5613 HOLLYWOOD BLVD.
HE. 5361. HO. 4912.

HOLLYWOOD FLAT SACRIFICE.
ONLY $21,500.
Located NORTH OF HOLLYWOOD BLVD. in splendid district. This 4-family flat and private residence has been reduced in price for than $5000 under...

INCOME PROPERTY—
For Sale

SEE THIS ONE AND SAVE $7500
NEW ITALIAN FLAT BUILDING
SACRIFICE PRICE OF $22,500
OWNER HAS LEFT LOS ANGELES
MUST SACRIFICE
IMMEDIATE ACTION IS VITAL
A BONA FIDE BARGAIN IN A NEW UP-TO-THE-MINUTE FLAT BLDG. NORTH OF WILSHIRE BOULEVARD.
Here is emphatically the best buy in all of Los Angeles. There are two flats of 5 rooms and two of 4 rooms.
BEAUTIFUL INSIDE & OUTSIDE.
The lot is 50x135, east front. One of the most attractive buildings on that excellent street. There are 5 garages.
A POSITIVE STEAL AT $22,500.
This property is NEW and it's the best flat investment we have ever had. For full particulars and quick action
Call MONTROSE, with
JAMES J. DONAHUE
Wilshire corner Western. DRexel 4951.

FURNISHED HOLLYWOOD COURT.
BARGAIN PRICE.
Beautiful Hollywood court of 10 units, elegantly furnished and bringing in $6240 a year. Typically Spanish architecture throughout. Lot 75x164. Eight garages. This property was held at $50,000, but we have orders to sell at a sacrifice. Must have cash. Carries mortgage at $18,000 for ten years. Cash necessary $21,000. Price $39,000. No trades considered. See at once if you want a bargain. Call MR. CROSBY,
BURTON & CO.,
WESTERN AVE. AT 10TH ST.
EM. 0171.

NEW 4-family flat, 5 rooms, each will be sold at a bargain by owner beautiful well-constructed on high ground, finest rental section. Tiffany walls, tile baths & sink, sprinkling system, 4 garages modern to the minute. No property of this class in L. A. can be bought at the price and terms that this will be sold for...

SOUTH PASADENA—
For Sale, Ex., Wanted, To Let

EAGLE ROCK—
For Sale, Ex., Wanted, To Let

HIGHLAND PARK—
For Sale, Ex., Wanted, To Let

GOODYEAR PARK—
For Sale, Ex., Wanted, To Let

HUNTINGTON PARK—
For Sale, Ex., Wanted, To Let

GLENDALE—
For Sale, Ex., Wanted, To Let

PASADENA—
For Sale, Ex., Wanted, To Let

APARTMENT FLAT PTY.
For Sale and Exchange

BUSINESS PROPERTY—
For Sale

Los Angeles Daily Times.

POULTRY RANCHES—
For Sale

LOWEST TERMS
1 1-4—2½—5-Acre Tracts
Super-abundance of cheap water.
Completely piped irrigation system.
2 huge concrete reservoirs.
Rich, sandy loam; ideal for poultry, rabbits, berries, truck gardening, etc.
IMPORTANT
Intensive farming is mighty profitable but is possible ONLY when the above mentioned features prevail. Reservoir Farms is a complete development—a proven SUCCESS—made possible by an enormous outlay of cash and the immense resources of Commonwealth Home Builders. Our terms of only $5 down and $5 per acre per mo. still prevail. Get in on this before it is too late. Located 8½ miles down the Santa Ana River Valley below Riverside—only 1½ hrs. easy drive from L. A. Free farming advice.
SEE I. E. PENDLETON,
727 S. SPRING ST. TRinity 0001.

PROFITS PROFITS PROFITS

Money-making chicken ranches. Only $25 cash and $10 a month. Big quarter acres, surfaced streets, Los Angeles city water and gas. Only $595 up. Biggest bargain in Los Angeles. Ideal for home or profits. Others are making home and income on these San Fernando little farms. Come as our guest. Investigate. This means dollars for you. Comfortable auto leaves our office daily at 10:30 a.m. and 2 p.m. Come and see for yourself. You are welcome. Telephone for reservation. MAin 0758 or VAndike 1368. J. D. MILLAR REALTY CO., 826 Wilcox Bldg.

WE have some bargains in chicken ranches on easy terms. Montgomery Realty Co. 219 E. Market st., Inglewood.

SEE THE SCHWARZKOPF REALTY CO. ad. in "SUBURBAN PROPERTY" column.

STOCK, DAIRY RANCHES—
For Sale, Exchange, Lease

1800-ACRE ranch, 3½ mi. highway frontage, coast route. Plenty water. Capacity 800 head cattle. Best grazing land between L. A. and Frisco. Priced $30 acre. GEORGE FRASCH, VA. 3819.

REAL ESTATE—
For Sale—Miscellaneous

DON'T WAIT
UNTIL SATURDAY NIGHT TO TELEPHONE YOUR SUNDAY ADS ...

WANTED—
Real Estate

Income Property

WANT GOOD FLAT or other income, Hollywood preferred, in exchange for $12,800 equity in three properties as follows: New 7-room stucco bungalow in south part of Pasadena, $5600, subject to $3000 1st mtg.; high class residential lot at Alta Canyada, $5250, subject to $2250 1st mtg.; business lot at Southgate, $5000, subject to $2200 1st mtg. Phone BUCHEN, Owner, OLympia 5321 during day or Glendale 2675-R evenings.

WANTED—Duplex or double bungalow from owner, Hollywood or Wilshire. Will give $6000 to $10,000 cash and $3500 clear furnished bungalow in Venice. Address W, box 240, TIMES OFFICE.

WANT double, duplex or 4-flat; have two income lots, 75x150, clear, Hollywood way, as first payment, will assume. Call MR GEER, WA. 1161.

WANT—New duplex in Hancock Park, have 60 acres of clear land in cotton belt of Kern County, value $9000, balance cash. Ph. MISS GIBSON, Owner, TU. 9667.

Suburban Property

CHOICE acreage for high class subdivision for colored people, if priced right can sell immediately. F. P. JONES, 3759 La Salle. VE. 0896.

6 ROOM stucco bungalow, clear, located in Walnut Pk., exchange for suburban house. VAndike 8754.

Country and Ranch Pty.

WANTED—
SMALL IMPROVED RANCH
For new apt., lease & furnishings. Beautiful modern corner bldg., next to park. 20 sing. & 4 dou. apts. Will give 10-yr. lease at $18 room. Full price $12,000. House running full and making good money. See MR. PANGBORN, with R. L. LANDIER & CO., 542 Pacific Mutual Bldg. TRinity 2911.

REAL ESTATE—
For Exchange

Miscellaneous

WE HAVE FOR EXCHANGE
Thousands of homes, ranches, lots and income properties all over the U. S. and Mexico. LIST WHAT YOU WANT TO TRADE, STATE WHAT YOU WANT TO TRADE FOR, and we will mail you a list of such property you ask to trade for. Largest exchange listings west of ...

REAL ESTATE—
For Exchange

Miscellaneous

TRADE.
10 acres, Lancaster, plenty of water, $3750 equity $1700 and $500 cash for home in L. A.
40 acres, near Fresno, improved, $16,000, mtg. $8000, for L. A. property.
8 room stucco home, lot 120x330, Flintridge, trade for L. A. property.
90 acres, adjoining Corona, city water, gas and elect. Trade for good paper.
10 acres, wonderful land, at Norco. Trade for L. A. property. Address J, box 118, TIMES OFFICE.

TEXAS CITY PROPERTY
TO EXCHANGE

We have a client who owns some vacant property located in North Waco, worth $15,000, free of debt. Owner wants home in L.A. or acreage. Will assume.
MR. MANNING,
VAndike 9266.
507 BANK OF ITALY.

ONE of the most beautiful income properties in the northwest, 8 flats, 4 rms. each, strictly modern, with very latest of interior decorating, corner lot, one blk. of yellow car and shopping center. First mtg. $22,000; T.D. $10,000; income over $5000 yearly. Will take vacant property or good paper for equity.
W. W. DYER & SON, REALTORS.
1300 N. Western ave. HOlly 5843.

TRADING, AS A RULE, IS LIKE TWO FOOLS SWAPPING HORSES. THEY BOTH BUCK, BUT FOLKS INTELLIGENCE TEACHES US THAT IF THE DEAL IS HONEST ON BOTH SIDES, THE SOONER WE CAN SPEND THE COMMISSION.
WE'RE ALIVE, FULL OF PEP. TRY US.
S. H. WEST & CO., SANTA MONICA.
1337 Ocean ave. Ph. 23148.

30 ACRES improved close in near Ventura Boulevard. Want city income to $100,000. HOME REALTY COMPANY, DUnkirk 2310.

HOME & inc., $455 mo., 6-unit court, 6-room home, elec. furn., 7 gars., trade for unrest. lot, 950 S. HARVARD.

WE TRADE the earth, also have money for good investments. J. M. FRENCH CO., Rm. 404, 815 S. Hill. VA. 2261.

WE TRADE ANYTHING—ANY PLACE—If you want action, try a busy office. Stephens & Co., 8067 W. Pico. EM. 2288.

WE EXCHANGE YOUR PROPERTY— ...

REAL ESTATE—
For Exchange

Income Property

TWO STUCCO BUILDINGS,
3 units, 12 rooms
on 50x185, corner.
Between Western and Vermont near Beverly. Splendid 8-room double and 4-room single. Always rented. Desirable tenants. Will exchange $12,000 equity for good clear home or lot. Mortgage $8000.
KELLS & GRANT,
Wilshire and Western. DUnkirk 3090.

$6500 EQUITY, 10-rm. duplex, near 28th & Budlong. Want bungalow. HOlly. 2584.

Suburban Property

5 ACRES fine land, with oil prospects, nr. Torrance. Price $10,000. Want lots or bungalow. EDWARDS, 1819 W. 6th st. WA. 2460.

Country Property
FONTANA

Splendid 13-acre tract—just the thing for chicken ranch. Price $23,500. Will trade for vacant lots or land. See MR. LE BARON.
W. I. HOLLINGSWORTH & CO.,
TRinity 9651. Realtors.
Hollingsworth Bldg., 6th & Hill.

40-ACRE ORANGE GROVE
24 acres navel oranges, 16 acres grapes, elec. pumping plant, cement pipe line, house & barn, with all implements. A real grove with $6000 crop now on place. Price $40,000. Mtge. $5000. Want L. A. or Long Beach income. CARTER, CA. 2852.

160 ACRES finest wheat land, all fenced, good well, fine district, Saskatchewan, Canada. Will sell or exchange for property in L. A. 1130 W. 94TH ST.

FOR sale or trade, 160 A. deeded alfalfa land, comfortable house, shallow water lift, San Bernardino Co. Add. F. H. PEWELL, 5261 Ellenwood Pl., Eagle Rock.

40 ACRES with water, Sacramento Valley, $250 per acre. Will assume. Want So. Calif. C. P. BLAKEMORE CO., TU. 5546, 920 Van Nuys Bldg.

SAN DIEGO, clear property, unimproved, for L. A. or surrounding country. H. D., 4716 Adams ave., San Diego, Calif.

TO LOAN—
Money

Real Estate Improvements

...

TO LOAN—
Money

Real Estate Improvements

MONEY TO LOAN
7% INTEREST
OUR OWN MONEY
$2000 TO $20,000
ON FIRST MORTGAGES
IMMEDIATE ACTION

We investigate property immediately without binding you with an application and if your security is satisfactory we will accept and close loan in 24 hours.
Courteous and prompt attention to all applicants. Our Paid-up Capital and Surplus amounts to $1,200,000, and we always have money for good first mortgages.

AMERICAN MORTGAGE COMPANY
Frank N. Fish, President
1047-1049 S. Hill st.
TRinity 6181.

6% RESIDENTIAL LOANS
No Commission
On 40% Loans
3 to 10 Years.
Prompt Action.
WINTER INVESTMENT COMPANY.
1109-1110 Van Nuys Bldg.
TRinity 8071.
Correspondent
NEW YORK LIFE INSURANCE COMPANY

PLENTY OF MONEY
FOR LOANS ON CITY PROPERTY,
BUILDING & COMPLETED LOANS.
OUR OWN MONEY.
PROMPT ACTION.
NO DELAY.
WESTERN MORTGAGE CORPORATION,
515-16 VAN NUYS BLDG.

TO LOAN—
Money

Real Estate Improvements

5½% INTEREST

PLENTY OF EASTERN MONEY AT THE LOW RATE OF 5½% FOR LOANS ON IMPROVED PROPERTY IN LOS ANGELES AND THE IMMEDIATE VICINITY. SEE US ABOUT YOUR REFINANCING.

THOMAS MORTGAGE COMPANY
METro. 7110. 232 VAN NUYS BLDG.
FINANCIAL CORRESPONDENTS, PRUDENTIAL INSUR. CO. OF AMERICA.

OUR OWN MONEY
For Mortgages and Trust Deeds
Contracts purchased. Collateral loans.
100% Building Loans.
Quick action. No red tape.
See us about refinancing.
GUARDIAN INVESTMENT CORPORATION
811 VAN NUYS BLDG.
TRinity 7551. TRinity 1526.

STRAIGHT first loans or monthly payment loans; also building loans and seconds. CHAS. R. PRICE, 401 Van Nuys Bldg.

7% FIRST MTGES. ON IMPROVED CITY PROPERTY. D. F. AMESTOY, 919 NAT. CITY BK. BLDG. VA. 6941.

PLENTY OF MONEY TO LOAN. No appraisal fees, low rates. MR. LEIPSIC, 1732 N. Bronson, GR. 4429.

$2000, $25,000 for imp. city prop. Money for seconds; will buy T.D.s. VA. 9259. F. H. EVARTS, 608 Van Nuys Bldg.

PLENTY of money for mortgage loans. Also quick action on trust deeds. A. V. CURRY, 210 Byrne Bldg. BR. 0416.

$4000 AT 6%
Prefer on business prop. WM. ELWOOD, 2896 W. 10th. DR. 0061. Eves. DU. 1514.

PRIVATE money to loan on Hollywood trust deeds. Prefer amts. of $1000 to $5000. 307 GUARANTY BLDG. HE. 0485.

TO LOAN—
Money

Money on Automobiles

WE LOAN MONEY ON YOUR CAR
AT EASY TERMS.
NO RED TAPE. NO DELAY.
RIDE WHILE YOU PAY.
1306 S. MAIN ST. WEstmore 5980.

WILL discount T.D. payable 2 years, 10 mos. Pays $50 per mo. and 8%. $2850. Disct. $570. WILL C. PRATHER, 514 Brdwy. Arcade Bldg.

LOANS FROM $10 UP.
ON ANY MODEL CAR.
LOW RATES. EASY PAYMENTS.
1121 SO. MAIN ST.

MONEY WANTED—
Real Estate and Collaterals

8% FIRST MORTGAGE 8%.
$4000. On new English type stucco residence in beautiful Country Club Highlands, adjoining the Rancho Golf Club. Hardwood floors throughout, tile bath, etc. Conservative value $8500. Can pay small bonus in addition to 8% interest.
BANKERS MORTGAGE COMPANY,
1007 Financial Center Bldg. TU. 7567.

WILL pay $300 cash bonus for $3600 1st mtg. loan int. 8% quarterly on lge. new 5-rm. house all mod. hdw. fls., blt. in feat. Tile bath & sink, lge. gar. Good lot, sidewalks & st. wk. in & paid for. Near street car line, school & store. Have 4, take one of all. 2909 W. 7TH. Phone DUnkirk 1804.

FIRST MORTGAGE MONEY WANTED.
We want rich now $7000. First mortgage, 3 years, 7% and 3% bonus on a high class Hancock Park home, just sold by us.
MR. BOLTON,
CHILEW & BOIT.
DR. 4286. Wilshire at Harvard. DR. 4826.

WANTED — $2800
On first class 5-rm. home. One year old, well located. Good security.
CALL MR. POISLEY.
(DRexel 5448, evenings.) or METro 6638.

PRIVATE MONEY WANTED.
On Beverly Hills 1st mtgs. High-class bungalows. Amt. ranging $4500, $5000, $6500.
JOHN A. VAUGHAN CORP.,
1308 Wilshire Blvd., Beverly Hills.
OXford 6168. MR. WOLFE.

OUR corporation guarantees you 7% and perfect safety on your money on best security in world. Any amount. You will appreciate our service. Call today. BLACK BROS., INC., 616 Black Bldg. 4th & ...

MORTGAGES—
Trust Deeds

WE
BUY
OR
SELL
MORTGAGES
TRUST DEEDS
AND
CONTRACTS

LOANS
ON
FLATS
DUPLEXES
SAN JOAQUIN RANCHES

BUILDING LOANS

LIFE INSURANCE MONEY
FOR
LARGE DOWNTOWN LOANS

HOVEY BANDY CORPORATION
FINANCIERS
1217 FINANCIAL CENTER BLDG.
704 S. SPRING. VA. 4577. MA. 5581.

FIRST MORTGAGE 8%.
$7000 for 2 yrs. income, val. $16,000. 1837 S. Curtis, Alhambra.
$4500 for 2½ yrs. income, val. $10,000. 8029 Upper Blvd., near Brooklyn and Evergreen.
$13,500 for 3 years, inc., val. $27,750. 1630 E. 32nd St.
$3250 for 3 years, income, val. $6820.
$1850 for 3 years, income, val. $4000.
And other amounts.
Will show and pay bonus.
BUILDERS' FINANCE ASSN. INC.
412 Laughlin Bldg. VA. 2291.

WE BUY
MORTGAGES AND DEEDS OF TRUST.
ALSO SELLERS' CONTRACTS
SECURED BY IMPROVED REAL ESTATE
IN OR NEAR LOS ANGELES
BUILDING LOANS
PROMPT SERVICE.
RESOURCES OVER $4,000,000
UNION MTGE. COMPANY OF CAL.
3RD FLOOR. 740 S. BROADWAY.

$250 BONUS, 1ST MORTGAGE
Will pay $250 bonus for $2500 first mortgage for 5 years at 8% interest. Security 5-room beautiful strictly modern up-to-the-minute Spanish type stucco bungalows. Located in the heart of Inglewood. We have 4 of these. You may have one or all.
ROBERT A. KLEIN & CO.
8400 W. Slauson. VE. 6111.
...

MORTGAGES—
Trust Deeds

12% AND SAFETY.

FOR SALE—TO NET 12% ANNUALLY

GOOD FIRST MORTGAGES.

OUR OWN 50% LOANS
$3000 to $25,000

IN ESCROW NATIONAL CITY BANK.

WALTER C. HARTMAN & CO.
829 Van Nuys Bldg. TU. 9635.

WE OWN AND OFFER
AT ATTRACTIVE DISCOUNTS HIGH GRADE MORTGAGES AND TRUST DEEDS ON IMPROVED LOS ANGELES REAL ESTATE.

FERGUSON CONSTRUCTION SYNDICATE
610 NATIONAL CITY BANK BLDG.
8TH & SPRING STS. FA. 1150.

27% DISCOUNT $2750 T. D. PAYS $400 EVERY 6 MO. PLUS 8% INT. ALL DUE 2 YRS. SUBJECT $8500 1ST MTG. SECURITY 4 ACRES AND 2 SETS IMPROVEMENTS NR. WESTERN AVE. VALUE $25,000.
WM. H. WOLPERT MTG. CO.
1017 Rives-Strong Bldg. TR. 2169.

FOR SALE—$7000 T.D., on new stucco apt.-house. Payable $100. No plus 8% int. All due 3 years. Value of property $45,000. Subject to 1st mtg. of $20,000. Dis. 16%. MR. KRIS, 400 Gt. Rep. Life Bldg. TU. 3625.

25% DISCOUNT.
$2500 T.D., pays $30 mo., due 3 yrs. 6-rm. bung., near Washington & Burnside. Subject $2500 first, 3 yrs. BEAUCHAMP FINANCE CO., 704 S. Spring. TU. 7872.

12% NET ON YOUR INVESTMENT.
1st mtg. of $9800, half due 1 yr., balance 2 yrs., on property with bank appraisal of $30,000. A perfect paper. See REALTY MORTGAGE CO., 1001 Lane Mtg. Bldg., 208 W. 8th st. VA. 1890.

FOR SALE—A-1 Trust Deed $3000 at 8%, payable $45 monthly, all due 2 yrs. 11 months, subject to $3000 mortgage, property sold for $6900.
GIFFORD, 5464 5th ave. VErmont 8362.

SEVERAL very desirable trust deeds in Wilshire district, behind conservative 1st mortgages. Good discount. J. H. SUGARMAN, TR. 0681. Room 701 Lane Mortgage Bldg.

FOR SALE—$3500 trust deed, payable $70 and 8% interest, all due 18 months. Close in business property, 29th st. Value $12,500; mtg. $5000, 3, 7%, discount 18%. BROWN, MK. 3731.

$1500 T. D. for $1750. 8%. Owner will discount $750. Security new home in Angeles Mesa. T. D. pays $40 mo. int. 8% WINBERG REALTY CO., Inc., 3416 W. Slauson. VEr. 4238.

WE BUY
TRUST DEEDS.
SCHWAB FINANCE CORPORATION.
820 Lincoln Bldg. TR. 3469.

WILL discount T. D. payable 2 years, 10 mo. Pays $50 per mo. and 8% $2850. Disct. $570. WILL C. PRATHER, 514 Brd. Arcade Bldg.

$728 DISCOUNT on trust deed of $3500, paying $50 monthly, including int. at 7%, property value $6750. MR. BERGEY, 4700 Cimarron. VE. 3878.

$18,000 T. D., 3 YEARS, 8%.
SOLD WITH RECOURSE, 30% DISC.
GEO. R. KNUDSON.
THornwall 9619.

CASH FOR MORTGAGES & TRUST DEEDS. Loans of all kinds placed quickly. GRABLE-FRANCISCO-BLEIFUSS CO., 508 Lissner Bldg. TU. 8633.

$3800 TRUST DEED FOR SALE.
Payments guaranteed by old reliable concern, 8 yrs., 8%. Liberal discount. MR. BONE. THornwall 9718.

TRUST DEEDS WANTED—
I want several good T.D.'s up to $5000. Will purchase today if paper is O. K. ME., 2796.

WILL sell $8000, 8% 1st mtg. on 12-rm. 2-sty. 2-flat bldg. at 1315 LONGWOOD AVE., dated August 25, 1925. 3 yrs. insurance, $12,000. BR. 4612.

VERY liberal discount for quick action on $3500 T.D., due 2 yrs., 8%, new dble. stucco, Culver City. TH. 5567.

TRUST deeds for sale. Wilshire district, good discount. MR. FISKE, TR. 0681. Evenings, GR. 4843.

WANT to buy mortgages, trust deeds, lease contracts for cash. S. N. DUTCHER, 734 Pacific Mutual Bldg.

WANTED—Mtgs. & T.D.s. I buy or loan on them. Money same day. No escrows. JOHNSON, 224 Lissner Bldg. VA. 1841.

PRIVATE party wishes to buy good trust deeds. Submit complete details by letter. FRED HILL, 5031 7th ave.

$2200 1ST MTG., 5% DISCOUNT, 8% INTEREST, 3 YEARS AND 5 TRUST DEEDS, 40% DISCOUNT. TH. 1386.

30% DISCOUNT, 1 YEAR.
$750 T. D. 1 YEAR NO PAYMENT, ANTELOPE VALLEY LAND. OL. 5518.

WILL discount $800 off of $2000 trust deed, pay $30 per mo. 8% int. WILL C. PRATHER, 514 Brd. Arcade Bldg.

$4850 FIRST mortgage, payable $40 month on $6000 home. Extra good security. Call 6035 YORK BLVD.

$4500, FIRST mtg., 8%, 3 yrs. New stucco on Fairfax ave., 3% bonus for quick action. WH. 4513.

$2700 TRUST DEED. 40% DISCOUNT. DUE 5 YEARS. FINE NEW HOUSE. THIS IS A BARGAIN. TU. 8575.

$2400 T.D., PAYS $35 mo., disc. 38%. Mod. 5-room house. Call TH. 7942.

WANTED—TR. DEEDS & MTGS. WE SELL THEM. CALL HO. 4544.

$4000 TR. DEED, 20% disc., exc. W. Holly., beautiful stucco home. HO. 4544.

$2250 first mtg., 8%, 1-4ly. 10% dis. WILL C. PRATHER, 514 Brdy. Arcade Bldg.

$2500 1st mtg., 6% DISCOUNT, 8% INTEREST. 7211 S. San Pedro. TH. 1374.

$3375 T.D., 8%, 3 years. Good security. Discount 47%. WOLFE, EMpire 4662.

CASH paid by private party for mortgages and trust deeds. TRinity 4186.

$10,000—1ST T.D. 7%, Wilshire Blvd. cor. 163x138. Will disc. $250. EM. 7770.

STOCKS AND BONDS—
Miscellaneous

NOTICE OF REDEMPTION OF BONDS OF VENTURA COUNTY POWER COMPANY.

Notice is hereby given to the holder or holders of all outstanding bonds of the VENTURA COUNTY POWER COMPANY of the issue known as "First Mortgage Sinking Fund Thirty-Year Gold Bonds," dated the first day of November, 1906, and being the bonds mentioned as secured by that certain Deed of Trust or Mortgage, executed by said Ventura County Power Company to Title Insurance and Trust Company as Trustee, dated November 1, 1906, and recorded December 31, 1906, in Book 108 of Deeds, Page 261, in the office of the County Recorder of Ventura County, California, that in pursuance of the provisions of said bonds and of said Deed of Trust or Mortgage, and in accordance with the resolution of the Board of Directors of Southern California Edison Company, as successor to said Ventura County Power Company, a certified copy of which resolution has been delivered to the undersigned, the said Southern California Edison Company has elected to call, and has directed and requested the undersigned to call for payment and redemption, and in pursuance of said direction and request, the undersigned does hereby call for payment and redemption on November 1, 1925, at the office of Title Insurance and Trust Company, Window 16, Trust Department, Title Insurance Building, corner Fifth and Spring streets, Los Angeles, California, each and all of the outstanding said First Mortgage Sinking Fund Thirty-Year Gold Bonds, and by the terms of said bonds there will then become due and payable upon each of said bonds the par value thereof, plus a premium of one per cent (1%) of said par value, and accrued and unpaid interest on said bonds to November 1, 1925, but only upon surrender, for cancellation, of said bonds and all unmatured coupons appertaining thereto; and that no interest will accrue or be payable upon said bonds after November 1, 1925.

Dated at Los Angeles, California, this 8th day of October, 1925.

TITLE INSURANCE AND TRUST
(Corporate Seal) COMPANY,
By L. J. BEYNON,
Vice-President.
By C. M. SPERRY,
Assistant Secretary.

STREET IMPROVEMENT—
Bonds

CONTRACTOR will sell $6500 7% street bonds. Interest and resale guaranteed. Address C. box 594, TIMES BRANCH.

MINES AND MINING—
Miscellaneous

FINE lead-zinc prospect. Big showing. Will pay its way from start. Close in. Nr. railroad. Will sell or lease. Investigate this. 423½ S. Spring. RM. 16, MA. 3350

WANTED—Dry placer ground on shares. Address W, box 127, TIMES OFFICE.

HOTELS, ROOM'G HOUSES
For Sale, Ex., Lease, Wanted

For Sale

FAMILY conditions force sacrifice of beaut. furnishings with lease of 10-rm. Wilshire home, 2 baths, 5 bdrms., 2nd flr. Ideally suited for business. 4549 W. WASH. EM. 1979.

ROOMING house, 14 rooms, fine furn., neat and clean. W. S. loc., large dining and social room; suitable for boarders. Net $75 mo. and your own apts. Price $2200. 918 W. SANTA BARBARA AVE.

11 ROOMS, 2 GAR., WEST SIDE—
Elegant 3-yr. lease. Sacrifice. Offer. 216 INS. EXCH. BLDG., 9th & Olive.

NICELY furnished 9-room house, close in, between Whittier & Hartford. Price reas. Always full. Pays well. Ph. 581537.

26 ROOMS incl. 6 apts., auto park, 3-year lease. Fine location. $2000 cash. $1000. easy paymt. 1001 S. Los Angeles st.

6-ROOM boarding house, good location, full house. Bargain for quick sale. Going East. $500 cash. 1327 MAPLE AVE.

914 WILSHIRE BLVD.—Sacrifice 12 rms., well furn. Suitable boarding house.

HOTELS, ROOM'G HOUSES
For Sale, Ex., Lease, Wanted

For Sale

$7500 YEARLY PROFIT.
European hotel 60 rooms, Co. seat, 15,000 pop. Rent $6 per room, good lease. Owner certifies that profits averages $7500 yearly. Price $12,000, with $7500 as 1st payment. A SACRIFICE.
JOHN H. DAVIDSON,
202 Delta Bldg. Hotel Broker.

11 RMS., unfurn., 2 sleep. porches. Place can be used as rooming-house and apartment. In good condition, close to Biltmore Hotel. To right party will make liberal terms. Address E, box 339, TIMES BRANCH.

FOR SALE—Rooming-house, 14 rooms, all taken, 2 baths, sleeping porch, 3 gars., large yard and flowers, rooms all nicely furnished, in business district. Phone 928-R Santa Ana, or write MRS. STINGLEN, 319 E. 5th st.

ROOMING house, west side location, 4 rooms, 3 year lease, clears over $200 mo. Excellent furniture, sleeping porches, double garage, only $3000. Terms. 601 HIBERNIAN BLDG.

25-ROOM hotel, fine furniture, clearing $300 monthly. Price $1000, only $600 down. Best buy in city. Cheap rent. Call 208 DELTA BLDG., 426 S. Spring.

NEW hotel just opened, 75 rooms, busy corner, 7th & Central. 10-yr. lease. Cash, trade & mortgage. 1242 E. 7TH ST.

8 RMS. FURN. LEASE. 340 W. 21ST ST.

For Lease

FOR lease by owners, 50-rm. hotel adjoining celebrated tavern cafe in heart of harbor district. Newly furn.; 16 gar. Wonderful deal to people who can qualify. CATALINA TERMINAL HOTEL, Broad ave. & C st., Wilmington.

FOR SALE—Or Lease—14 rooms, 5 baths, large grounds, well adapted for high-class boarding-house or private school, near U.S.C. 2653 ELLENDALE PL. Phone HE. 0347.

FOR lease, furnished, 30-room hotel, neat and clean. Owner on premises 1-4 p.m. daily, except Sun. 256 S. MARENGO AVE., Pasadena.

BRAND new, up-to-date hotel, opposite Virginia Hotel, Long Beach. Also store space. Owner on premises. Lee Rose. 66401.

19 RMS. Rent $75 mo. Clears $175. Barg. $1500, ½ cash, 1103 INGRAHAM, cor. Bixel.

1932 LOVELACE AVE. 11-room furn., garage, near Poly. Hi. Will lse. AT. 3284.

BUNGALOW COURTS—
For Sale, Ex., Lease, Wanted

BUNGALOW COURT.
8 years' lease and fur., 11 units, full price, $4500, including $600 dep. on lease. Rent $200. Income over $400. Will consider exchange for clear lot or equity in bungalow here or San Diego.
Phone MR. HICKOX, WA. 4116.
WAGNER-THORESON CO.,
3967 W. 6TH ST.

FOR SALE by owner, 10-unit bungalow court. Bank appraisal, $28,000. For quick sale $25,000. Income $500 per mo. This is a real bargain. 314 S. CEDAR, INGLEWOOD, CAL. 3 blks. west of Union High School.

APARTMENT HOUSES—
For Sale, Ex., Lease, Wanted

For Sale

BEST BUY IN YEARS

3-STORY APARTMENT BUILDING

CONTAINING 30 APARTMENTS, BALLROOM, ELEVATOR AND EVERY MODERN EQUIPMENT.
WILL SELL BUILDING AND FURNITURE OR WILL SELL BUILDING AND TAKE BACK LEASE FOR 10 OR 15 YEARS.
THIS BUILDING IS LOCATED 3 BLOCKS FROM AMBASSADOR HOTEL AND ½ BLOCK FROM THE BEST CAR LINE IN THE CITY.
FOR FURTHER INFORMATION CALL OWNER,
GEO. R. KNUDSON
THornwall 9619.

MY handsome apartment, about 40 rooms, overlooking Westlake Park, exquisitely furnished, for $2500. Total price $8800. Place full, clearing $400. Rent low. Call HIOTT, TRinity 2501.

62-ROOM Westlake apt., all conveniences, clean, expensively furnished, $10 rent, 8-yr. lease, $8500, half cash. Full house. 880 CHAPMAN BLDG. TU. 5482.

LEASE & furn.; 30 sngls., fine loc., nr. 6th. 7-yr. lse. $10 a rm.; nets $450 mo.; $11,000 full price. MR. RILEY, WE. 5198.

LEASE AND FURNITURE OF 25 ROOMS & APTS. FOR SALE. MR. DUNCAN, 237 N. FLOWER ST. MA. 5521.

55-R. MOD. hotel, $5000; downtown, private baths, 7-yr. lease, $8 rm.; $2000 down. Trade. 815 S. BROADWAY, Room 234.

WILSHIRE LEASE AT SACRIFICE—
Owner must sell; make offer. 86 rms., low rent. 526 Byrne Bldg. TU. 2989.

COMPLETE furnishings and lease 34-rm. apt. house, close in, reas. AT. 0250

For Exchange

$1500 CASH—Brick apartments, 36 rooms, downtown location. Take clear lot or bungalow for balance. Owner, 521 PINE AVE., 610-452 Long Beach.

For Lease

FOR LEASE, new Hollywood, 84-room brick apt. bldg. Centrally located, n. blvd. MR. BAILEY, WAsh. 1178.

FOR RENT—16-room house, partly furnished. 9 bedrooms, 5 kitchens, $125 per month. 452 NO. VERMONT AVE.

FOR RENT—16-room house partly furnished. 9 bedrooms, 5 kitchens, $125 per month. 452 NO. VERMONT AVE.

BUSINESS INVESTMENTS—
All Kinds

AN UNUSUAL OPPORTUNITY
IF YOU HAVE $5000 OR MORE.
Surely double and perhaps treble your money and ours in three years—probably in two years or less. We need several associates with at least five thousand cash. PROJECT: A subdivision in Los Angeles, one block from five-cent car line, with city water, sewers, gas and electricity. Will satisfy your most critical judgment. We are ready with the facts, expert management and thirty thousand of the necessary seventy-five thousand cash. Calls for immediate action. Address J, box 168, TIMES OFFICE.

WANTED.

By an established going business, a partner who has executive ability, business will stand close investigation, bank references given. Apply

CALIFORNIA FUNDING COMPANY,
SUITE 1110 GUARANTY BLDG.,
HOLLYWOOD, CAL.

MAN or woman with $2500. Money fully secured & repaid within reasonable time, by growing corporation. This is a high-grade proposition & will bear investigation. Reasonable salary. Address E, box 300, TIMES BRANCH.

$100,000 CLEAR, exclusive ready-to-wear and silk shop, long lease, best location. Highest class trade. Will sell or trade at invoice for income; vacant lots or acreage. Will assume or put in cash. Am retiring. TU. 3586.

ESTAB. bus. can use $1000 for expansion purposes. This $1000 will earn $56 per mo. and constantly increase in value. I can prove this to your entire satisfaction. A pleasure to show you. Address W, box 44, TIMES OFFICE.

WANTED—Capital for plant to manufacture staple product, local contract available for entire output. Bank references exchanged. Address W, box 181, TIMES OFFICE.

HOLIDAY investment. Have 10,000 copies of book entitled "Christmas in Calif." Right party can double money. Will sell or exchange for real estate. 111 SUFFOLK AVE., Sierra Madre, Calif.

CAPABLE executive will invest with services in established business on paying basis in or near L. A. References exchanged. Address W, box 141, TIMES OFFICE.

WOMAN with small capital to take interest in going concern. Unique live beauty preparatories. Address XK, box 102, TIMES OFFICE.

SHORT time loan wanted from private party up to $5000, on good security. Will pay bonus. VA. 5576.

INVEST $5000, INCOME $40 MONTH.
If you wish the above proved to your sat. address D, box 327, TIMES BRANCH.

PARTNER super sta., net $375 per mo. ea. No. exp. nec. if reliable worker. Small inc. to right party. 1643 W. 7TH.

RELIABLE asst. wanted, some money. Indust. (Draw $70 wkly.) 201 GRANT BG.

BUSINESS OPPORTUNITIES
Of Many Kinds

Miscellaneous

WELL-known long-estab. piston ring busi., prom. loc., except. lease. Full line & A-1 good will. $6000, terms. TU 6587, VA. 8823. 1426 CHAPMAN BLDG.

BIG Bear lot, must sacrifice, fully paid. Need the cash, diamonds or something that I can convert into ready money. 124 W. 4TH ST., Rm. 483.

BUSINESS seeker. Lady or gentleman can place you in a business you will be proud to be in.
A. SHURBERG, 431 TITLE INS. BLDG.

ARE YOU ORGANIZING A COMPANY, OR have you a stock issue to place? If so, consult us at once. HITCHCOCK, (Estab. 1919.) Ins. Exch. Bldg., 9th & Olive.

WANTED, party with $5000 to take 3rd interest, going import & export co., prefer man able to sell. SEE MR. MILNE, 685 I. W. Hellman Bldg.

LEASE for sale, good corner for restaurant. A1 proposition. 5422 WILSHIRE BLVD.

BUSINESS OPPORTUNITIES
Of Many Kinds

Miscellaneous

FOSTER'S
351-353 SOUTH BROADWAY.
1st Self-service Store in Los Angeles, has
FOR RENT
CONCESSIONS
Upstairs and Basement.
APRONS
BEAUTY PARLOR
BLOUSES & SWEATERS
CORSETS
FURS AND FUR COATS
HOSIERY
HANDKERCHIEFS
HOUSE DRESSES
INFANTS' WEAR
JEWELRY AND NOVELTIES
JUNIOR COATS AND DRESSES
PIECE GOODS
POCKET BOOKS
READY TO WEAR
UNDERWEAR AND LINGERIE
Only responsible parties prepared to do volume business with guarantee need inquire. Entire building lease and fixtures also for sale.

FOREIGN TRAVEL.

WE ARE ORGANIZING A TRIP AROUND THE WORLD IN A PRIVATE YACHT, TAKING TRAVELOGUE PICTURES, ALASKA, SIBERIA, CHINA, JAPAN, INDIA AND SOUTH SEAS. NATIONAL RELEASE. WANT PARTY INTERESTED IN TAKING THE TRIP ABLE TO INVEST $2000 FOR SUBSTATIAL INTEREST. BIG PROFITS. CALL PERSONALLY AT 522 COMMERCIAL EXCHANGE BLDG., 8TH & OLIVE. PHONE VAndike 6044. ASK FOR MR. CARDEN.

A U C T I O N
Wednesday, Oct. 28, 3 p.m.
SOUTH PASADENA.
5353 Huntington Drive.
Owner says SELL a splendid manufacturing plant and building, completely equipped for making window & door screens, C. C. doors, or anything; plenty of electric power; lot 50x160. A wonderful opportunity to build up a BIG business. Must be sold above the indebtedness. Small amount cash handles.
G. Morgan Banks, Auctioneer.
QUICK ACTION SALES CO.
660 S. Vermont ave. WAshington 0271

WANTED—ENERGETIC MEN WITH SOME ORGANIZING ABILITY TO HANDLE EXCLUSIVE SALES RIGHTS OF LIVE PROPOSITION. PROFITS EXCEPTIONALLY LARGE. THIS AND MANY OUTLYING TERRITORIES AVAILABLE TO MEN WHO CAN QUALIFY. MERCHANDISE INVESTMENT OF FROM $500 TO $1000 REQUIRED. CALL AT 634 SUNSET BLVD. BETWEEN 10 A.M. AND 5 P.M. ANY DAY.

PACIFIC BUSINESS EXCHANGE,
Suite 483 I. W. Hellman Bldg.
124 W. 4th st. TUcker 5778.
Does your business show a profit. It so, we want it. Have lge. clientele of cash buyers, Mr. Buyer, let us locate you in one of our many profitable businesses. Hotels, groc., cafes, partnerships, mfgs., beauty shops, etc. No obligation. Est. 6 yrs. Open Sundays for your convenience

PARTNER:
Wanted good reliable man to become associated in a going manufacturing company; business will stand strict investigation. Bank references given; investment fully secured; good compensation. Apply
CALIFORNIA FUNDING COMPANY,
Suite 1110 Guaranty Bldg.,
Hollywood, Cal.

I HAVE A MFG. PROPOSITION OF PROVEN MERIT AND UNLIMITED POSSIBILITIES. I WANT A PROMOTER WITH $10,000 OR MORE, CAPABLE OF TAKING FULL CHARGE AND DEVELOPING A BUSINESS WHICH WILL PERPETUATE ITSELF INDEFINITELY. I HAVE A PROVEN PLAN OF CO-OPERATION WHICH DOES AWAY WITH ADVERTISING AND SOLICITING. CALL BET. 10 & 12 A.M. 4289 BEVERLY BLVD.

WANTED—Active partner, either gentleman or lady, with $25,000 to invest with absolute security and drawing acct. of $200 per mo. besides a handsome profit from the business. In real estate office old established firm. Bank references given and expected. Address P.O. BOX 121, Hollywood Station.

TO a man or woman, who can invest $1000 to $5000 we guarantee to earn them double their capital in six months. Bank references. Address D, box 533, TIMES BRANCH.

WANTED BARGAIN EQUITIES
In residence property, lots and business. $2,000,000 eastern money to purchase equities.
PROPERTY PROTECTION LEAGUE
BR. 6237. 703 Calif. Bldg.

WILL SELL CONTROLLING INTEREST IN TWO HIGH-GRADE AUTOMOTIVE DEVICES FOR $6000, SUCCESSFULLY INTRODUCED. LOW PRICED & LARGE PROFITS. MARKET UNLIMITED. PRINCIPALS ONLY. ADDRESS D, BOX 563, TIMES BRANCH.

WONDERFULLY fine boulevard business. Possibly the best-paying business ever offered. Want to quit. Own property. Exceptionally fine lease. Full particulars, JOHNSON BROS., B. O. Kendall Co., 2556 E. Colorado st., Pasadena.

FOR SALE—½ of ART STUDIO & GIFT SHOP. Teach drawing, painting, craft wk., fire china, etc. Big pre-Xmas trade. SPLENDID LEASE. Unusual opportunity for right party with small capital. Address D, box 314, TIMES BRANCH.

AUTO LOAN OFFICE; SHOWING GOOD RETURNS, GOOD LOCATION. VERY LITTLE CAPITAL REQUIRED. WILL STAND INVESTIGATION. OWNER HAS OTHER BUSINESS. SEE OWNER, 2529 S. HILL ST.

LOS ANGELES manufacturing concern doing continuous business for the last five years, would consider sale to responsible parties, $135,000 would buy outright. Apply by letter for appointment, box 153, R.F.D. 3, Pasadena, Cal.

GUARANTEE $600 NET PER MONTH.
Gas super service station, no rent to pay. 3 pumps. Price $8500, terms to suit. Accept clear property in trade. Trial given. Particulars only 211 GRANT BLDG., 4th st. & Broadway.

PHONE YOUR WANT-ADS TO THE TIMES. NO CREDIT ARRANGEMENT NECESSARY. COURTEOUS, EXPERIENCED AD-TAKERS, DAY AND NIGHT. WILL HELP YOU WITH YOUR COPY IF DESIRED. MEtropolitan 0700.

ESTABLISHED designing building and real estate business. Best equipped office in city. Will sell out for less than cost of furniture and fixtures. Write for appointment. BOX 191, TIMES, Pasadena.

MY business which affords me a beautiful home, income over $2000 mo., above all living & other expenses, will sell or trade for a good new duplex in good location. 760861.

FOR SALE—Garage and machine shop, well established, doing good business. Will pay for itself in one year. A proposition that will stand investigation. For further particulars address Drawer V, Delano, Calif.

I HAVE just completed a wonderful rheumatic invention. Am ready to put on market, but need a business partner with money. Patent ready. ZIGMUNT F. WARD, 530 Echo Park ave., Los Angeles.

NEED party with $2500 cash. Good chance to clean up $50,000 next 6 months. You get one-fifth and real salary. Investigate immediately. No more money needed. Address J, box 199, TIMES OFFICE.

RESTAURANT and hotels, take notice, tremendous sacrifice on pickles and tomato catsup in gallon, below wholesale cost. Call 304 S. LOS ANGELES ST.

WILL sell exclusive territory for manufactured product which pays sales agent splendid profit. Party must give references. C. O. DAVIDSON, Rives-Strong Bldg.

COPYRIGHTED article with advertising merits, unlimited possibilities. Man to assist exploitation. $1500 investment, ½ int. 404 INS. EXCH. BG., 9th & Olive.

EST. sack route, '16 Ford truck. You can earn $5 to $60 weekly steady. Will teach you bus. from A to Z. $600 req. Owner, HARRISON, 3223 Winter st. 5 to 7 p.m.

DELIGHTFUL Old English vine covered residence, 2 stories to lease for high class restaurant purposes. Wilshire dist. Address W, box 249, TIMES OFFICE.

GOOD business suitable for lady. Clearing $200 month. $500 takes all. 246 W. OCEAN AVE., Long Beach. See Mrs. Cole.

FOR SALE—Good fruit and vegetable stand. Price $300. REGANT PUBLIC MARKET, Santa Barbara & Vermont ave.

L. A. INSTITUTE, profitable from start, has open for lim. no. investor. No risk. Invest. if can hand. 820 W. 9. VA. 5789

VALUABLE industrial lots with tile plant, Canal st., Wilmington, sale or trade. Phone before 10 a.m., TU. 8906

LEASE for sale good corner for restaurant, etc. A-1 proposition. 5422 WILSHIRE BLVD.

$10,000 and services. No experience needed. Call 3 to 5 p.m. only. 1800 W. Wash.

NEW & second-hand furniture store for sale reasonable. Must go East. 2562 E. 1st st.

WRITE for free map and prices on New Mex. oil leases. 506 STANFORD AVE.

$150 BUYS ½ interest in auto towline factory. Bus. estab. 2717 SO. VERMONT.

HAVE GOOD PAYING BUS. FOR LIVE MAN. INVESTIGATE. 2526 S. MAIN.

BAT. & ignition, auto acc., chp. rent. Sac. Going in chick. bus. 15409 S. Western.

Business—Classified

ART, NOVELTY & HEMSTITCHING SHOP. Best loc. Good bus. 2710 W. 54TH ST.

AUTO painting, mod., compl. equipt., doing $4000 to $5000 mo. bus. Sac. $3500 cash. Address K, box 100, TIMES OFFICE.

AUTOMOBILE—Fine used car market. Must be sold with or without cars, little cash or clear lot. OWNER, 117 W. Pico.

AUTO SUPER SERVICE STATION.
Located cor. 31st & Western. For lease 99 yrs., low rent. See OWNER at station.

AUTO laundry and grease bus., nets $800 to $1000 mo. Works from 5 to 8 men. Best in city. 8470 SANTA MONICA BD.

AUTO repair shop for good mechanic, good lease. Cor. ser. sta. Small inv. DR. 9528.

AUTO REPAIR SHOP FOR SALE. VERY LOW RENT. 2446 S. MAIN.

ATTORNEY. Best opp. sublet offices. DR. HITCHCOCK, 311 F. R. Strong Bldg.

BUSINESS OPPORTUNITIES
Of Many Kinds

Business—Classified

AUTO mechanic wants partner, no exp. req. if worker. Can clear $50 wk. $350 cash. 802 S. GRAND.

BAKERS ATTENTION
Best buy in Hollywood, br. oven, good equip., best location, make me an offer. Bakery, wholesale and retail, 150 miles from L. A. 2 stores, only bakery in 3 towns, no competition, good prices, suit. for 2 partners, money maker. Reas terms. See me for good chances. CHAS. E. SCHULZ, Bakery Broker, 2129 9th ave. EM. 2943.

BAKERY, brick oven, machinery, estab. trade, good list. Money maker. 3877 S. DENKER.

BAKERY SAC. ON ACCOUNT OF SICKNESS. ALSO SPLENDID 5 RM. MOD. HOME. MUST GO EAST. 997 E. 57TH.

BAKERY & coffee shop, estab. 5 yrs. Reasonable for cash, or consider terms. Two can handle. 2741 TEMPLE ST.

BAKERY (home bakery,) busy Hollywood cor. Est. 12 years. Low rent, Long lease. Make offer. Owner, 659 N. WESTERN.

BAKERY & light lunch, $3000. Your opportunity. GEO. NEWTON, 919 6th, San Diego.

BAKERY LOCATION. INVESTIGATE 722 N. FAIRFAX AVE., THE BUSINESS CENTER OF MELROSE-FAIRFAX DIST.

BAKERY, WELL ESTABLISHED
At beach city, 4 liv. rms., money maker. $2200. ERNST, 5802 YORK. GA. 9525.

BAKERY, GOOD BUS. WILL SACRIFICE ACCOUNT OF HEALTH. 2625 W. PICO.

BAKERY, fully equip. Reas rt. Pay rt. only. Good loc. 3316 S. SAN PEDRO ST.

BARBER shop for sale, 1 chair barber shop complete, 2 living rooms, kitchen and bath furnished. Will take small payment down, balance your own terms. Price $700. Shop runs $42.50 per week. 915 NO. LOS ANGELES ST., Anaheim. Phone 771-J.

BARBER shop, 4 chr. Good trans. cor. 5-yr. lease, low rt. Cigar store, mag., bootblack, lndry. agcy., all combined. Paying $500 per mo. On acct. other bus. must sell. Will sac. Before you buy, investigate this. 561 W. PICO.

BARBER shop for sale. 4 white-enameled Koch chairs, all first-class equipment, good bus., good lease. Inves. bef. buy. Cash and terms. 902 W. 2ND ST.

BARBER shop, 3 or 5-chair shop., all marble, modern fixtures. Have two, will sell one. Long lease, wonderful location. 1905 WEST SIXTH ST.

BARBER shop. Busiest location in heart of Santa Monica. Everything up-to-date and best clientele. It's a bargain. KOCH, 1532 3rd st., Santa Monica. Phone 21129.

BATTERY, PAINT, TIRE OR TOP SPACE for lease in a Richfield super-service station. 5250 HOLLYWOOD BLVD. See Lawrence in wash rack.

BEAUTY PARLOR, circumstances compel owner to sac., well estab. bus., growing daily, 3 booths, liv. qr., bath, priced for quick sale; rent reas. 5523 S. MAIN.

BEAUTY parlor, located at 1st and Vermont, where all the activity is, will take 50 cents the dollar. WA. 0047 or WH. 6388.

BEAUTY SHOP, bargain, better than new shop. Established. Well equipped, busy Wilshire district, retiring. WA. 3546.

BEAUTY shop, fine bus., cor. Sunset & Western. $485. Owner, 5505 Sunset Blvd.

BUNG. court, 7 units, 35 rms. of beaut. furniture, all clear and filled. $2000 cash buys furn. and lease. Get busy, bargain hunters. DR. 5022.

BUTCHER shop in market, good growing bus., barg., sale or rent. 6023 Whittier.

CAFE, SEATS 45
Counter & tables in large apt. bldg., university and high school close by. Wilshire police station across street. Will average $80 per day. This is a real buy with a small amount of cash required. COFFEE DAN'S, 2551 W. Pico.

CAFE, soda fountain, seats 45, corner location, 4-year lease. Reasonable rent. $2000 monthly business. Clears $400. Fine neighborhood. Wonderful future. No competition. Will stand closest investigation. Call 601 HIBERNIAN BG.

CAFETERIA, Growing business, downtown.
$7000 CASH
Will handle, will sell lease and equipment at about 25c on the $1. W. E. CONRAD, 6800 Sunset Blvd. HO. 0238.

CAFETERIA in live town, 30 miles from L. A. Seats 100. Has not changed hands for the last 6 years. Owner wants to retire. Come and see and make offer at the GANESHA CAFETERIA, Pomona.

CAFE & confectionery store, a going snappy business. University and theater location. 2 years' established. 4319 MELROSE AVE. Call after 2 p.m.

CAFE & fountain, doing good bus. Seats 126. Across from U.S.C. 12,000 students. Take car or what have you? HU. 8630.

CAFE, near studios, A1 bus. Fully equipt. Pr. $1185. Terms. Will stand close investigation. 5702 SUNSET BLVD.

CAFETERIA, must sell or trade, good location and lease. Apply N. S. GANDY, 230 Broadway, Santa Monica, Calif.

CAFE. 2-man, doing $35 daily, seats 24. Leaving city. 6307 PASADENA AVE.

CAFE, 3 liv. rms., doing good bus. Have other interests. 810 E. Slauson, Maywood.

CAFE, fully equip., A-1 bus., 4-yr. lse. Pr. $2500. Investig. 8210 Santa Monica Blvd.

CAFE, seats 32, best equipt, clearing $300 wk. inv. Easy tms. 5300 SO. VERMONT.

CAFE and counter, capacity 88; bargain. 340 SAN FERNANDO BLVD., Burbank.

CANDY & lunch opposite school. Est. business. $300 handles. 6611 S. San Pedro.

CANDY FACTORY, small well equipped going concern. Barg. 1087 W. 16TH.

CHIROPRACTIC, $45, everything complete. Also use of $1500 worth of books. 3 rms., 2 elec. beds, good loca. AT. 1052.

CIGAR & DAIRY STORE.
TODAY'S BEST BUY. Estab., well paying bus. Finest loc., center of bus. dist. Low rent & bus. is good. Call today! for some one else will own it tomorrow. Dairy Store, 28 W. Main st., Alhambra.

CIGAR STAND, soft drinks, lunch, confectionery. Forced to sell acct. other business. Sac. for $400. Good loc., 2 yr. lease. $35. 2614 W. PICO. BE. 3346.

CIGAR STAND, soft drinks, lunch, confectionery. Forced to sell acct. other business. Sac. for $400. Good loc. 2-yr. lease. $35. 2614 W. PICO. BE. 3346.

CIGAR stand and soft drinks, clearing $175 monthly; price $600, only $300 down. Will give trial. Rent $25. Call 208 DELTA BLDG., 426 Spring.

CIGARS and magazine stand; high-class trade, downtown location; 4-yr. lease; good income. Apply 734 S. OLIVE.

CIGAR stand, $350 hdles., good loc. Address W, box 267, TIMES OFFICE.

CIGAR stand in Spreckels Bldg. lobby, suit. for man or woman. 714 S. HILL.

CLEANING, DYEING BUS., Hollywood. Fine opp. net earnings, bet. $6000 & $7500 a yr. High class trade. Must sell immed. $1500 cash, bal. to suit. HE. 9566

CLEANING and pressing shop. Low rent. All drop in, cash bus. 1411 W. 10TH.

CLEANING, pressg. est. 12 yrs., apt.-house dist. $800 cash. 630 S. BIXEL ST.

CLEANING & press. shop, drop-in trade, 1 yr. in bus. Low lse. Own. Ph. WE. 6598.

COMMERCIAL one-man business, nets owner $40 to $60 per week. Ph. TH. 5665.

CONFECTIONERY & CAFE.
Ideal loc., ent. park & transfer cor., mod. fountain and equip., 12 booths. Other bus. compels sac. ½ value. $2250. 8900 S. VERMONT.

CONFECT. & lunch, fountain and cigars, on bus & car lines, near school, fine bus. Pr. right; terms. 1100½ E. Bdwy. GLENDALE.

CONFECTIONERY, clearing $400 monthly. Price $3650, only $1000 down; 4 living rooms and bath; will give trial; rent $35. Call 208 DELTA BLDG., 426 Spring.

CONF. fount., wond. cor., best of fix., liv. rms. Money maker. Sac. ¼ value. Easy terms. Some trade. 4178 MONETA.

CONFECTIONERY, cigars, fountain; best location; cheap rent; established business; long lease. 5063 EAGLE ROCK BLVD.

CONF., fountain, liv.-rm., rent $35. Near school. Good bus. ½ value, $850. 5106 S. MAIN.

CONFECTIONERY & fountain combined with & without living room. $900 and up. 5847 MONETA AVE. TH. 0522.

CONFECTIONERY—Quick action. Sick woman. Must sell. 1538 SUNSET BLVD.

CONFECTIONERY, cigar stand, very cheap, other bus. 7120 MONETA at Florence.

CONF., fount., liv.-rm., busy loc., classy place. Money maker. 3568 S. VERMONT

CONF., etc., opp. hi-schl. 2 liv. rms. Rt. $25. Snap. $200, wth. $400. 931 E. Vernon

CONF. & fount. for sale or lease, fine loc. Real opp. 2000 MAPLE AVE.

CONFECTIONERY, sta. & cigar stand, busy loc. Good returns on inv. 2305 W. PICO.

DANCE hall. Owner has got to sell. No reas. offer refused. O. A. Lovejoy, 240 E. San Fernando Blvd., Burbank, Calif.

DELICATESSEN, bacon and groceries. SANITARY MARKET, 3rd & Spring. HENRY HINSCH.

DELICATESSEN and groc., good loc. and est. trade, for infor. inquire 3724 WHITTIER BLVD.

DELICATESSEN, finely equipped. Special pie oven, apt. hse. dist. Sale account death of mgr. 1049 Pine av., Long Bch.

DELICATESSEN and lunch room. (Small) Est. trade. Bargain. 330 S. FREMONT.

DELICATESSEN store sale, doing fine bus. Nr. U.S.C. Call a.m. only. 72783.

DRUG STORE LOCATION.
Have you a good drug store and fixtures you would like to put into a location where there is PLENTY BUSINESS, NO COMPETITION & LOW RENT. I can show you. J. H. GRAVES, 705 Pico Blvd., Santa Monica. 25295.

DRUG-STORE SNAP

12 miles from L.A. Full price, only $2750, will invoice $3500. Receipts $50 daily. Rent $50. 5-year lease. No competition. REAL reason for selling. 211 GRANT BLDG. 4th & Bdwy. VA. 0435.

DRUG STORE, WILSHIRE & WESTERN. BEST AVAILABLE COR. 1 BLK. FINE OPPORTUNITY, LOW RENT. WA. 8474.

DRY CLEANER & TAILOR—
Best location in Hollywood, no competition, thickly populated district. High-class trade. Good lease to responsible party. 2171 W. WASHINGTON. EM. 9161.

DRY goods, hemstitching, buttons and pleating. Call VE. 9968.

BUSINESS OPPORTUNITIES
Of Many Kinds

Business—Classified

DRY cleaning business, Hoffman 7-A press. 1924 Ford delivery, averaging $200 wk. $1500, $800 cash. Ill health reason for selling. 11011 S. MAIN. Call Sunday.

DRY goods store, hemstitching. Make buttons & sleeping garments. Men's furnishings. 4109 S. HOOVER. Ph. UN. 5818.

FACTORY—Old established profitable IRON FACTORY, about to incorporate, wants to interest party who has $5000 to invest. 685 SO. RIO. AN. 6332.

FLOWER SHOP, LONG ESTAB. PLACE. LOW RENT. A MONEY MAKER. GOOD REASONS FOR SELLING. PH. WA. 6348.

FRUIT and veg. stand in busy pub. mkt., Wilshire dist. $40 daily. $75-$100 Sat. Good opp. Owner, 555 S. Vermont, cor. 6

FRUIT stand for rent, large public mkt., reas. This won't last. 2028 W. OCEAN VIEW AVE., cor. Alvarado. DR. 7388.

FRUIT stand for rent, large public mkt., reas. This won't last. 2028 W. OCEAN VIEW AVE., cor. Alvarado. DR. 7388.

FRUIT stand doing good business, wond. loc. Bargain for quick sale. 1049 W. 7TH ST.

FURNITURE STORE
FOR LEASE
New store in L.A.'s most prosperous section. 1070 N. WESTERN AVE., intersection Santa Monica and Western. Store 40x100 ft. to alley. Owner, HEmp. 6880.

FURNITURE store, doing good business in prosperous San Joaquin Valley city, stock and fixtures, $13,500. Might consider small piece clear property as part payment. Owner, 218 SPURGEON BLDG., Santa Ana, Calif.

FURNITURE store, ideal loc., liv. rms. Est. bus. $900 stock. 6205 S. VERMONT.

FURNITURE, best going business in L.A. Price $5000. Bldg. 50x125. Ph. AN. 1701.

FURNITURE store, nice stock, might trade. 6309 PASADENA AVE. GA. 0672.

GARAGES—
We have them for sale in all loc., and at all prices; or will build to suit. See us for the best buys.
RICH, THE GARAGE MAN,
1106 Haas Bldg., 219 W. 7th st.

GARAGE & repair shop, batteries, tires & accessories. New University dist. Long lease. Reas. rent. Will lease in one unit or separate. 5826 WARING AVE., Hollywood.

GARAGE BARGAIN, full of storage, good repair bus. Best buy in city. Stands strict investg. Will consider partner if A-1 mech., capable of running bus. OWNER, 764 KOHLER ST.

GARAGE and full equipped repair shop. A good paying business. Must sac. Want clear lot, property or what have you? ANgelus 3434.

GARAGE—90 cars, $15 storage, 7-yr. lease, rent $325. Nets $800. $2500 handles. WALLACE, 416 W. 8TH. ROOM 903.

GARAGE, wanted, good party to take established rep. shop. Large bldg., good location. Call at 132 E. 50TH ST.

GAR. on good blvd. Cheap rent good lease. $500. Own., 219 N. CUDAHY, Bell.

GARAGE, IDEAL LOC., 40x100 FT.
Fully equipt., money maker. 63 & Moneta

GASOLINE super service station, battery and wash rack, sub-lease handles rent. Tire business clears $400 monthly, gas average 450 to 700 gallons daily. Long lease, good location. Net profit $1000 monthly. $12,500 handles. See GRAVES & CO., 3653 S. Vermont.

GAS super sta. I run ground & equipment. Will make 10-yr. lease on ground, agree upon rent. Give trial. Net $700 mo. above all expenses. Profit of $1000 mo. can be made. Accept terms, balance from business. 8470 SANTA MONICA BLVD.

GAS super station, tire, battery, vulcanizing, retreading and repair shop, house and large barn, 5-year lease. Women partners disagree. 4000 SUNSET BLVD. at Sanborn Junction. Owner, DU. 3780 or OL. 3710.

GAS & OIL SUPER STATION
RICHFIELD (Sub. City) RICHFIELD
Will give trial and guarantee $400 per mo. net profit. Better see this first. Call HUTCHESON, DRexel 7642.

GAS sta. Pasadena, 4 pumps, 6 driveways, 450 gal. day, clearing $500 mo. Owner's big sacrifice. Full price $2250. SNAP. Better see HARMAN, 2325 W. Washington

GAS STATION. SELL ½ INTEREST
my station to steady honest worker. Good for $300 month. $550 gives possession. 3923 SO. VERMONT.

GAS station, ideal location, fine business, rent $50 mo. Long lease. Only $2000, terms. See HOMER, POINSETTIA LAND CO., 751 S. Spring st.

GAS station, tire & battery building, 2 visible pumps, all equip. $1400 & invoice. Estab. paying bus. Own. 6000 West Blvd.

GAS STATION
SALE or lease. 3200 S. SAN PEDRO. Terms. Owner.

GAS sta. in super service. Cor. loc. Steady trade. Busy street. Will bear investigation. 2100 W. WASHINGTON.

GAS station, make offer, acct. sickness. Fine bus. Take house or lot. WM. WEBSTER, 8 to 2. 4903 S. Central ave.

GAS STATION & garage with showroom, corner brick bldg., Main Blvd. See OWNER, 1442-44 E. Colorado, Glendale.

GAS station for lease, on busy blvd., close in. Owner has other business. Nothing to buy, just pay rent. 1028 W. 7TH ST.

GAS STA., battery & tire shop, wash & grease rack. Clears to $400 mo. Lease for rent & stock. 2323 W. PICO.

GAS station, sup. ser. 4½ yr. lse. Steel bldg. Nets $70 wk. Cor. loc. Pr. $1300. By owner, 6521 SANTA MONICA BLVD.

GAS station, cafe, living quarters, money maker, $750 cash. 10790 SAN FERNANDO ROAD.

GAS station, Hollywood district. A few hundred handles. Will consider small poultry ranch. See owner, 1202 N. Beachwood Dr.

GAS station, for lease, up to date. 12639 SAN FERNANDO ROAD.

GAS sta., cor., super-serv. Fully equip. Sell or trade bung., 2239 W. WASHINGTON.

GAS sta. opp. good vacant cor. Lease, Washington Blvd. Call 1910 S. Budlong.

GAS sta., 1746 W. 16th st. Good bus. $725 & invent takes it. See today.

GAS STATIONS, REPAIRING & GREASING. Old stand, making money. 55TH & FIG.

GENT'S furnishings and shoe business at sacrifice. Excellent location. $3000 will handle. 226 CALIFORNIA BLDG., cor. 2nd and Broadway.

GROCERY, meat market and vegetable stand, open front, old-estab. business, in live district, doing over $100 a day. Nice living room. Must sell on acct. of health. $1500 will handle. 8260 S. MAIN ST.

GROCERY & meat market for sale. OWNER ILL. Best buy in L. A. Will sell at inventory. Move fast, for it won't last. Fastest growing section in city. 304 E. FLORENCE AVE., Huntington Park.

GROCERY, fruit & veg. Big open front. Money maker, nice fin. & fix. Class A trade, well stocked; too much for me to handle. Bargain. 1653 W. SANTA BARBARA AVE.

GROCERY fine location, good lease, reasonable rent. Business, $50 per day, and up, the kind that pays. Priced right for quick sale. COWPER, 502 Story Bldg., 610 S. Broadway. VAndike 3072.

GROCERY in busy pub. mkt., opp. Westlake Park, apt.-house dist., profit on invest. A1 reas. for selling. 2108 W. 6TH

GROCERY, cash sales $135 day at good prices. free trial. EVERYTHING new; stock & fixtures at invoice or less. low rent. $3000 req. 412 SO. L. A. ST.

GROCERY—Cash sales, $35 to $40 per day. Good fixtures, clean stock; good lease. Selling on account of sickness. 9701 S. NORMANDIE.

GROCERY—Very busy location, clearing $200 monthly. Price $1300, only $700 down. Living rooms and bath. Rent $40. Call 208 DELTA BLDG., 426 Spring.

GROCERY, meat & vegetable mkt. Heart of Lankershim on blvd. Wonderful opportunity. Owner ill, can't handle. HE. 1097

GROCERY for sale, fine fixtures, fully stocked with best goods. Five living rooms. 5201 SANTA MONICA BLVD.

GROCERY & FRUITS. BUSY CORNER. Good location & good business. Up-to-date. SEE THIS. Barg. 3683 S. SAN PEDRO.

GROCERY, 4 living-rooms, good trade, $800 with $300 down or a good car. GLENDALE 3659-W.

GROCERY, cor. location, opposite school, 4 mod. rms. stock & fix. $1500. C. ROBT. WEBER CO., 518 Cham. Com. Bldg.

GROCERY, invoice $1000, furniture and fixtures $500, rent $50, doing $50 daily, leaving city. OWNER, 940 W. 12TH.

GROCERY and veg. concession in big public mkt., meats already doing big bus. Reas. rent, must spk. Spanish, 2742 E. 4TH.

GROCERY on busy blvd., 4 rms. & bath, about $1100 will handle. Good lease. 5531 YORK BLVD.

GROCERY, doing $370 daily, rent $100 mo. in best bus. town in So. Cal. 415 CHAPMAN BLDG.

GROCERY, 14 stores with mod. rms., several REAL snaps. Over 50 GOOD stores. GROCERS' FIXTURE CO., 412 S. L.A. st.

GROCERY & market on Lankershim Blvd. L. rms. A-1 opp. Owner, Lank. 389-W.

GROC. fixt., stock, $1000 hdles. 2 liv. rms. $40 rent. 1614 E. SLAUSON.

GROCERY, meats & veg. Good corner, old stand. Money-maker. 5945 S. FIGUEROA.

GROCERY, small stock & frt. furn. 4-rm. house. Bargain. 1404 MAPLE.

GROCERY, must sell at once, price $200 and invoice. 2439 BROOKLYN AVE.

GROC., candy & cigars, aver. $130 wk. $800 & stock inv. Rt. $20 mo. 1834 E. Slauson

GROCERY reasonable rent. Good loc., about $300 complete, 2728 S. WESTERN.

GROCERY on good bus boulevard; good business, reasonable rent. 814 Sunset Bl.

GROCERY store on main blvd., Highland Pk. Good bus. Real bargain. GA. 9815.

HARDWARE STORE WANTED in L. A.'s most prosperous community. 1070 N. Western, intersection Santa Monica. New store, 40x100 ft. to alley. No competition. Phone owner, HE. 3880.

HARDWARE corner store, good lease, center prosperous home community. Clean, saleable stock. Must dissolve partnership. Cash. Add. M, box 283, TIMES OFFICE.

HARDWARE & ELECTRICAL STORE. Living quarters, long lease, no competition. Close in. 1107 W. 6TH. VA. 3790.

HARDWARE stock and fixtures, value about $3000; will sac. for $1800. WH. 4314.

BUSINESS OPPORTUNITIES
Of Many Kinds

Business—Classified

HARDWARE STORE, estab. business. Lease, good location, cash. Owner, GA. 0303.

JOBBING & MFG. Need reliable man or woman for office. Small inv. secured. At 415 Bryson Bldg. (2nd & Spring sts.)

LADIES' ready-to-wear shoppe. Fine location on transfer corner. New, modern classy store & fixtures. All new merchandise. Must sell at once, stock, fixtures and lease or fixtures and lease only. 4377 MONETA, cor. Vernon ave. AX. 4852.

LUNCH room, horseshoe, 28 stools, busy loc., complete and modern equip. Good for $400 mo., net under right management. Priced right. 918 W. SANTA BARBARA AVE.

LUNCH & store acros from school, 60 children eat daily. Living qtrs., furn., rent $25. Pr. $500. Terms. 710 CENTER ST., Manhattan Beach.

LUNCH STAND, 8-STOOL SER., TABLES, BOOTHS, LIVING QUARTERS. ACC. CAR IN PART PAY. 4501 S. COMPTON.

LUNCH room in Hollywood, doing good bus. One week old. Will sell cheap. Investigate. 5757 SUNSET BLVD.

LUNCH ROOM for sale. $1200 takes fully equipped. Take good auto as part payment. See OWNER, 2145 Sunset Blvd.

LUNCH room, on busy blvd., good steady busi., 3 years' lease. Price $300. 10311 VENICE BLVD., Palms, Cal.

LUNCH counter fixtures for sale, stools & counter. Bargain. J. R. BRYAN, 5532 Melrose ave. GRanite 0801.

LUNCH room on boulevard, living quarters. Rent $25. A snap. Address MRS. C. NADEAU, Gen. Del., San Fernando.

LUNCH rm. adjoining large billiard hall. Need partner. $200 handles. 4700 Moneta.

LUNCH, BAR & CIGAR STAND, DOING GOOD BUSINESS. 318 SO. MAIN.

LUNCH wagon on busy blvd. Rent $15 mo. Leaving town. 8211 Santa Monica Blvd.

LUNCH rm., seats 15. Liv. rms. Good steady bus. Will trade. 527 W. VERNON.

LUNCH room, 20 seats, est. bus., close to factories. $35 rt. 1620 E. SLAUSON AVE.

LUNCH confectionery, ideal location. Make offer. 5692 YORK BLVD. GA. 9363.

LUNCH room, fully equip. Good bus. Reas. rent. Sac. for cash. 2737 W. PICO.

MANUFACTURING PLANT
Pat. household article, well introduced by department stores and jobbers—distribution guaranteed by contract. Price $5000, $2500 handles. Address M, box 78, TIMES OFFICE.

MANUFACTURING concern owning site and factory desires $1000 for additional machinery, stock, bonus and eight per cent secured by trust deed on property. Rigid investigation solicited. MR. CAMPBELL or ASHE, 319 Laughlin Building.

MANUFACTURING CONCERN, going bus., best account in So. Cal., well equpd. plant, new mchy. Trade for real estate. Address J, box 192, TIMES OFFICE.

MARKET, northwest cor. Brooklyn and Evergreen. Best bus. loc., 45x145; stucco bldg., 2 open fronts, grocery, meats, veg., notions & fount. Will sell lot and bldgs. or sell stock and rent fixtures with store. Owner wants to retire.

MARKET, open front, est. 14 yrs., low rent, 8 yrs. to run. Fixt. a barg. Stock at invoice. Must dissolve. 6256 Sunset.

MASSAGE & reducing parlor, downtown office bldg. Does $350 to $400 mo. net. Interest you? Sml. investment req. 124 W. 4TH. R. 483.

MASSAGE parlor equipped with training school for sale. 206 UNION LEAGUE Bldg.

MEAT MARKET, complete refrigerator showcases for meats of all kinds. Meat block, tools, scales, cash register. SODA FOUNTAIN COMPLETE. GROCERIES COMPLETE, new line showcases, cash registers, scales, etc. Stock value $1200, all complete. Showcases & market, all complete for $1250 on account sickness. 347 W. ORANGE, COMPTON, CAL.

MEAT market for sale, cold storage, 3 cases, slicer, register, 2 scales, large meat chopper, fine pickle & cheese business. Cost $4000. Established 4 years. Stock & lse. go for $2500. 8313 Santa Monica blvd

MEAT MARKET FIXTURES.
REFRIGERATORS, CONTINUOUS MEAT CASES. BARGAINS IN REBUILT USED BOXES AND CASES. CITY REFRIGERATOR CO., 37TH & ALAMEDA. HU. 5480.

MEAT market for sale, first-class, new tile market, restricted location, 2-man shop; a real buy, good reasons for selling. Call EM. 9304, 3925 W. 10TH.

MEAT market for sale in Burbank. 1-man shop. Can be increased. Must sell, sickness. 1204 E. LEXINGTON DR., Glendale.

MEAT MARKET for rent in fine Pub. Mkt. Best of locations. Call 304 E. FLORENCE AVE., Huntington Park.

MEAT mkt. in lge. pub. mkt. Good cor. loc. Santa Barbara & Vermont ave. Best of fix. Terms if des. 4002 S. Vermont.

MEAT mkt. doing good cash bus. 4-yr. lse., fully equipped. 3681 S. SAN PEDRO.

MEAT mkt., est. bus., $400 hdles. west side loc. Cheap rt. Inq. 1476 E. 20TH.

MEAT market, best cor in Hollyd. A real buy. Inquire 5506 Hollywood Blvd.

MEAT MARKET IN SAFEWAY STORE.
Averaging $70 day. 6124 S. NORMANDIE.

MEAT MARKET EXCELLENT STAND, GOOD BUSINESS. 6195 PASADENA AVE.

MEAT MARKET, 1st class, average business $500 wk. Call 5833 S. MAIN ST.

MILLINERY shop, est. 2 yrs., at Santa Monica & Western. Good lease, leaving city and will sacrifice. GRanite 7919.

OFFICE public steno. On account of sickness must dispose of well-paying business. Estab. 12 yrs. Cash or will trade for income property. Address W, box 46, TIMES OFFICE.

OIL STATION—450 gallons gas daily average. Dandy battery business, 2 lots on corner of two city blvds. Ground lease is 50% under present value. You buy everything clear for $3900. Trial given. GRAVES & CO., 3653 So. Vermont.

OIL jobbing business, doing big bus. Supply ranchers with lub. oil, etc. Netting better $300 mo. This is a real money maker. 124 W. 4TH. R. 483.

ORANGEADE & soft drinks. Nets $600 month. Any reasonable offer. HE. 4830.

PARTNER WANTED
to purchase half interest in a legitimate business that will stand strict investigation. Business at present doing $100,000 yearly. Apply

CALIFORNIA FUNDING COMPANY,
Suite 1110 Guaranty Bldg.
Hollywood, Calif.

PARTNER—Wanted, a good reliable man, with $10,000, to become secretary-treasurer in an organization now established and earning substantial profits. Investment fully and individually secured. Drawing account and earnings $500 a month, with additional profit sharing. State experience and give address and telephone number in first letter. Address M, box 136, TIMES OFFICE.

PARTNER for special delivery business. Have 4 trucks. Want working partner look after shipping end while I am out getting more business. Have had this business for past 11 years. $850 required. 756 S. BDWY. Room 225.

PARTNER—Woman wanted to handle office end of established advertising business, $1500 to $2000 investment will pay a nice salary as well as income on investment. Address J, box 120, TIMES OFFICE, or phone UN. 2044.

PARTNER WANTED. IF YOU KNOW A GOOD OPPORTUNITY when you see it, have $2000 and can make a decision, you will do well to investigate this. Address K, box 198, TIMES OFFICE.

PARTNER—Estab. bldg. firm; need supt. $2500 inv., which can be withdrawn from co. at any time giving 60 days' notice. Straight salary & profits. Money fully sec. 756 S. BDWY. Room 225.

PARTNER wanted to invest $3000 for ½ interest in fine going business, investment fully insured, right man wanted more than the money. Address J, box 119, TIMES OFFICE.

PARTNER—Battery & ignition shop. Want square shooting young fellow not afraid of work. No exp. req. if handy & willing to learn. Wages $7 day & profits. ½ int. $600. Give terms. 756 S. BDWY. Rm. 225

PARTNER, man or woman who has $2000, as active or silent partner in new & unique road house that positively will make big money. QUICK ACTION. GR. 5061; eves. or HE. 7653.

PARTNER or small capital wanted to increase output of very useful article with big market, also suitable for mail order. 414 N. BEAUDRY AVE., rear.

PARTNER—Need $1500. Proposition absolutely legitimate. Money-maker from start. No competition. Refs. req. Give phone. Address D, box 512, TIMES BRANCH.

PARTNER—Want right party for half interest in a well located downtown cigar stand, only $650. Terms. See HOMER, Poinsettia Land Co., 751 S. Spring.

PARTNER wanted with $1000 to invest in new factory. A first-class proposition. Call between 2 & 4. WM. MAUCH, 724 W. 6th st.

PARTNER—Want right party for half interest in old estab. auto trimming and paint shop. Only $750. Terms. See HOMER, Poinsettia Land Co., 751 S. Spring.

PARTNER with $5000 to take position in biggest buy in city. If interested quick action necessary. Information 918 WEST SANTA BARBARA AVENUE.

PARTNER, ½ interest in building supply co. Too much business. Need working partner. Ph. wk. days. AN. 3581.

PARTNER, good cook to take ½ interest in rooming & boarding-house. Beautiful dining rooms. Well furn. DR. 8191.

PARTNER—5-yr. lse., big service stat. on best blvd., big fut., net $50 wk. each. No exp., sm. inv. Terms. 2110 W. 11TH.

PARTNER—Legit. 50-50 business, pays from start, no compt. Must have $500 cash. GERMAN DYE CO., 442 N. Vermont

PARTNER—Have opening for honest hard worker in good business. No exp. nec. Nets $75 weekly. Small invest. 1643 W. 7

PARTNER—Lady unable to handle, sac. ½ int. gas super sta. Exc. loc. $2000, salary. Live wire, capable mgr. DU. 3780.

PARTNER, well estab. service station. No exp. nec. to hard worker, net $10 day. to start. Small invest. 476 N. Western.

PARTNER for auto steam cleaning plant. Good inc. Small inv. 4142 S. Western.

PARTNER wanted in tailoring busi. Need not be active. Call 209 S. Grand ave.

BUSINESS OPPORTUNITIES
Of Many Kinds

Business—Classified

PARTNER—½ interest in cabinet shop, doing good bus. 3815 S. MAIN.

PHOTOGRAPHER wanted, take charge of studio, lease or buy at your own terms. See me at once. TORPHICHEN APTS., Apt. B, 133 I ST., San Bernardino.

POOL room, brand new, at a big sacrifice. Owner sick, must sell immediately. 1910½ S. MAIN. WE. 4528.

POULTRY RANCH.
Partner wanted with $3000, with or without service on well improved 10-acre poultry ranch, near L. A. Will equip. with 9000 layers now and 3000 more yearly. Will guarantee 50% annual profit on investment. Guarantee backed with real estate valued at $9750. Ph. GL. 3747.

PRINTING plant, complete well located. Three presses, 34-inch power cutter. Wire stitcher. Large amount of material. 18 yrs. in business. Plant has capacity for doing $4000 business per mo. Will sell. $4000 takes the whole plant. Good terms to responsible party. Address box 788, STATION C, Los Angeles or call TU. 7953

PUBLIC MARKET on one of Sunset Boulevard's busiest corners, other business. Must sell. 5-year lease. 1404 Sunset Blvd.

RADIO store, located next to market and drug store. 4375 MONETA AVE.

REAL estate business, Ventura Blvd., estab. 3 years, netted $5000 last 12 months. Want partner or will sell, must go away account health, small cash payment, bal. from profits. For interview, E. G., Box 860 E 4 Route 10 Hollywd.

REAL estate office building, furnished, $175. 8590 Santa Monica Blvd. GR. 3063

RESTAURANT—
Steady solid business. Concrete floor, good new equipment, 4½ years' straight lease, low rent, opposite new postoffice, 2 weeks' trial without any money up. 2528 W. PICO ST.

RESTAURANT for sale, 1st class, established business, well equipped. Clearing $500 mo.; bank reference; 3-year lease; living rooms and gar; low rent. $3500 cash. 3821 SO. WESTERN.

HARDWARE store, busy location, doing good bus. Will sell at invoice to responsible buyer. Books open. Sml. invest. 124 W. 4TH. R. 483.

RESTAURANT—In Harbor District. Excellent location, big business. 5-year lease. Near P. E. station. 317 CANAL AVE., Wilmington, Calif.

RESTAURANT—Can clear $400 monthly. Price $1500. Only $500 down; owner leaving city. Must sell; cheap rent. Call 208 DELTA BLG., 426 Spring.

RESTAURANT, live near-by town, 3-year lease, rent $40, living-room, best equipment, bus. easily inc., no comp. Price $1150 for quick sale. 601 Hibernian Bg.

RESTAURANT, bargain, fully equipped, owner has other business. Across from De Mille's Studio. 6617 WASHINGTON BLVD., Culver City.

REST.—Old est., close in, well equip., does $150-$200 day. Partners disagree. $2500 hdls. Bal. out of bus. 801 Venice Blvd.

RESTAURANT buyers. For sale—Old est. restaurant, located on W. 7th st. Wil. dist. Add. W, box 131, TIMES OFFICE.

RESTAURANT, center of Hollywood bus. dist. Est. 2 yrs. Priced below cost for quick sale. Owner, 1651 Cahuenga ave.

RESTAURANT—Ideal loc. Large steady tr. $200 hdls. Investigate. Owner, VE. 2022.

RESTAURANT—Must sell acct. ill health. 1323 N. BDWY. Call 1325 N. Broadway.

RESTAURANT, splendid bus., good lse., seat 64. Opp. Ford plant. Cor. 2059 E. 7th.

REST., vegetarian, good loc. Owner has other bus. Will sac. 2240 BROOKLYN.

REST., fine location, price right, must sell. See Owner, 232 EAST 7TH.

ROOMING house, long lease and furnishings, beau. din. rms., good dinner trade, must sac. because of illness. DR. 8191

SANITARIUM, licensed, 12 beds, snap for cash, rent $100, good income. For particulars phone HU. 0561-W.

SERVICE station and fruit stand. Will lease, trade or sell. Must have action before 1st. Opposite Randolph Packing House, Foothill Blvd., near Upland.

SHOES, dry goods, men's furnishings & notions, established paying business. Long lease, low rent. Sickness. Owner. Address M, box 19, TIMES OFFICE.

SHOES & MEN'S FURNISHINGS, $5000. Neighborhood store. For $2750. Must quit. Owner, 3402 GLASSELL AVE.

SHOE maker's shop, all equipped, good loc., will sell cheap. 6619 S. SAN PEDRO.

SHOE repair shop, fully equip. Good bus. Sac. Act quick. 2053 VENICE BLVD.

SODA fountain and cigar stand for sale, fine location, must sell at inventory on account of other businesses. SHET, 1334 S. FLOWER.

STATIONERY store, social and commercial, in heart of office district in Sacramento. Good opportunity for man who knows the business and has some capital. P. O. BOX 668, Sacramento, Calif.

STORE, general country, mostly groceries, doing over $3000 per month, cleared over $5000 last year. Cheap rent, fixtures included, invoice around $6000. Half cash will handle. F. G. BAKER & SON, 1061 N. Fairfax, GL. 1027. Eve. GL. 4488.

TAILORING & repair shop, Hoffman press machine, all kinds tailor tools. Est. bus. Cheap rent, long lease. 419 N. BOWAN AVE. Take P car.

TAILOR shop, well located. Prosperity, doing good business. Cash and carry. Reasonable. 400½ S. BRAND BLVD., Glendale

TAILOR shop, ladies' & gents'. Hoffman press. Good trade. Singer elec. machine. Sac. $800. Other bus. 2062 BROOKLYN.

TAILOR store, stock woolens, best loc., leaving city, sac. 3911½ S. VERMONT.

TAILOR shop across West Coast Theater. 2315 BROOKLYN AVE. Owner will sac.

TAILORING business. Big sacrifice. Must go back East. $1150. 308 BIXEL.

TEA ROOM, Westlake Dist. Seats 40, 10 rms., 6 regulars, nicely furn. Good bus. Too much work for me. Must sell soon. Ph. DR. 9025 from 10 'til 2 p. m.

TEA ROOM, Wilshire Blvd. Good estab. business. Call DR. 4947. MRS. SMITH.

THEATRE, suburban, $6800 will handle. HAWKINS & ELLIOTT, Theatre Brokers, 1004 Broadway Arcade Bldg. FA. 1988.

THEATRE, $1500 cash handles $4500 prop. that will clear $400 mo. net. Bal. on terms. 815 So. Hill St. Room 208.

TIRE & batt. dept., low rent, in one of Wilshire-Westlake dist. best paying gas station. Add. Y, box 96, TIMES OFFICE.

TIRE shop, full circular mold system, also molds for sale. 1821 S. San Pedro.

TIRE SHOP, IDEAL LOC.
Large stock. Wond. opp. 4351 MONETA.

VARIETY store, 40x80. Wonderful location, new stock, new fixtures, low rent, beautiful store. Small discount for quick sale. 631 BAKER AVE., Bell Cal.

VARIETY store, $7500. Money maker. Sacrifice for 60c on dollar or best offer. I. TURNER, 253 So. L. A. st.

WASH RACK. Steady estab. bus. Lg. firm's work, transient bus., mod. equip. Good liv. for 2. Sac. N.W. cor. 16th & Hope.

BUSINESS OPPORTUNITIES
Wanted

INVENTOR. MANUFACTURER.
CONSULT
THE BENSON SERVICE
SALES ORGANIZATION
ADVERTISING & MERCHANDISING SPECIALISTS
We handle specialties, New Inventions. Maintain an efficient sales force who know their work.
Our distributing clientele covers manufacturing, jobbing, department stores and retail trade, embracing various lines.
We ask no advance money, our fee is contingent on results. We do not waste your time or our money on a poor market. We tell you just what we can do at first meeting. Personal interview by appointment only. Ph. CA. 2595 or write A. L. BENSON, 3552 Verdugo Rd., L. A.

ARE YOU ORGANIZING OR STARTING A BUSINESS? The right form of corporation, partnership or trust is vital. CONSULTATION WITHOUT OBLIGATION. Quick & efficient service. ACCOUNTANTS' ASSOCIATION, top floor, Washington Bldg., 3rd and Spring. EXPERTS IN ORGANIZING AND FINANCING.

PARTY with capital wants legitimate business investment requiring his services. No promotions or wild-cat propositions considered. Bank references exchanged. Address W, box 51, TIMES OFFICE.

CHEMICAL ENG. wishes to get in touch with small manf. concern. Desires interest in business. Can devote full time. Address W, box 150, TIMES OFFICE.

IF YOU want to sell your business or secure a partner, look us over. We are go-getters. IN L. A. SINCE 1911. REGENT CO., 918 W. Santa Barbara ave. UN. 5709

GROCERY, leather goods or gents' furnishing business wanted, as part or full payment on 10-unit bung. court, all rented. W. A. DILLON, 708 Lincoln Bldg.

WANTED—ALL CLASSIFIED ADVERTISEMENTS FOR THE SUNDAY TIMES MUST BE RECEIVED BEFORE 7:30 P.M. SATURDAY.

NOTICE: To buy or sell any legitimate business see COWPER & WANGERIEN, 601 Hibernian Bldg. TU. 7847.

WANT to lease small laundry in Calif. for 1 or 2 years with option to buy. Box 726, GALLUP, New Mexico.

WANTED, 2 bowling alleys and equipment. Immediate delivery. 6613 WASHINGTON BLVD., Culver City.

OUR BUSINESS IS SELLING YOURS—
W. S. RATTRAY & CO.
600 TITLE INS. BLDG. 5TH & SPRING.

HEADQUARTERS for partnerships. If you need a partner, phone TRinity 9889. ATLAS CO., 756 S. Broadway, Room 225.

WE BUY, sell and finance inventions and patents. SCIENTIFIC RESEARCH ASSOCIATION, 404-5-6 Insurance Exch. Bldg.

LEGAL NOTICES—
Bids, Proposals

AFTER Oct. 21, '25, I will not be responsible for any debts contracted by my wife, Marie E. Vaughn. ALBERT E. VAUGHN, 321 E. 12th st.

AFTER Oct. 21, '25, I will not be responsible for any debts contracted by my wife, Marie E. Vaughn. ALBERT E. VAUGHN, 321 E. 12th St.

KEVIN Heneban, if trunk & contents are not called for in 30 days will be sold for charges. J. A. CONNER.